The Times

LOS ANGELES 1781 1913

In Four Parts—30

PART 1—TELEGRAPH SHEET—12 PAGES

THURSDAY MORNING, JULY 24, 1913.

For Liberty under Law, Equal Rights and Industrial Freedom

PRICE 5c: { Daily, 5c; Monthly, 25 Cents, postpaid. Delivered, average cost per copy, 3½ Cts.

Forewarned.

U. S. BONDS DECLINE.

"Threes" Drop to One Hundred.

"Twos" Touch New Records on New York Stock Exchange.

Taft's Change of Front on Currency Bill Fails to Stop the Slump.

Fear of Possible Call for More Bank Note Security Becomes Issue.

[BY DIRECT WIRE TO THE TIMES.]

NEW YORK BUREAU OF THE TIMES, July 23.—[Exclusive Dispatch.] The continued decline in government bonds which began soon after the introduction of the Owen-Glass currency bill carried some issues to new low records, today. Ten 2's of 1936 changed hands on the Stock Exchange, the price falling to 98½, as against a sale of 99 Tuesday at 97 1-8. There was also a drop over the counter today all along the line. Early in the year they sold at 101. Panama 3's sold yesterday at 100, and later fifteen sold at 100. Panama 3's sold in May as high as 102½. Panama 3's were quoted at 98¼ bid, against 98¾ bid, on Tuesday. Panama 2's also were sold at 111, the lowest price since 1895, the year in which they were issued.

Originally introduced, the Owen-Glass bill deprived the government of the profit on their circulation privilege and made no provision for their payment. They are to be exchanged for bonds of twenty years, but as only about one-half of the holdings of the

(Continued on Fifth Page.)

NEW GUNBOAT TO BE CRATED.

Uncle Sam to Ship Vessel Across the Pacific in Sections.

[A. P. NIGHT WIRE TO THE TIMES.]

VALLEJO (Cal.) July 23.—The new gunboat Calos, now being built at Mare Island Navy Yard, is to be shipped across the Pacific Ocean crated in sections—knocked down—and will be reassembled at Cavite, P. I. Orders were received at the navy yard today to have the vessel ready for shipment by November 7, and a sister vessel, also to be turned out from Mare Island Navy Yard, the Monocacy, is to be shipped in December. The two are small light draught craft and are designed for river service in the Far East.

BANK DEPOSITORS ARE PAID.

Creditors of Chicago Institution Reassured When President Brings in Two Hundred Thousand Dollars.

[BY A. P. DAY WIRE TO THE TIMES.]

CHICAGO, July 23.—Just before the Kenwood Trust and Savings Bank at Grand boulevard and East Forty-seventh street opened today, $200,000 in currency was carried inside by President A. K. Brown to quiet the fears of depositors who yesterday started a run on the institution following vague rumors as to its condition. The bank paid out $100,000 yesterday and several hundred depositors were paid soon after the bank opened today. The cashier declared that more money was taken in than was drawn.

The State Bank Examiner issued a statement that depositors need have no fears.

POLITICIAN A SUICIDE.

Ex-Insurance Commissioner of Colorado Kills Himself as Result of Financial Troubles.

[BY A. P. DAY WIRE TO THE TIMES.]

DENVER (Colo.) July 23.—William L. Clayton, insurance commissioner of Colorado during former Gov. Shafroth's administration, committed suicide at his home here this morning by inhaling gas. Financial troubles are given as the reason for his act. He was heavily interested in lumber transactions in the northern part of Colorado.

THE WORLD'S NEWS WHEREVER IT MAY BE IN TODAY'S TIMES.

EPITOMIZED, CLASSIFIED AND INDEXED.

The Foremost Events of Yesterday: (1) The Mexican Situation. (2) Decline of United States Bonds on the Stock Exchange. (3) Storms in Utah and Nevada. (4) The Tariff Bill. (5) The Balkan War. (6) The Lobby Hunt.

INDEX.

I. TELEGRAPH NEWS.
Storm Camp Wiped Out by Flood.
Mexico Insulted Huerta.
Illinois Elects Stock Illinois.
Lobby Hunt Goes On Lobby Hunters.
Tariff Bill Is Brief.

II. EDITORIAL SECTION.
Labor Demanded What It Deserves.
Crop Of Wild Shows Growth.
Editor Praises California.
Fruit from the Southland's Counties.
Progress on the Pacific Slope.
Timely Topics: Pen Points: Verse.
Letters to the Times.

III. Banks, Financial Summary.
Shipping Report: Water Front News.
Realty Deals: City Hall and Courts.

IV. IMPERIAL PART.
Wreck of Wreck: Claims.
Times Scholarship Contest.
Children in Reserved Seats.
Sunday: At the Theaters.

V. IN THE FIELD OF SPORTS.
Pacific Coast Sliding Seals.
Baseball Scores.
Golf: Out Oaks in North.
Polo: It Now a Martyr.

SUMMARY.

City. Wind at 5 p.m. southwest, 8 miles. Thermometer, 70; lowest, 62 deg. Forecast: Similar weather report see page

Sluiced.

WIPED OUT BY FLOOD.

Mining Camp Is Swept Away.

Nevada and Utah Suffer the Worst Storms in Many a Year.

Rushing Wave, Five Feet High, Demolishes Hotel and Dwellings.

Rainfall in Stockton Heaviest Ever Recorded—Trains Are Belated.

[BY DIRECT WIRE TO THE TIMES.]

RENO, July 23.—[Exclusive Dispatch.] Dungien, Nev., a mining camp, near Winnemucca, was practically wiped out yesterday by a waterspout, which sent a wall of water down the canyon five feet high. The Dungien Hotel, which was closed, and half a dozen dwellings, were washed away. A score of lives were endangered, but none lost. Three cows were drowned. The total damage is estimated at $10,000, which includes the loss of $6000 in mill concentrates by the H. C. Oaster mill.

Nevada experienced the worst summer storms in years yesterday and today, and tonight it is announced that no trains from the East will go through on the Southern Pacific except the Goldfield local, which comes to the main line west of washouts at Golconda and Palisade. Train No. 19 came in eighteen hours late this afternoon, as the third section of train No. 5, which was six hours late.

A washout thirty feet wide, and twelve feet deep, occurred at Golconda. On the Nevada, California, Oregon line, forty miles north of Reno, three feet of water accumulated in five minutes and a washout occurred delaying trains over twenty-four hours. The Western Pacific lines are tied up by land slides. Sixty-five hundredths of an inch of rain fell in Reno this morning in twenty minutes. The rain has eliminated danger of crop shortage on the Fallon government project which caused much anxiety.

STORM DELAYS UNION PACIFIC.

[BY A. P. NIGHT WIRE TO THE TIMES.]

OGDEN (Utah) July 23.—Cloudbursts today on the Union Pacific, Southern Pacific and Western Pacific railroads caused passenger and freight traffic delays, the storm being the third serious one for the Union Pacific during the last week. Reports that the tracks at Henifer, where a storm swept last night, had been repaired, had just been received when the railroad officials were informed of the cloudburst at Castle Rock, where considerable damage was done, delaying traffic eight hours.

Western Pacific trains were detoured by the Southern Pacific and Oregon Short Line during the day because of a cloudburst doing serious damage to trackage and roadbeds at Death, Nev.

Through traffic on the Southern Pacific also was retarded by a cloudburst at Golconda, Nev., this morning, passenger trains being eight hours late. Streams of water five feet in depth are reported to have swept down the mountain side at Castle Rock.

HEAVY RAINFALL IN THE NORTH.

[BY A. P. NIGHT WIRE TO THE TIMES.]

SAN FRANCISCO, July 23.—The first July rains known since 1906 are falling today in Dunsmuir, Sisson, Montague, Hornbrook, Yreka and along the McCloud and Pit Rivers in Northern California. The weather there is very hot and the humidity is great.

There was a sprinkle of moisture this morning in the bay cities, but Central California in general was dry. At the Weather Bureau it was said that the precipitation yesterday and today had been so light that there would be no appreciable effect on crops.

Tomorrow is expected to bring clear weather again from one end of the State to the other.

RECORD BROKEN AT STOCKTON.

[BY A. P. DAY WIRE TO THE TIMES.]

STOCKTON, July 23.—The heaviest rain ever recorded at this point in July came down in a few hours after midnight and amounted to .14 of an inch. The last rain in 1912 came on June 24, when .10 of an inch was recorded and broke all previous records for late summer showers. Fruit growers say that no damage has been done.

CLOUDBURST HITS BINGHAM CANYON.

[BY A. P. NIGHT WIRE TO THE TIMES.]

BINGHAM (Utah,) July 23.—Eleven dwelling houses were destroyed and many people had narrow escapes from drowning late today when a cloudburst descended from the head of Rattlesnake Gulch, leading into lower Bingham Canyon. The damage is estimated at about $50,000.

To the Relief of Madera.

The insurmountable barrier.

The boundary line between the United States and Mexico at Sonora is indicated in the lower panel by the white marker. It is the thing that kept out of Mexico Americans who hear but who may not answer the cry of distress of their fellow-citizens besieged by rebels at Madera, Mex. Gen. Villa, a rebel leader, whose likeness appears in the upper panel, is going to the relief of Madera in the hope of currying favor with Washington and winning recognition for the Constitutionalist cause south of the border.

Sociology.

SAYRE'S JOB NO SINECURE.

MISS WILSON'S FIANCE WILL SETTLE FAMILY TROUBLES.

Future Son-in-Law of the President Appointed Head of Abandonment Bureau by Acting District Attorney of New York, Where He Will Look Up Erring Husbands.

[BY DIRECT WIRE TO THE TIMES.]

NEW YORK BUREAU OF THE TIMES, July 23.—[Exclusive Dispatch.] Francis B. Sayre, the fiance of Miss Jessie Wilson, daughter of President Wilson, was appointed head of the abandonment bureau today by Acting Dist.-Atty. Wasservogel. Mr. Sayre will take charge tomorrow. The young man is deeply interested in the study of social conditions, and this position will give him plenty of opportunity to follow his bent.

"It's a tough job, and you'll hear a lot of domestic troubles," said Joseph O. Skinner, who has been in charge of the bureau, as he gave the books today to Mr. Sayre. "I hope it won't scare you out of getting married," he added with a smile.

"Nothing could do that," laughed Sayre.

The bureau sometimes gets as many as ten cases of abandonment in a day. It will be Sayre's duty to look into every one to learn the name of the husband, his whereabouts, occupation, earning capacity and date of marriage, and the names of the children less than 16 years old.

POPE CONGRATULATES GIBBONS.

Cardinal Celebrates Seventy-ninth Birthday with Thanksgiving Mass in Chapel of Friend's Home.

[BY A. P. DAY WIRE TO THE TIMES.]

BALTIMORE, July 23.—Cardinal Gibbons is 79 years old today. In the chapel of the home of T. Herbert Shreiver, near Westminster, Md., where he has spent his birthdays for many years, the cardinal celebrated the mass of thanksgiving marking the anniversary.

Only the immediate family of the host was present. The remainder of the day he passed in quiet and repose.

Telegrams and letters of congratulations in large numbers, among which was one from the Pope, were received at the cardinal's home.

Coals of Fire.

VILLA TRIES NEW TACK TO OBTAIN RECOGNITION.

Rebel Leader Seeks to Gain Good Will of United States by Protecting Americans—Gives Up Attack on Juarez to Relieve Garrison of Foreigners at Madera Who Are Threatened by Bandits and Starvation.

[BY A. P. NIGHT WIRE TO THE TIMES.]

EL PASO (Tex.) July 23.—Reports received at the local Mexican rebel junta state that Pancho Villa has started south with his rebel command to relieve the Americans at Madera. Meantime the attack on Juarez is given up.

Villa, it is said, hopes to win recognition for the rebels from the United States government by protecting its citizens. Reports in El Paso today are that two Americans, who were going across country, have been arrested and detained by the Federals at Chihuahua. W. W. Stewart, manager of the Parral Light and Power Company, and A. J. McWatters, a mining man also of Parral, recently left El Paso for Parral overland and are the only Americans known to have been traveling in that section.

A message from Stewart to his wife here dated Chihuahua, says: "I am all right."

As he did not intend stopping at Chihuahua, friends think certain he is one of the prisoners.

AMERICANS FACE STARVATION.

Huddled in two houses on the main street of Madera, Mex., Americans besieged by bandits had been reduced practically to starvation when a messenger left there fourteen days ago. He arrived here today and the bandits had surrounded the town bent on the murder of the Americans for the protection they have given cowboys who attacked and killed two members of the bandit band while stealing cattle. The besiegers, he said, were firing their rifles into the little settlement at intervals.

The messenger declared all canned goods had been exhausted when he left and the Americans reduced to subsistence on meal and a little flour. There are some Englishmen and other foreigners in addition to the Americans.

Way Out of Mexico.

EXODUS OF AMERICANS FINANCED BY UNCLE SAM.

[BY DIRECT WIRE TO THE TIMES.]

WASHINGTON BUREAU OF THE TIMES, July 23.—[Exclusive Dispatch.] Apprehensive of the early downfall of the Huerta administration arrangements are being made for the return of Americans in Mexico who wishto leave the country for the United States. Funds will be supplied to those who are unable to pay their own way back to their own homes in this country.

The State Department was advised today that about 100 refugees have been sent from Tampico to Galveston on the steamship Texas, which is due at Galveston the latter part of this week.

An official report was received today at the State Department from Nelson O'Shaughnessy, charge d' affaires of the American embassy at Mexico City, on the demonstration

(Continued on Third Page.)

Diplomacy.

PEACEFUL INTERVENTION IN MEXICO, WILSON'S AIM.

President Would Send Commissioners to Bring Warring Factions Together.

Special Agents of the White House to Induce Huerta and Carranza to Agree to a Special Election at Once and Abide by the Result Comprised in the Extraordinary Plan—Executive Confers With Leaders.

[BY DIRECT WIRE TO THE TIMES.]

WASHINGTON BUREAU OF THE TIMES, July 23.—[Exclusive Dispatch.] President Wilson will intervene peacefully in Mexico to restore peace and order to that distracted country.

Information obtained today is to the effect that the President soon will appoint commissioners to proceed to the neighboring republic for the purpose of inducing President Huerta and Gen. Carranza, the leader of the revolutionists, to agree to hold a special election.

This election is to be absolutely fair and untrammeled. The result is to be accepted by all factions, which are to agree in advance that they will stand by the man chosen by the people.

Before the President takes this extraordinary step he proposes to have the backing of the Democratic majority in both houses of Congress. To this end he has conferred with Senator Bacon and Congressman Flood, chairmen of the foreign relations committees of the two houses, and with the leaders in both chambers.

It is not improbable that formal action will be taken approving the plan to obtain peace which the President has developed. If the plan should be adopted by the provisional government in Mexico and by the revolutionists, the United States will be morally bound to see that the election is conducted fairly, and it will be responsible for the maintenance of the government created by the election.

THE CONSEQUENCES.

No move the President has contemplated in connection with Pan-American affairs promises greater immediate consequences than that he now favors. If the provisional government rejects it this government will be justified in withholding recognition on the ground that Gen. Huerta desires to continue a military dictatorship and is selfish enough to keep the country plunged in internecine strife. If the revolutionists decline the proposition it will be evident they are seeking merely the spoils of office and that peace is not the condition for which they are striving.

Under such circumstances, it is believed here, the administration would be warranted in considering the recognition of Huerta's government and giving it moral support against the revolutionists.

It is apparent the United States has everything to gain and nothing to lose by the proposed action. Moreover, it is difficult to see how either faction in Mexico can refuse the mediation which will be offered.

HUERTA'S PLAN.

President Huerta already has called an election for October and has pledged himself to support the man named as his successor. Everyone knows that while in theory the Huerta policy is sound, in practice it is thoroughly bad, because in the first place Huerta's troops will only permit the support of the candidate he approves, and in the second place the revolutionists, having no part in the election, would refuse to recognize the result.

Therefore, war would continue in the republic whoever might be named as President in the October election.

A different situation would prevail if President Wilson's plan should be observed. Every bone-fide citizen of Mexico would be permitted freely to express his choice. The votes would be accurately counted by the American commissioners and the people throughout the republic would understand that the United States would support the candidate who received the plurality of votes.

This would deter any ambitious chiefs from starting another revolt and give the new government time to get on its feet and arrange for future peace and order in the country.

AMPLE PRECEDENT.

There is ample precedent for the mediation policy of the President. Only a few years ago President Taft intervened in Nicaragua and the United States government supervised the Presidential election held in that country. In 1893 when the Cleveland administration was in power, Secretary of State Gresham authorized the American Minister to Nicaragua to tender mediation between the existing government and the revolutionists. Other instances of American mediation have occurred in the diplomatic history of the United States.

Backed by the precedent and the Democratic majority in Congress, the President will go to the limit to bring about peace in Mexico. The commissioners he will appoint will visit President Huerta and Gen. Carranza and impress upon them the serious concern of the United States at the continuance of conditions which affect not only the lives and prosperity of Mexicans but those of Americans and other foreigners.

It will be made plain that the condition of affairs is reaching a point where it can hardly be tolerated much longer by this government. The United States does not want Mexican territory, and has no desire to intervene by force. All it wants is peace and order, and protection of life and property.

With the right kind of commissioners it is believed an agreement to adopt the Wilson plan will be reached.

LAMB AS AMBASSADOR.

It has been understood here for some little time that former Congressman John E. Lamb of Indiana would be the next Ambassador to Mexico. It may be the President will decide to name him as his principal agent in seeking to bring about peace. Mr. Lamb has had long public experience and is familiar with Mexican affairs.

It is suggested he would be able to talk in a manner to President

(Continued on Second Page.)

Culmination.

AIMED TO END REDS' INSULTS.

Soldier Says Men Tired of Seeing Flag Defiled.

Planned to Put I.W.W. Rags on House of Mayor.

Thinks Lesson of Reprisal Will Be Lasting One.

[BY DIRECT WIRE TO THE TIMES.]

SEATTLE, July 23.—[Exclusive Dispatch.] Candidly admitting himself to be one of the ringleaders and asserting that his story was the true recital, a Fort Worden artilleryman described to a reporter how the army and navy men came to make reprisals on the I.W.W. and socialists which culminated in the anti-red flag riots in Seattle.

Prefacing his statements only by the request that his identity remain confidential, the man said:

"The men at Forts Flagler, Casey and Worden have chafed since May 1, 1913, when Old Glory was defiled and spat upon by the anarchistic gang and on many occasions when men have returned to Seattle with reports of our being called paid leeches, after leave of absence, it has been planned to show these agitators that men enlisted under the colors have a reverence for the flag and what it stands for, that the reds and their sympathisers have not the intelligence to understand.

"Throughout the year we watched Mayor Cotterill and time and again it has been proposed that we go to Seattle, obtain a sufficient quantity of I.W.W. flags and go to the Mayor's house and decorate it with the red emblem. Cooler advice prevailed and when we decided to unite with the sailors in the destruction of I.W.W. and other anarchistic headquarters on Friday night of last week the agreement was made that none should feel our anger except the I.W.W.'s and their sympathizers.

"A number of us met in Seattle with a delegation from the warships and the evening campaign was mapped out in detail. The matter of Cotterill's person was taken up but we learned that the Mayor's wife is a loyal worker for humanity and rather than subject her to a scare we agreed to forego the pleasure of handling the executive.

"It was finally decided that the word would be passed along among the men that the I.W.W.'s were to feel our vengeance and when it came to a suitable password someone suggested that 'here comes Mayor Cotterill' would be apropos, as particularly when the trouble was started no one would recognize such a remark for a rallying call.

"How we wrecked the I.W.W. headquarters is a matter of history."

The agreement according to the men at the fort has been entered into that there will be no more disturbances.

Estrangement.

JESSE R. GRANT ASKS DIVORCE.

YOUNGEST SON OF GENERAL CHARGES DESERTION.

Brother of San Diego Man Recently Married Files Suit in Goldfield, Nev., Court Seeking Separation—Was Married in San Francisco Thirty-three Years Ago.

[BY DIRECT WIRE TO THE TIMES.]

GOLDFIELD (Nev.) July 23.—[Exclusive Dispatch.] Jesse Root Grant, youngest son of President Grant, the famous general, and brother of U. S. Grant, Jr., whose second marriage took place in Southern California last week, filed suit for divorce in the District Court this morning.

Grant has resided in Goldfield for over six months and has made many friends in the camp during his residence here. His headquarters have been at the Goldfield Hotel.

The complaint is a brief document and states that Jesse R. Grant and Elizabeth Chapman Grant were married at San Francisco on September 21, 1880; that there are two children, a son and daughter, both of full legal age, and that there is no community property. The ground on which divorce is asked is simply desertion. Mr. Grant's daughter was recently married at San Francisco to an officer of the navy.

LOVE'S SWEET YOUNG DREAM.

At Seventy-three Woman Flees From the Poor House to Wed Pride of Her Heart.

[BY DIRECT WIRE TO THE TIMES.]

POUGHKEEPSIE (N. Y.) July 23.—[Exclusive Dispatch.] When the county authorities today found Esther Coons, 73 years old, who, two weeks ago, made her escape in the night by a window from the Oak Summit Poor House, she was the bride of George Scofield, 55 years old, of Ancram, Duchess county.

In resisting arrest, she exhibited a marriage certificate issued at Ancram on July 15. Scofield and his aged wife were lodged in the County Jail pending an examination.

It was a romantic elopement, Mrs. Scofield admitted through the bars of her cell in jail today. Scofield had whistled under her window three nights in succession and on the third night she could resist no longer, so, packing up her few belongings and saying nothing to her son, who is also an inmate of the county home, she climbed to the porch from her window and slid down a post into her wooer's arms. Then they made for the nearest justice of the peace, whom they routed out of bed at 3 o'clock in the morning and were married. They took up their residence in Scofield's home.

Arthur Coons, the son of the aged woman, left the County Poor House the same night, it developed today, by the window route, but his whereabouts could not be learned.

Revitalize Yourself
at Wheeler's Hot Springs.

ARROWHEAD Springhead Springs Water. Genuine Bears Arrowhead trade mark. Phone Main 6388.

What Truth Did to Fiction in Seattle.

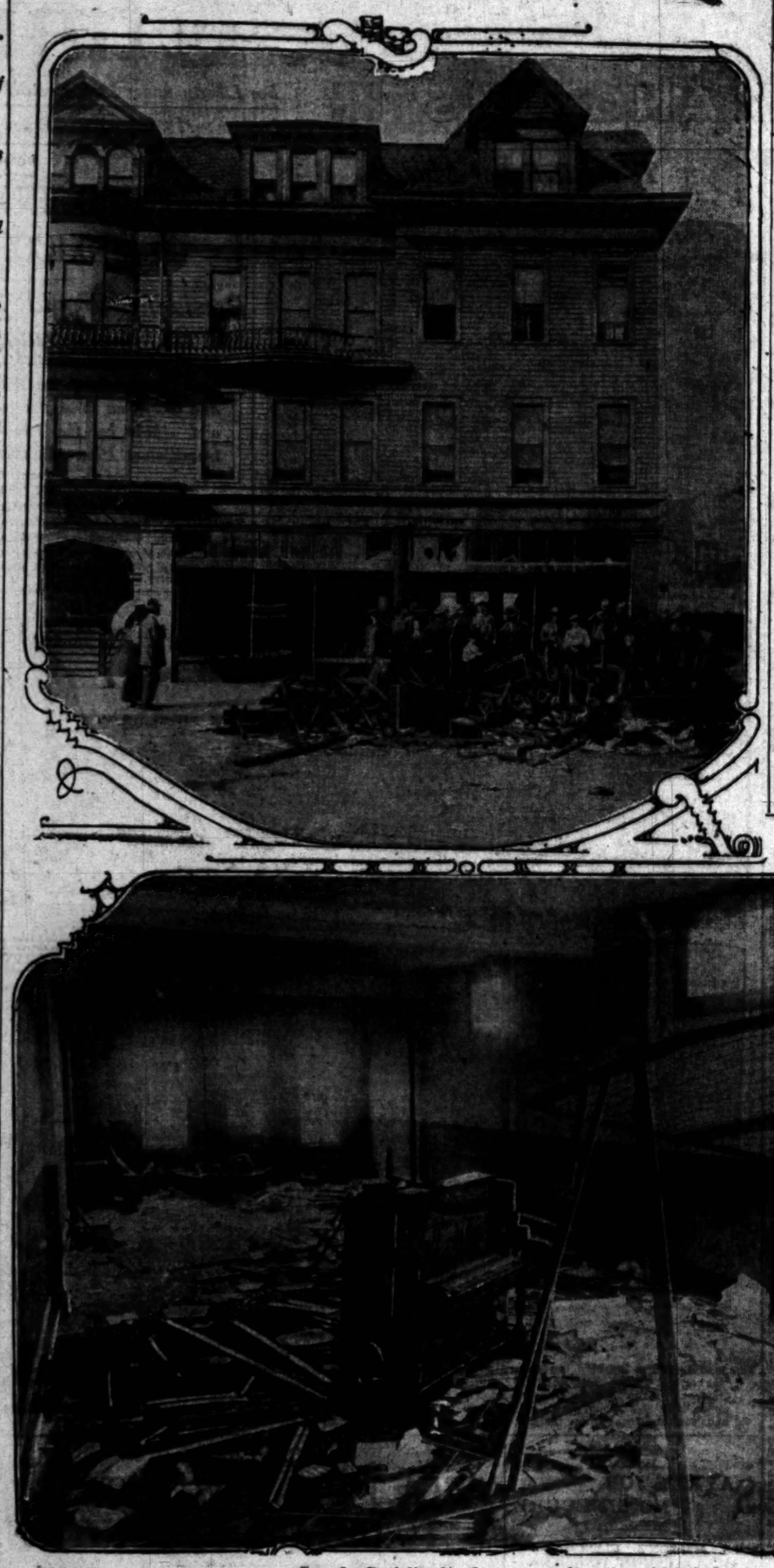

Seattle Socialist headquarters after the whirlwind.

Aroused to indignation by the insults offered by I.W.W. agitators to the American flag, citizens of Seattle and jackies from American warships lying in the harbor, set out to wreak vengeance on the enemies of the Stars and Stripes. By mistake they wrecked the Socialist headquarters and a Salvation Army hall. The upper picture shows the hall at Seventh avenue and Olive streets, Seattle. The hall was used by the red wing of the Socialists for their assembling place. The lower picture gives an idea of the interior of the Socialist headquarters after they had been wrecked.

SHERIFF LOOKS FOR FRITZI.

Visits New York Hotels in Vain Effort to Attach Property of the Actress.

[BY DIRECT WIRE TO THE TIMES.]

NEW YORK BUREAU OF THE TIMES, July 23.—[Exclusive Dispatch.] Will Fritzi Scheff please call on Sheriff Harburger?

The Sheriff spent two hours last night visiting all the larger New York hotels in an effort to leave his visiting card with the actress, but failed to find her registered at any of them. Deputy Sheriff Winters has an attachment for $1,094.73 on Fritzi's property, and it was Sheriff Harburger's intention to demand this amount if the actress had received him. The judgment is in favor of Milton H. Bagg.

PENNILESS IN LOS ANGELES.

Missing Recorder of Arkansas City to Face Charges at Home if He Gets Railroad Ticket.

[BY DIRECT WIRE TO THE TIMES.]

FT. SMITH (Ark.) July 23.—[Exclusive Dispatch.] A letter was received today by Mayor Tom May of Rogers from Virgil Sawrey, missing City Recorder of Rogers, in which Sawrey agrees to return to that city to face a charge of embezzlement if the city administration will send him a railroad ticket.

The letter was mailed from Los Angeles, to which place Sawrey was traced some time ago. Sawrey, according to a report made to the City Council of Rogers, is short $400 in the municipal funds. He left several weeks ago saying he was going to St. Louis on a business trip. He was one of the leading citizens of the town and was a Sunday-school teacher. In his letter today he says he and his family are penniless in Los Angeles and an answer is requested in care of the general delivery. The letter has been turned over to the prosecuting attorney.

Disarmed.

REBELS TAKE TORREON, FEDERAL TROOPS REVOLT.

[BY DIRECT WIRE TO THE TIMES.]

MEXICO CITY, July 23.—[Exclusive Dispatch.] Torreon, in the heart of one of the richest agricultural districts in Mexico, was captured by 6000 rebels this morning commanded by Gen. Carranza, and Colonels Contreras, Urbina, Aviaga, Arieto and Carrillo.

The Federal garrison, numbering 3000 men, resisted arrest since last Sunday. Yesterday dissensions arose in the garrison and a great part of the men revolted. They attacked and disarmed many of their comrades, and during the struggle many were killed. Those who escaped death or capture in the revolt, fled to the railway and joined a body of reinforcements under Col. Alvirez. The rebels pursued the Federals, and today a fierce battle was fought west of Torreon, the Federals losing heavily in men, besides their commander, Col. Alvirez, and twenty cannon. What is left of the Federal forces is now reported to be fleeing into the hills.

These dispatches were received by wireless from Zacatecas, the War Department, however, saying they have not yet been confirmed.

The rebel junta at Zacatecas says that 1500 Federals were captured as a result of the revolt in the Federal garrison.

WILSON SUMMONS ADMIRAL.

Commander of Fourth Division of Atlantic Fleet to Advise on Mexican Conditions.

[BY A. P. NIGHT WIRE TO THE TIMES.]

NEWPORT (R. I.) July 23.—Rear-Admiral Frank E. Beatty, commander of the Fourth Division of the Atlantic Fleet, today received orders to report at Washington.

The admiral arrived here Monday with his flagship Minnesota from Vera Cruz, Mex., where the battleship had been stationed for more than two months. It is understood that administration officials wish to consult him regarding conditions in Mexico.

WESTERN PACIFIC EXTENSIONS.

Definite Programme Outlined for California and Nevada by President B. F. Bush.

[BY A. P. NIGHT WIRE TO THE TIMES.]

SAN FRANCISCO, July 23.—An outline of the proposed extensions into new territory of the Western Pacific Railway, which recently was united under one management with the Denver and Rio Grande and Missouri Pacific lines, both Gould properties, will be published tomorrow morning in a local newspaper as the definite plan of B. F. Bush, the new president of the company. The extensions, according to the report, are to be as follows:

1—A line from Niles eighteen miles south to San Jose.

2—A feeder from the main line at Oroville to Chico.

3—A line from Stockton down the San Joaquin Valley paralleling the Southern Pacific into the Bakersfield oil district.

4—A line from a point on the Western Pacific main line, probably Doyle, to Reno, Nev.

In answer to President Bush's summons, J. R. Stephens, chief engineer of the Missouri Pacific, with headquarters in St. Louis, arrived here yesterday to take part in the conferences of the Western Pacific officials.

Peaceful Intervention.

(Continued from First Page.)

Huerta and Gen. Carranza which would make them realize the gravity of the situation and cause them to assent to the plan he will propose.

In the somewhat remote contingency that the mediation advocated should fail, consideration has been given by the administration to a proposition to treat Mexico in the same fashion as China was treated during the Boxer revolt. That is to say, American troops would be dispatched to those points where American citizens are in danger. This, of course, would constitute military intervention, and might precipitate war between the United States and a large section of the Mexican people. The basis for this suggestion probably was found in a request made by a number of Texans to enter Chihuahua for the purpose of protecting American citizens. Gen. Huerta, it is said, confessed his inability to extend protection, and Gen. Carranza is reported likewise to have declared his impotency.

TO RELOAD REBELS' SHELLS.

Constitutionalists to Open a Shell-Reloading Factory at Hermosillo to Aid in Continuing the War.

[BY A. P. NIGHT WIRE TO THE TIMES.]

DOUGLAS (Ariz.) July 23.—A shell-reloading factory will be maintained at Hermosillo by the Mexican Constitutionalists, according to advices received here today.

That move was decided upon, it was stated, when the rebels became convinced of their inability to smuggle across the border an appreciable amount of the munitions of war.

The reloading factory is merely a preparation for the future, however, as the rebel troops at the front are said to have fully a million rounds of unfired shells, all smuggled across the line before the vigilance of the American border patrol precluded the possibility of continuing that method of obtaining ammunition.

Juan Sanchez Ascona, who was secretary to former President Madero of Mexico, arrived here today and announced his intention of crossing the border into Mexico.

ENGLAND IN THE DARK.

Foreign Office Unaware That British Consul in Mexico Has Requested Service of Dreadnought.

[BY CABLE AND A. P. TO THE TIMES.]

LONDON, July 23.—The Foreign Office has not heard of any British Consul in Mexico requesting the services of a battleship, according to Francis Dyke Acland under secretary of foreign affairs, in reply to a question in the House of Commons today. He said the Foreign Office cabled to inquire into the rumor.

Concentrating.

RECRUIT REBELS AT HERMOSILLO.

NEW CORPS FORMING TO GIVE BATTLE TO FEDERALS.

Constitutionalist Chief Who Ordered Col. Chiapa Executed Says Engagement May Take Place Between Moreno and Ortiz Within Short Time.

[BY DIRECT WIRE TO THE TIMES.]

NOGALES (Ariz.) July 23.—[Exclusive Dispatch.] Rebel Col. Eduardo Hay, who ordered the execution of Federal Col. Francisco Chiapa, arrived on tonight's train from Hermosillo, crossed the line and took the north-bound train for Tucapa. He stated that he was going to Douglas to meet friends. He said the rebel forces were concentrating in Hermosillo where new corps were forming to give battle to the Federals reported to be at Kilometer Twenty. Hay intimated that an engagement might take place between Moreno and Ortiz within a short time.

Juan Sanches Ascona, former private secretary to Madero, arrived here today from Tucson and immediately crossed over to Nogales, Sonora, where he has been in conference with various rebel chiefs during the day. Former Maderista Gen. Jose la Luz Blanco arrived in Nogales, Sonora, from Cananea. Gen. Blanco up to date has not taken part in the rebellion in line with a promise not to take up arms again made last January to Gen. Inez Salazar when the latter captured him at San Miguel Bavicora, Chihuahua. It is feared he has broken his pledge and will enter the Sonora rebellion.

Gen. Blanco is accompanied by former Maderista Gen. Ramon Iturbe, and both were met at the train at Nogales by Sanches Ascona, who will proceed with them tomorrow to Hermosillo, Ascona as adviser to the Sonora rebels and the other two, it is believed, to seek military commands. A telegram from Washington today granted permission to Gen. Obregon to cross into the United States. It is believed on his recovery he will go to Los Angeles.

COWBOYS STARTED MADERA TROUBLE.

[BY DIRECT WIRE TO THE TIMES.]

WASHINGTON BUREAU OF THE TIMES, July 23.—[Exclusive Dispatch.] A detailed report on the trouble at Madera, where a party of American cowboys were attacked by Mexicans, was received at the State Department today. The difficulty arose, the report said, over the activity of the cowboys in attempting to take the law into their own hands in regard to the seizure of a herd of cattle. The Mexicans were ambushed and in the fight two Mexicans were killed, two were wounded and others were captured. While this incident has created strained relations in that vicinity, the report said that there was no danger of further trouble there except to the persons responsible for killing the Mexicans.

No change of conditions in Cuidad Porfirio Diaz has been reported. The Federals continue in control of Monclova and the Revolutionists are holding Hermanes. There is also considerable revolutionary activity in the vicinity of Tuxpam.

COWLES TO INVESTIGATE.

Navy Department Interests Itself in Espee Official Reported Held for Ransom at Guaymas.

[BY A. P. DAY WIRE TO THE TIMES.]

WASHINGTON, July 23.—Acting Secretary Roosevelt of the Navy today called upon Rear-Admiral Cowles at Guaymas to investigate the report that Thomas Hind, assistant general superintendent of the Southern Pacific Railroad in Mexico, is held for ransom by Mexican Federals there.

The supply ship Buffalo has gone from Guaymas to Topolobampo and reported conditions quiet at the latter port, and the battleship Louisiana, which went to Tuxpam has returned to Vera Cruz. This latter movement leads Navy Department officials to conclude that a measure of order has been restored at Tuxpam, relieving Americans of the danger they were in when the battleship was sent there under rush orders.

State Department reports today say that while the activities of American cowboys at Madera have strained conditions there is said to be little danger except to the persons responsible for the killing of two of El Mocho's bandits.

Get Health and Pleasure
at Wheeler's Hot Springs.

ARROWHEAD SPRINGS WATER, natural or carbonated, for the table or highball. Phone M. 9340.

Comment.

THINKS HUERTA WAS INSULTED.

Mexican Newspaper Argues by Debate in Senate.

Ex-Ambassador Says Act May Start a War.

Declares Intervention Is Opposed by Americans.

[BY A. P. DIRECT WIRE TO THE TIMES.]

MEXICO CITY, July 23.—[Exclusive Dispatch.] The newspapers today gave prominence to yesterday's debate in the Senate at Washington on Mexican affairs, but point out, however, making any comment, that in El Pais, it appears under the heading, "Gen. Huerta Insulted by American Senators."

The same newspaper, commenting on the Nicaragua incident, also assures its readers that in the Chamber de la Bolsa, the most important quarter of Mexico City, "there are men of more judgment and of more honor than the majority of American Senators."

The rank and file of Mexicans do not believe that the United States will intervene. Official Mexico is reticent and Gen. Huerta is busy today about family affairs, his daughter, Luz, married today to Luis Fuentes, the President's aide-de-camp.

Manuel Calero, former Mexican ambassador at Washington, expresses the belief that any act whatever of intervention would precipitate a war, he continued:

"I know by personal experience the sound judgment of the American people and of the American Senate. I do not think they would sanction an unjustifiable way as to bring on war between the two countries. The Mexicans believe that any move on the part of the United States to intervene in our internal affairs would cause war. Neither the Americans nor Mexicans want war, which is absolutely unnecessary.

"I still have hope that we will be able to settle our differences. It is only necessary to have a little patience.

"I cannot believe the United States will be forced into taking steps not sanctioned by justice and humanity and law."

Exits.

PROMISE TO SET MORRISON FREE

BUT MEXICANS WILL HOLD ANGELENO OUT OF SPITE.

State Department Declares It Has Made Energetic Representations and Repeated Efforts to Secure Prompt Action in Case—Held in Guaymas for Three Months.

[BY DIRECT WIRE TO THE TIMES.]

WASHINGTON BUREAU OF THE TIMES, July 23.—[Exclusive Dispatch.] The State Department has been informed Senator Perkins through the embassy at Mexico City and the consular agent at Guaymas that the release of L. H. Morrison of Los Angeles is promised. The Secretary of Foreign Relations has announced that Morrison would be escorted from the country as the simplest legal method of terminating the matter.

L. H. Morrison is the son of Harrison Morrison of Los Angeles, who on July 16 wired Senator Perkins that his son was imprisoned in Guaymas, Sonora, charged with abetting the American revolution. His attorney, he said the charge was ridiculous. Morrison said: "He has been held for three months and no date has been set for his trial. A bond of $5000 was offered and refused. Officials of the Southern Pacific Railroad and Richardson Construction Company, his employers, vouch for his character and believe in his innocence. In view of possible developments, I feel that his position is a grave one. The case has been before the State Department, but without any definite results as to date, and I beg of you to take any action possible to secure immediate relief for my son."

The State Department now declares that promise to release Morrison has been complished after energetic and repeated efforts by its representatives in Mexico.

WILL LET OBREGON VISIT LOS ANGELES

[BY A. P. DIRECT WIRE TO THE TIMES.]

NOGALES (Ariz.) July 23.—Unofficial State Department, through Frederick Simpich, today announced that Obregon that he might come to this side and visit Los Angeles.

It was announced today by the attending surgeon that the condition upon Gen. Obregon had been a success and that the rebel chief would be able to return to the front in a few days. The trouble with which he underwent surgical attention was said to have been cervical cellulitis, brought on by exposure and a chronic case of malady.

ARROWHEAD SPRINGS WATER at your meals or cafe. Phone Main 6388.

THERE IS NO ROYAL ROAD

to achievement. The power to do big things is developed by little things well.

You can equip yourself to discharge the duties of important positions only by conscientious, painstaking service in minor places.

Do the best work that you are capable of, and more of it than you are paid for, today and larger responsibilities will gravitate to you tomorrow.

Alert and wideawake men and women regularly read Times "Liner" columns knowing that they contain many opportunities for personal progress and advancement.

Small as well as large sums of money can be profitably invested, desirable help and situations obtained, rooms, houses and apartments rented, and every conceivable thing bought, sold and exchanged through the medium of The Times classified advertisements.

Today's "Liner" section contains many interesting announcements, several of which it will pay you to answer. Don't overlook them.

"Unsightly Signs
The appearance of your
Find a tenant for your
rooms by reading the
"To Rent" columns in
Times "Liner" section.

Distilled Water with your Meals. Phone Main 8388.

Immovable.

SON INSISTS W NEUTRALITY.

Arms Shipment to orts or the Rebels.

Willing to Give Equal Rights.

Police Prevent Anti-American Outbreak.

Exodus of Americans.

(Continued from First Page.)

yesterday upon the arrival of the new Japanese minister to Mexico. The demonstration was attended by between 1000 and 2000 persons belonging almost exclusively to the student and high school classes. Only one anti-American speech was made. The police had strict orders to suppress any anti-American sentiment on the part of the crowd. The financial situation, Mr. O'Shaughnessy said, is still acute.

JUAREZ FEDERALS TAKE OFFENSIVE.

[BY A. P. NIGHT WIRE TO THE TIMES.]

EL PASO (Tex.) July 23.—Federal commanders in Juarez announce that they have orders to take the offensive against the Constitutionalists headed by Col. Ortega and Gen. Francisco Villa at Guadalupe and Ascencion, respectively, immediately upon the arrival of reinforcements from Chihuahua, which are expected tomorrow under command of Col. Alberto Terrazas.

Gen. Francisco Castro states that Terrazas leads 1500 Federal regulars, mostly cavalry. Federal agents in El Paso assert that the government forces in the State of Chihuahua now number 10,000 and that further reinforcements moving north from Torreon will bring the total number up to 15,000. The plan of the Federals, they say, is to leave a strong garrison in Juarez under Col. J. N. Vasquez, and to throw into the field sufficient soldiers to eliminate the Villa and Ortega groups as factors in the State situation.

The only movement Villa has made recently from Ascencion, about eighty miles southwest of Juarez, was when he is said by Americans to have sent a column south to aid the American colony in the Madera lumber camp. Ortega's men are said to number about 500 and those immediately under Villa have been estimated by American visitors at the Ascencion camp to be about 1200.

At the hearing of Powell Roberts and J. B. Badger, Americans, and four Mexican laborers this afternoon in the United States District Court here on the charge of attempting to smuggle ammunition into Mexico, Commissioner George B. Oliver held Roberts and Badger for investigation by the Federal grand jury at the fall term and ordered the release of the Mexicans on their own recognizance, instructing them to appear before the grand jury also.

Gustavo Padras, a Mexican, said to be implicated in the smuggling scheme, has been released at Douglas, Ariz., on $1000 bond and has gone to Hermosillo.

Mexican Federal agents and United States officers on the night of July 15 captured 400,000 rounds of rifle cartridges concealed in a carload of coal in the Santa Fe Railroad yards believed to have been bought in El Paso and ready to be billed to Constitutionalist agents in Western Chihuahua. The ammunition has been transferred to Ft. Bliss under military guard. Roberts, an ex-policeman of El Paso, and ex-secret service agent for Madero, and Badger, a fuel dealer, together with the four Mexican workmen, were subsequently arrested.

Neutrality.

STRONG APPEAL BY PESQUEIRA.

ASKS WILSON TO ALLOW ARMS TO ENTER SONORA.

Declares He Cannot Protect American Citizens Unless He Is Afforded the Means and Declares He Controls the Entire State Except Port of Guaymas.

[BY A. P. NIGHT WIRE TO THE TIMES.]

DOUGLAS (Ariz.) July 23.—Gov. Pasqueira of Sonora, commander of Constitutionalist insurgents in Northwestern Mexico, appealed today to Washington authorities, asserting that the forces under his charge could not protect Americans unless afforded "the means." In a message addressed to Manuel Pedro Romero, Constitutionalist representative at Washington, the insurgent Governor argued as follows:

"I pray you to call the attention of President Wilson and Congress to the fact that unless the Constitutionalists are allowed to cross ammunition and arms they will be unable to maintain order and protect the lives and property of foreigners.

"We control all Sonora, save Guaymas. Foreigners are receiving courteous treatment in every part of the State except in that city where they are being maltreated and imprisoned.

"We need ammunition, but are unable to secure it because of the vigilance of the American authorities. Recently we lost a carload of ammunition at El Paso.

"I speak not alone for Sonora, but for Chihuahua, Sinaloa and Lower California, which States I command by decree of Gov. Carranza. In Northern Sinaloa and Sonora alone I have 10,000 troops, in whose behalf I speak.

"In every section where foreigners are threatened investigation shows the Federal troops and their sympathizers are at fault. We are more than willing to guarantee protection if afforded the means.

"Y. L. PESQUEIRA."

The murder by bandits on July 16 of U. G. Wolf of El Paso, Tex., was confirmed by Leovardo Salida of Alamos, Sonora, who arrived today from the south. Salida reported that the bandits were captured by insurgent State troops. Wolf was connected with a mine, thirty miles south of Hermosillo.

FEDERAL DEFEAT IN SINALOA.

Thirty of Huerta's Troops Reported Killed at Bamoa on the Southern Pacific Railroad.

[BY A. P. NIGHT WIRE TO THE TIMES.]

HERMOSILLO (Sonora) July 23.—Constitutionalists of Sinaloa defeated a column of Federals at Bamoa, according to reports received here today. The Federal loss was given as thirty killed and a large number of horses and much ammunition captured.

Bamoa is on the Southern Pacific of Mexico, twenty miles south of San Blas.

A Splendid Plunge,

horseback riding, etc., at Wheeler's Hot Springs.

SPARKLING Arrowhead Springs Water will add tints to your highball. Phone Main 8000.

THE WEATHER BACK EAST.

Cooler Weather Noted in Middle Western States, Which Have Broiled for Weeks.

[BY DIRECT WIRE TO THE TIMES.]

CHICAGO BUREAU OF THE TIMES, July 23.—[Exclusive Dispatch.] Following sporadic showers, Chicago's temperature did not rise above 77 deg. today. Cooler weather also is noted over the Middle Western States, which have been broiling for weeks. Walla Walla, Wash., with 100 deg., and Abilene, Tex., with 102 deg., enjoy the doubtful distinction of being the hottest spots in the country. Other temperatures:

City—	Max.	Min.
Abilene, Tex.	102	74
Atlantic City, N. J.	78	70
Boise, Idaho	92	68
Boston, Mass.	86	66
Buffalo, N. Y.	82	66
Charleston, S. C.	88	72
Chicago, Ill.	77	70
Corpus Christi, Tex.	90	76
Denver, Colo.	66	58
Des Moines, Iowa	80	68
Dodge City, Kan.	80	64
Duluth, Minn.	66	52
Durango, Colo.	76	56
Eastport, Me.	72	54
Galveston, Tex.	84	78
Green Bay, Wis.	78	64
Hatteras, N. C.	84	72
Huron, S. D.	78	50
Jacksonville, Fla.	90	72
Kansas City, Mo.	76	74
Knoxville, Tenn.	88	70
Louisville, Ky.	92	70
Memphis, Tenn.	88	70
Modena, Utah	76	56
Montgomery, Ala.	88	72
Montreal, Quebec	82	62
Moorhead, Minn.	72	52
New Orleans, La.	86	70
New York, N. Y.	82	68
North Platte, Neb.	72	62
Oklahoma City, Okla.	98	74
Parry Sound, Ont.	68	64
Phoenix, Ariz.	98	68
Pittsburgh, Pa.	86	58
Raleigh, N. C.	86	68
Rapid City, S. D.	72	54
St. Louis, Mo.	94	72
St. Paul, Minn.	74	58
Salt Lake City, Utah	78	66
Seattle, Wash.	82	58
Sheridan, Wyo.	64	52
Shreveport, La.	90	70
Sault Ste. Marie, Mich.	66	60
Spokane, Wash.	92	66
Swift Current, Sask.	78	46
Tampa, Fla.	92	72
Toledo, O.	80	64
Washington, D. C.	88	72
Williston, N. D.	72	46

Insidious.

MRS. YOUNG MAY RESIGN.

CHICAGO WOMAN EDUCATOR IS TIRED OF WARFARE.

Labor Union Attacks and Pot House Politicians, Who Have Been Continually Stirring Up Trouble in School System, Will Probaby Force Her Out of Office.

[BY DIRECT WIRE TO THE TIMES.]

CHICAGO BUREAU OF THE TIMES, July 23.—[Exclusive Dispatch.] Mrs. Ella Flagg Young, superintendent of schools and famous educator, is to resign, according to rumor during the school board meeting today. Reasons for the resignation were given variously as ill health, opposition to the committee report in favor of a "home-made" spelling book, and possible advance information and disapproval of the six appointments to the board which Mayor Harrison is to make within the next two weeks.

Peter Reinberg, president of the board, admitted he had heard the rumor, but denied he had received any resignation from Mrs. Young or had been given any intimation by her that she would resign. Mrs. Young herself declined to affirm or deny the rumor.

Labor unions and pothouse politicians are continually attacking the public school system and the general opinion tonight seems to be that Mrs. Young is tired of the insidious and dirty warfare on the schools.

LOST EXPLORER HEARD FROM.

Lieut. Schroeder-Stranz Apparently Located on Spitzbergen, According to Wireless Dispatch.

[BY CABLE AND A. P. TO THE TIMES.]

BREMEN (Germany) July 23.—The rescue of the missing Arctic explorer, Lieut. Schroeder-Stranz was apparently indicated in a wireless dispatch received here today from the steamer Grosser Kurfuerst, which is cruising in Spitzbergen waters. The message says:

"Dr. Robitzsch of the German observatory at Cross Bay came on board yesterday at Moeller Bay and made important communications about Schroeder-Stranz. Help has been received. A detailed report will be sent by wireless from Tromsoe."

The Grosser Kurfuerst is due at Thomsoe on Friday.

From previous reports it was known that four members of the German expedition had died after great privations and it was believed Lieut. Schroeder-Stranz and ten others had perished. Capt. Ritscher returned alone to Advent Bay early in the year after a terrible overland journey and reported that a disaster had occurred.

A Norwegian relief expedition was sent out but failed to find the missing men.

The Schroeder-Stranz expedition started for the north in June, 1912 on board the ship Herzog Ernest. None of the members of the expedition had any Arctic experience.

NONAGENARIAN'S DAVISH GIFT.

Aged New Yorker Presents Housekeeper with Nearly Half a Million Before He Dies.

[BY A. P. DAY WIRE TO THE TIMES.]

NEW YORK, July 23.—Testimony in connection with the appraisal of the estate of John Masterson Burke, who died in December, 1909, has brought out the fact that a few years before he died the aged banker made his housekeeper and companion, Vincenta M. Fensley, a present of 2500 shares of Union Pacific stock valued at $450,000. Mr. Burke was 97 years old when he died, and his housekeeper died less than a year later, aged 72.

The testimony in connection with the appraisal also showed that at the age of 91 Mr. Burke was still speculating in stocks to add to his fortune.

In 1902 Mr. Burke put $4,000,000 worth of real estate in trust to establish the Winifred Masterson Burke Relief Foundation for a home for convalescents and by his will gave the foundation $2,425,000 additional. He left only $39,243 in his will to his housekeeper, but the testimony brought out the previous large gift.

Politics.

WILSON ETHICS SHOCK ILLINOIS.

Opposes Giving Federal Jobs to State Legislators.

Lewis Unable to Repay Men Who Voted for Him.

Time-Honored Privilege Is Sent to Scrap Heap.

[BY DIRECT WIRE TO THE TIMES.]

WASHINGTON BUREAU OF THE TIMES, July 23.—[Exclusive Dispatch.] Another treasured perquisite of practical politics is threatened by the higher criticism of public ethics prevailing under President Wilson's era of "new freedom."

Members of State Legislatures face the danger of being bereft of their time-honored privilege of collecting Federal jobs in return for votes for United States Senators and for other political favors. Democratic members of the Illinois Legislature who voted for Col. Lewis for Senator are doubly menaced, for their expectation of winning Federal jobs as a reward is threatened by both those at home and abroad.

According to Illinois political leaders here, Atty.-Gen. Lucey of that State recently rendered to Gov. Dunne an opinion that members of the Legislature could not resign and accept appointive positions in the State service. The opinion is said to have been given in connection with the question of the Governor appointing members of the Legislature to the State commissions on charities and on public utilities.

President Wilson is opposed on ethical grounds to the dispensation of patronage to State legislators, as a reward for favors they have done officers of the Federal government.

If this contention is sustained it will be sad news for more than a dozen members of the Illinois Legislature who voted for Lewis and who have supported Gov. Dunne's policies and now want to be district attorneys, marshals, collectors and postmasters.

VOICE FROM THE TOMB.

PROGRESSIVES TO NAME TICKET.

[BY A. P. NIGHT WIRE TO THE TIMES.]

JERSEY CITY (N. J.) July 23.—The Progressives of New Jersey will put a complete ticket in the field at the coming State election. Theodore Roosevelt and Gifford Pinchot, it was said today, would be among the campaign speakers. The organization in Hudson county last night indorsed Edmond B. Osborne for Governor.

ACCUSED BY HER SISTER.

Actress Goes to Jail on the Charge of Another that She Stole Her Jewelry.

[BY DIRECT WIRE TO THE TIMES.]

NEW YORK BUREAU OF THE TIMES, July 23.—[Exclusive Dispatch.] Admitting that she had stolen jewelry worth $400 from her half-sister, Anna Miller, who appears in a vaudeville sketch called the "Trained Nurses," Marie Goodner, also an actress, 23 years old, was today held for the grand jury on the charge of grand larceny.

When arrested the girl admitted her guilt and pleaded with the sister to drop the case, but she refused. Miss Goodner waived examination, but explained the theft by declaring she needed money and could get it by no other means than payning the jewelry.

KICKAPOO TRIBE IS LOST.

Government Agents Report That Group of Oklahoma Indians Who Went to Mexico Have Strayed.

[BY A. P. NIGHT WIRE TO THE TIMES.]

DOUGLAS (Ariz.) July 23.—United States government agents who returned today from the Kickapoo Indian reservation in Sonora, reported that one tribe of the former residents of Oklahoma has been lost. Members of two remaining tribes reported that the missing group had gone into Coahuila to visit relatives, but had been restrained from returning by authorities of the southern Mexican State.

The stray Indians were said to be suffering from want of food, ten having died of disease and starvation. Each, however, is due to receive $200 as semi-annual allowance from the United States government, derived from their lands in the former Territory in this country.

"SAFER TRANSPORTATION."

Keynote of Convention at Seattle of Pacific Coast Local Freight Agents Association.

[BY DIRECT WIRE TO THE TIMES.]

SEATTLE, July 23.—[Exclusive Dispatch.] Better means of handling shipments of various commodities with a view to affording means of safer transportation, were discussed at today's session of the Pacific Coast Local Freight Agents Association in convention here.

With President T. W. Pate of Los Angeles presiding, delegates made speeches declaring that corrections in loading and packing should be made and a resolution to this effect was adopted. It was pointed out that proper loading and bracing would benefit the shipper and railroads alike. One speaker said that last year the loss and damage due to poor packing and loading had cost the railroads of the United States 2 per cent. of their gross earnings. A uniform method of handling disputes between shippers and railroads was approved by the convention.

The delegates inspected the local freight terminals, the waterfront, the University of Washington and the Lake Washington Canal from a special train furnished by one of the railroads. The convention will adjourn tomorrow night.

SAILS W TH THE GRANTS.

New French Governor of Tahiti Leaves on Aorangi to Supervise Ten-Million-Dollar Wharf Construction.

[BY A. P. NIGHT WIRE TO THE TIMES.]

SAN FRANCISCO, July 23.—William Fawtier, recently appointed French Governor of Tahiti, sailed today on the steamer Aorangi to assume his new duties, one of which will be the supervision of wharfage work at Papeete, the estimated cost of which is $10,000,000.

Fawtier was formerly Governor of French possessions in the West Indies. He was accompanied by his wife and three children.

FREE DOCTOR OF CHARGE.

SAN JOSE, July 23.—The charge of failure to provide for his minor child against Dr. Pope C. Hartman, who some weeks ago, took steamer for Australia, in company with a former nurse here, was dismissed this morning on motion of the District Attorney. The charge was sworn to by his father, and Hartman was returned here last week after being arrested in Honolulu.

Youthful, Wrinkleless Skin Easy to Have

(Elberta Reid in Woman's Tribune.)

You who desire to regain a youthful appearance will do well to make the acquaintance of the two simple, but valuable, prescriptions here given.

To make an effective wrinkle-remover, mix an ounce of powdered saxolite and a half-pint witch hazel. Bathe the face in the solution—immediately every wrinkle is affected. It acts wonderfully on sagging facial muscles, also, the lotion possessing remarkable astringent and tonic properties.

To get rid of an aged, faded, freckled or discolored complexion, buy an ounce of common mercolized wax at any drug store and apply nightly as you would cold cream, erasing this mornings with soap and water. This will slowly absorb the undesirable surface skin, revealing the younger, brighter, healthier skin underneath. I know of nothing to equal this treatment as a facial rejuvenator.—[Advertisement.

HUDDEL

Good Dentistry

Are you interested?

We have every facility for doing high class work. Our offices are the largest and most complete in the city. We do the best work. Fillings, Crowns, Bridges, Teeth—without plate. Low prices. Guaranteed work. Sterilized instruments. Once a patient—always a patient of

Dr. W. F. Huddel

RELIABLE DENTIST

OFFICE HOURS—8 to 8:30 Sundays, 9 to 12

202½ South Broadway, corner Second, over Drug Store—Front rooms, 202-3-4

We Can Prove

the fertility and abundant artesian water supply of the

Antelope Valley Lands

we are selling at $35.00 and $40.00 per acre, on easy terms.

You Know

the price of other

Los Angeles County Lands

NOW EXERCISE YOUR FORESIGHT!

The Walter Ransom Land Co.

1011-17 Trust & Savings

F2567. Main 4377.

WEBB'S HAIR TONIC

Cures Dandruff—stimulates growth of hair—prevents falling. The best hair tonic ever produced. For sale by BOSWELL & NOYES, 300 South Broadway, Corner Third. 50c

"The House of Musical Quality."

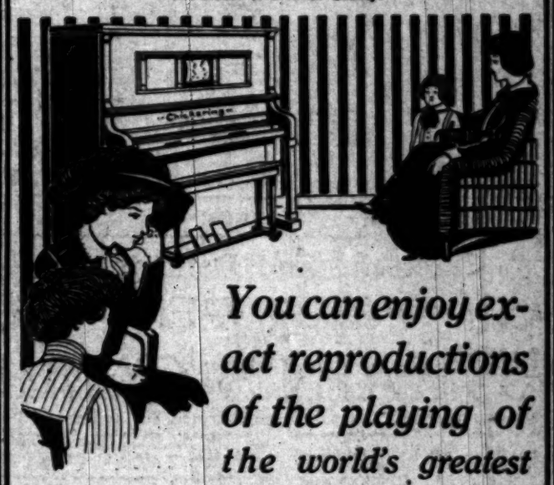

You can enjoy exact reproductions of the playing of the world's greatest pianists in your own home

Busoni, Godowsky, Bauer, Hoffman, Carreno, Backhaus, d'Albert, Saint-Saens, Grieg, Paur, Friedheim, Brockway, Alder, Ariani, Mascagni, Scharwenka, d'Alesandrowsky, Gallico, Volavy, Kmita, Rieman, Klemen, Schmitz, Arno, Utz, Ellis, Fairman, Gerdts, Schwartz, Botsford, and Gumble, Furth, Sterling and others.

These and many others are yours to hear on the

Chickering Ampico

With this magnificent instrument you can hear your favorite music played by your favorite pianist at will. The reproduction of the world's master pianists' playing is "letter perfect." While playing these rolls the CHICKERING AMPICO needs no personal attention. The CHICKERING AMPICO may also be used as an ordinary player piano, and can be played by hand in the usual way—thus you have three instruments in one. Come in today and listen to this amazing instrument—in the whole world of music there is nothing like it, the CHICKERING AMPICO is yours to own on a liberal payment plan, and we will take your "seldom used piano" in exchange if you wish us too.

Southern California Music Company

332-4 BROADWAY LOS ANGELES

STORES AT RIVERSIDE · POMONA · SAN DIEGO · SAN BERNARDINO

FREE TRIP TO PANAMA

Exposition, San Francisco, 1915.

FOR FULL PARTICULARS Write, Phone or Call AT ONCE

Office open daily, 8:30 a.m. to 9 p.m.; Sundays, 9 a.m. to 3:30 p.m.

Get the Pennant, It's a Bear

CALIFORNIA CHIC HOME INVESTMENT CO.

Main 4111—Home 60697. Third Floor L. A. Investment Bldg.

WESTERN BUILDING AND INVESTMENT COMPANY

IDEAL BUNGALOW HOMES In Southland Park. $150 cash, $35 monthly.

Low Rates East

And return. Good on electric lighted LOS ANGELES LIMITED and OVERLAND LIMITED TRAINS. For full information apply C. A. Jones, G. A., C. & N. W. Ry., 605 So. Spring, Los Angeles.

$12.12 round trip to San Francisco Oakland & Stockton JULY 26 return limit AUG. 9

The Saint

Leaves here 5:15 p.m. daily

You will find a new standard of excellence on this train

You can phone Santa Fe City Office at 334 So. Spring Street, any time day or night.

Main 738 - - - - - 60517

Santa Fe

The Times Free Information Bureau

619 South Spring Street

ADVERTISING COPY AND SUBSCRIPTIONS RECEIVED.

THE TIMES' FREE INFORMATION AND RESORT BUREAU is for the accommodation and benefit of persons seeking interesting routes of travel, desirable hotels and resorts, places of public entertainment, the location of business houses, etc.

Pamphlets are furnished by the various hotels and by correspondence to the general public regarding rates and attractions of railroad and steamship lines, hotels and resorts both in this city and elsewhere. Photographs, descriptive circulars and transportation literature may be had for inspection and distribution. Visiting readers can obtain here in a few minutes without the delay incident to writing for it all the information necessary for a safe and enjoyable journey or vacation. The service is absolutely free. Literature may be obtained at the New York Tribune Building, Broadway at Park Row, New York City.

ALL PERSONS CONTEMPLATING VISITING LOS ANGELES ARE PRIVILEGED TO SAVE THEMSELVES MAIL ADDRESSED TO THIS BUREAU.

Resorts.

Cafeteria and Delicatessen
—NOW OPEN—
STRAIN'S CAMP

AUTOMOBILE STAGE LEAVES PASADENA OFFICE, 9:30 EVERY MORNING.

Housekeeping tents, grocery store, tennis. Dancing every week night. Trail animals from Sierra Madre Stables. For information and literature see Times Information Bureau, Pacific Electric Building, Security Savings Bank, or call Pasadena Office, 179 E. Colorado st. Tel. Colo. 324.

SAN GABRIEL CANYON RESORTS — Stages leave Azusa Daily—9:30 a.m.

CAMP RINCON — Hotel or camp site, "curative springs," trout fishing, large swimming pool, tennis, bowling, billiards, barber, sanitary. H. Briggs, Mgr., Azusa, Cal. Both Phones 4082. Monday, Tuesday, 621 Central Bldg.

FOLLOWS CAMP — OLDEST CAMP IN THE CANYON. Special Rigs or Saddle Horses at any time. Address R. H. FOLLOWS, Azusa, Cal. Either Phone "81."

CAMP BONITA — At the junction of the main San Gabriel River and Cattle Canyon Creek. Supplies and housekeeping tents. City office, 710 South Hill street.

COLD BROOK CAMP — Headwaters of the San Gabriel. Elevation 3500 ft. Good boating, fishing, hunting. Two streams. W. G. Cutter, Azusa, Cal., or 511 H. W. Hellman Bldg., Los Angeles.

Information, folders, rates—"TIMES" INFORMATION BUREAU or PECK-JUDAH CO., 323 South Spring Street.

New Arlington Hotel

Santa Barbara, California

An absolutely fireproof hotel—All outside rooms, affording plenty of light and air—headquarters for tourists from all parts of the world. Private lavatories in connection with all rooms. Ideal climate the year round. E. P. Dunn, Lessee.

Cafe — The most beautiful Cafe over the sea in the world.
Nat Goodwin

High class Cabaret, never a dull moment from 11 a.m. to midnight. The rendezvous of Pleasure. Enjoy the ocean breeze and the delightful surroundings. Parking space for 100 Automobiles. Telephone reservations, Home 1113, Sunset 797 Santa Monica.
NAT GOODWIN PIER, SANTA MONICA.

$17.50 Per Week
American Plan

THE HOTEL AT BEVERLY HILLS
(Between Los Angeles and the Sea)

Two Hundred Suites—Sleeping Porches—Amid a Luxury of Green Lawns and Fragrant Flowers. Fine gaited saddle horses, ponies for children, golf, tennis. Cars Direct to City from Hotel—Thirty Minutes' Ride. Fireproof Garage—Electric Charging Station.

OVERLOOKING THE OCEAN
THE BEAUTIFUL
KING GEORGE HOTEL
OCEAN PARK — ROSE AVE. AND OCEAN FRONT
Roof Garden Cafe. Palm Room. Grill.
Service a la Carte.
"The Most Delightful Hotel in the World."—Sarah Bernhardt.

RADIUM SULPHUR SPRINGS—Melrose Ave. and Gower St. Los Angeles.
Take Baths in Liquid Sunshine
NATURAL MINERAL WATER. IT SPARKLES AND FOAMS LIKE CHAMPAGNE. Drink the most radio-active natural curative mineral water. It purifies the blood, keeps you young, revitalizes your whole body. HOT BATHS cure Rheumatism, Colds, Poor Circulation, Sciatica, Diabetes, Stomach, Liver, Kidneys, Bladder, Blood, Bright's, Nervous and Female Troubles. Makes skin velvety, stops hair falling out. Physician in charge. Send for Booklet. Water delivered. Melrose Avenue cars or West Seventh street direct to springs. Telephone 10491.

SUNSET INN CAFE
Santa Monica
Music—Entertaining—Dancing
BEST ON THE COAST

Rustic Camp — 2600 ft. elevation, heart of the Coast Range Mountains, 2½ miles north of Piru, S.P.R.R. Beautiful scenery. Pure mountain water. Sulphur and iron springs. Large sulphur plunge, hot shower and tub baths. Swiss and local cuisine. Large screened, studded dining and amusement hall. Home cooking. Rates $10 and $12 week. Special R. R. rates. Reservation and information at Times Peck-Judah, & P. Security Trust and Savings Bank Bureaus, or P. B. REICHENBACH, Prop., Piru, California.

Ye Alpine Tavern
Mt. Lowe—Hotel and Cottages. Remodeled and refurnished. Private Baths and modern conveniences. Rooms $1 up. Meals a la carte at reasonable prices. No consumptives. Reservations at Pacific Electric Information Bureau, 6th and Main. Home 60391, Main 8394.

HOTELS
THE MARYLAND — THE HUNTINGTON
Open all the year. PASADENA, CALIFORNIA. Opens December, 1912.
Bungalows in connection. D. M. Linnard, Manager.

Hotel Hollywood — Open all the Year. An ideal hotel home midway between the business center and the sea. American Plan. Fine Table d'Hote Luncheon $1.00. Dinner $1.25. HOME 57011, SUNSET HOLLY 94.
GEORGE H. KROM, Manager.

STURTEVANT CAMP — Beautifully located among the pines, eight miles from Sierra Madre. New, easy trail. Dining room and furnished tents for housekeeping, delicatessen and general store. Start early. Information Bureau, Times, Peck-Judah, or 704 S. Spring st. Address J. M. BEARD, 504, 4 bells, Sierra Madre, Cal. Take Sierra Madre car to end of line.

Lyon Springs — Mattilija Canyon, elevation 1220 feet. Sulphur springs, fine fishing and hunting, tennis court, croquet, dancing. Rooms and board, including baths, $2.00 per day. Furnished housekeeping tents, $2.50 per week up. Stage meets S. P. train at Marshall. Literature at Times Information Bureau. Address Manager, Lyon Springs, Ventura Co., Cal. Long distance phone.

Seven Oaks — invites you away from the heat of the city to its cool, shady nooks and streams. Bring the family. Fine place for children. Address Manager Seven Oaks, Redlands, Cal., or see Peck-Judah Company, 323 South Spring street.

OCEAN PARK HOTEL EDMUND
Up-to-the-minute with every modern convenience. Perfect Service. Most Reasonable Rates.

Glenn Ranch Mountain Resort. — Most picturesque scenery, desirable elevation, splendid automobile road, and excellent accommodations. Spend your vacation here. Daily automobile stages from San Bernardino connects Santa Fe train leaving Los Angeles at 1 p.m. Literature and reservations Times Information Bureau, 619 So. Spring St. Address DOUGLAS CHAMPION, Keenbrook, Cal. Proprietor. Phone San Bernardino 2754.

Hoegee's Camp — Now open in the beautiful Santa Anita Canyon, six miles from Sierra Madre, via Government or Sturtevant Trail. Furnished tents, fine dining-room and every facility for rest, recreation and pleasure. Literature, 324 E. Third, or Times Information Bureau, 619 So. Spring St.

TALLAC, LAKE TAHOE — Most scenic resort on Tahoe; 14 small lakes near by; fine livery; automobile road now open via Placerville; State Road; much the shortest and best route; auto stages now running between Tallac and Placerville; June fishing always best. LAWRENCE & GUNNISON, Tallac, Cal.

Resorts.

WILMINGTON TRANSPORTATION COMPANY
Santa Catalina Island—Summer Schedule, 1912.

Trains Leave Los Angeles	Daily	Daily	Saturday Only
Pac. Elec. Sta. (6th and Main Sts.)	9:15am	3:00pm	6:00pm
S. P. (Arcade Depot)	9:05am	.....	.....
Salt Lake Route (East 1st St.)	9:45am	*2:00pm	4:30pm
Steamer Leaves San Pedro	10:30am	3:00pm	6:30pm
Steamer Arrives Avalon	12:15pm	5:15pm	8:15pm

	Daily	Daily Ex. Sunday	Sundays Only
Steamer Leaves Avalon	7:00am	3:45pm	12:45pm / 6:30pm
Trains Arrive Los Angeles			
Pac. Elec. Sta. (6th and Main Sts.)	10:20am	6:50pm	3:39pm / 9:25pm
S. P. Ry. (Arcade Depot)	11:45am	6:30pm	.....
Salt Lake Route (East 1st St.)	12:25pm	7:10pm	..... / 10:00pm

*Tuesday, Thursday, Friday and Saturdays only.
Steamer leaving Avalon 12:45 pm Sundays lands at Southern Pacific Wharf San Pedro only.
Excursion Steamer "Hermosa" 559 passengers. Excursion Steamer "Cabrillo" 756 passengers.
Wilmington Transportation Co. reserves the right to change steamers and times of sailing without notice.
Purchase tickets, secure folders and all reliable information at the SANTA CATALINA ISLAND TICKET OFFICE, 104 PACIFIC ELECTRIC BLDG., Sixth and Main sts. Phones: Main 34, Home 10564.

SPEND THE WEEK END
At Fireproof and Famous
Hotel Virginia
Long Beach, Cal.

Enjoy the invigorating, cool sea breezes from its wide verandas and be convinced of its charming situation by the sea, as well as its excellence in cuisine and thoroughness of service. Delightful surf bathing directly in front of its spacious grounds. Hotel Virginia affords private dressing rooms with attendants for those who enjoy this delightful summer diversion. Guests of HOTEL VIRGINIA are extended privileges at the famous Virginia Country Club, maintaining the sportiest 18-hole golf links on the Pacific Coast. Finest roads for motoring, horseback riding and driving. Southern California Championship Tennis Tournament from July 28th to August 3rd. Phone for reservations to CARL S. STANLEY, Manager.

WEBER'S CAMP — Coldwater Canyon, branch of the San Gabriel. Elevation 4325. Fine trout fishing. Delightful side trips. Dining-room and housekeeping tents. Stage leaves San Dimas Sunday, Tuesday, Thursday. Take 7:20 a.m. Santa Fe or 7:45 a.m. Pacific Electric. JOHN P. WEBER, San Dimas, Cal. Phone Home 22F, Sunset 4F2. Further particulars Times Information Bureau.

The Elyria — APARTMENTS, 1322 Trenton Street, 1 block from Pico and Figueroa. Extraordinary rates while they last. Single apartments $20 to $25. Double apartments $25 to $40. All nicely furnished, fully equipped, modern apartments. Best car service in the city. Take these while they last. Phones: Main 7834, Home 54108.

CAMP IDYLLWILD (Strawberry Valley) — The most beautiful mountain resort in Southern California, is open under new management. Reached by Santa Fe Railroad to San Jacinto, thence by auto. Rooms with board and cottages with tents for housekeeping. Store, dairy, laundry, tea room, electric light and postoffice. Send for folder to G. H. HANNAHS, Mgr., Idyllwild, Cal. Strong & Dickinson, Agents, 215 I. N. Van Nuys Bldg., Los Angeles.

OAKGLEN LODGE — 5000 feet elevation. High above the fog. Horseback riding, tramping, picnics, tennis, dancing. Lodge Auto upon request meets 11 a.m. train at Redlands. Round trip $3. Room and board, July and August, $10 and $11. Other months $8. Address MISS K. M. WOODFORD, Redlands. Phone Redlands Suburban 70038, or Peck-Judah Co., Los Angeles.

YOSEMITE'S CAMP CURRY. — New auditorium and swimming tank, modern tent city, 500 capacity in the shadow of the world wonders. Make early reservations with Walter H. Butler, Agent, 605 South Spring st. Phone Home 57101, Sunset Main 4510.

AL-TAHOE—On Lake Tahoe
THE IDEAL FAMILY RESORT.
All modern accommodations. Popular rates. Fine bathing, fishing and outdoor sports. Central tennis court, and superior appointments. AL-TAHOE is located on the fine Auto road via Placerville. For folders, auto map and information address LIBERTY INN, Al-Tahoe, Cal.

CARTER'S CAMP — 17 miles from Los Angeles, in Santa Anita Canyon, Sierra Madre Mountains. Good Auto road. Make reservations and spend a day or week in the woods. Sunday chicken dinners. Always phone before coming. A. N. Carter, Sierra Madre, Red 36.

Los Angeles Hotels.

THE BRYSON APARTMENTS
Wilshire Boulevard and Rampart Street. In heart of the beautiful Westlake District. — Not excelled by any apartment in the world. Ten-story (R.I.C.) solid stone building. Fireproof.
One, two, three and four-room apartments, all sunny. Hardwood finish throughout. All apartments contain extra large living, dining and dressing rooms, closets and private halls; tile bathroom with shower in each; also tile floors in all kitchens. Perfect ventilating, steam heating and filtered water systems. Amusement rooms and roof gardens. All elegantly furnished, perfect in every detail, and conducted for people of refinement, insuring a harmony of atmosphere with beautiful surroundings. No extra charge for telephone, gas, electricity or daily cleaning of the apartments.

RAMPART APARTMENTS, G. E. Morrill, Mgr.
West 6th and Rampart Sts., between Westlake and Sunset Parks in the beautiful Westlake and Wilshire Boulevard District.
The Rampart is a new, modern, fire-proof building of concrete, finished in hardwood. Built-in buffets, marble and tile bathrooms with showers. Extra large clothes closets, perfect ventilating and steam heating systems. Spacious living, dining, bedrooms and kitchens, perfectly equipped. Large balconies, sun parlors, hall and billiard rooms, roof garden, etc. Elegantly furnished, surrounded by homelike atmosphere. No extra charge for telephone, gas, electricity or daily cleaning. Unexcelled service. Servants' quarters. The magnificence of the Rampart excels in every respect any apartments west of New York.

NEW HOTEL BROADWAY
208 N. BROADWAY, OPPOSITE COURTHOUSE. "COOLEST HOUSE IN CITY." 250 Rooms. Very desirable location, one block from new postoffice and car service in all directions. All light and airy rooms; delightfully cool and pleasant during summer; elegant furnishings, handsome lobby, free telephone in rooms, elevators, hot water, private baths, roof garden; in fact, every modern convenience and a very desirable house. Rates 75c to $2 per day; $8 to $12 per week with private baths, $4 to $12; also have desirable housekeeping apartments in annex. NOTE—Completely renovated and refitted and is in the best bright and clean condition for summer trade, and our prices, you will notice, are just as moderate and popular as ever. HOME PHONE 10447, SUNSET BDWY 6750.

THE BAKER, Apartment Hotel — Corner of Tenth and Francisco Sts., half a block west of Figueroa. Easy walking distance, convenient to all car lines. Contains fifty-four two and three-room apartments, all rooms, including baths and kitchens, outside and airy. Apartments handsomely and tastefully furnished in mahogany. Beautiful Electric Fountain, elegantly furnished lobby, hall room, ladies' room, electric elevator, steam heat. One of the most beautiful and homelike apartment houses on the Pacific Coast. Service unexcelled. 1002 phones, all night service.
GET OUR SUMMER RATE. G. W. BAKER, Owner and Proprietor.

Huntley Apartments
1207 WEST THIRD STREET.
Ten minutes' walk from Third and Broadway or take Crown Hill car line. New concrete building. Two, three, four and five-room housekeeping apartments. Free garage, two cement tennis courts. MAIN 884; HOME 10188.

Hotel Pepper — 7th and Burlington ave. American or European plan. Lowest Summer rates. Quiet, cool and homelike. Call and see our rooms.

HOTEL WOODWARD
ONLY DOWNTOWN AMERICAN PLAN HOTEL.
Special Summer Rates, $10.00 per week. 421 WEST EIGHTH STREET.

The Formosa — 7129 Hollywood Boulevard, at La Brea. The most beautifully furnished apartment-house in Los Angeles. Delightful balconies and sleeping porches. Cool sea breezes. Flowers and shade. Single apartments $25.00 and up. Phones: Home 579194; Sunset Holly 2020.

LEIGHTON HOTEL
Opposite Cool, Scenic Westlake Park, 2127 West Sixth St. Summer Rates. Sunday Dinner at 6:30, $1.00. LEIGHTON HOTEL CO., I. M. WOLFF, Pres. and Mgr.

THE KENDIS APARTMENTS — 1710 WEST SIXTH STREET. Take 1st and 6th St. Loop Car.
Two and three-room apartments, with or without hotel service. Beautifully furnished, everything complete. Ballroom, Billiard, Pool and Card Rooms for the accommodation of our guests. Bachelor Apartments to be had. Summer rates. All night service. Also garage accommodations.

City Restaurants.

COLD AT NOON — That is CAFE BRISTOL, with its splendid luncheon. No heat waves at the basement cafe.
CAFE BRISTOL, SPRING AND FOURTH.

Christopher's
Luncheons Please
The Most Fastidious
351 SOUTH BROADWAY.
341 SO. SPRING. 331 SO. SPRING.

The Coolest Place in Town.
Jahnke's Restaurant
Good Ventilation—Good Service. Menu to suit the weather. Cor. First and Spring.

Los Angeles Hotels.

HOTEL DARBY
West Adams---at Grand
LOS ANGELES
Highest class family hotel in the West. Table d'Hote Dinners included in price of rooms. Breakfast and lunch a la carte. Rates very reasonable.

GORE'S FRIEND APPOINTED.
SUCCEEDS SAN FRANCISCAN.

[BY DIRECT WIRE TO THE TIMES.]

WASHINGTON BUREAU OF THE TIMES, July 23.—[Exclusive Dispatch.] Judge Preston C. West of Muskogee, Okla., a friend of Senator Gore, was appointed assistant Attorney-General for assignment to the Interior Department today, to succeed C. W. Cobb of San Francisco, resigned.

"Lobby—Gow."

MULHALL TIRES LOBBY HUNTERS.

Senate Committee Railroads His Letters Into Record.

Nelson and Cummins Absent Themselves from Session.

"Boss" Murphy of Tammany New Figure in Inquiry.

[BY A. P. NIGHT WIRE TO THE TIMES.]

WASHINGTON, July 23.—The Senate Lobby Committee put on full speed ahead today and in an unusually short session got into the record nearly 500 letters of Martin M. Mulhall, alleged political worker and lobbyist for the National Association of Manufacturers, who was on the stand only about an hour after the noon recess.

The committee will decide when all the correspondence has been introduced whether attorneys for the association shall be permitted to cross-examine the witness.

WANTED "TO SEE" MURPHY.

Mulhall's testimony today covered a slack period in the summer and fall of 1909 and the early part of 1910, when there was nothing to do in his line except to work on strikes, tinker at a few odd jobs in politics, and keep things generally moving in Washington. In several letters, Mulhall told of a desire on his part to see Charles F. Murphy, "boss" of Tammany Hall, in the interest of the candidacy of George Gordon Battle for Governor of New York. Mulhall was trying to see Murphy through Herman Black, who appeared in the correspondence as an attorney of No. 111 Broadway.

Mulhall swore that Black was a sort of "confidential lawyer" to Murphy. He said he never saw Murphy on this matter, and wrote Battle that there were seventy-two organizations of manufacturers in New York State, "a controlling influence in the great fight for Governor."

"I am anxious to meet Mr. Murphy and other leaders of your party to demonstrate to them that the business men of New York would have given you better support in the last fight if they had had more time to know you better and that there are hundreds of manufacturers throughout the State of New York who believe that you would be a splendid candidate for Governor," he wrote.

"With your permission, I shall open up correspondence with a great number of secretaries of those organizations this winter and would be greatly pleased if I could keep in touch with you by letter or otherwise. I would feel myself honored if I was counted among your hustling political friends."

Mulhall swore that the association thought Battle a clean, open and above board politician, "he was a law partner of Senator Gorman's and was honest and clean in every respect."

A letter signed "Battle and Marshall" gave the only indication so far as the committee had gone tonight that Battle had ever heard of the interest Mulhall took in him. It was a perfunctory acknowledgment that a letter from Mulhall had been received.

The committee did not develop whether Mulhall made the campaign.

CALLS MACVEAGH MUGWUMP.

Former Secretary MacVeagh was dubbed a mugwump in a letter from Representative Watson to Martin Mulhall on September 18, 1909, according to the latter's testimony. Watson, evidently trying to land Secretary Schwedman of the manufacturers on the tariff board, wrote that President Taft was appointing only men recommended by MacVeagh.

"If he were a Republican, we might reach him," wrote Watson of MacVeagh, "but he is a mugwump and I am not hopeful of final success for I will swear I never on earth knew what to do with a mugwump inasmuch as I have no right to kill him."

Mulhall, writing to General Manager Bird of the Manufacturers, advised him to be "in good fighting shape on September 15, to visit the White House at Beverly with me."

Mulhall's personal political aspirations came into the proceedings again today, when several letters were read in which he was spoken of by officers of the association as being "mentioned for Congress" from the Fourth District (probably Maryland.) James W. Van Cleave, one-time president of the association, wished Mulhall well in this matter and John Kirby, Jr., wrote as follows:

"I see that somebody has been buzzing a Congressional bee around your carcass. I suppose the next will be a humming bird, representing the Senate, and then an eagle representing the Presidential chair of the United States."

Many of the letters today spoke of an effort to land F. G. Schwedman, secretary to Van Cleave, on the tariff board. Several others told of public documents officers wished Mulhall to get, including the report of the National Monetary Commission.

Questioned by Senator Reed, Mulhall said the association was interested in that report, but he didn't know just how. He swore that copies of the Congressional Record were franked to prominent members of the National Association of Manufacturers, and in one letter boasted that he and Joseph Merry, counsel for the National Association of Manufacturers, could get almost any such document and frank it out.

CUMMINS AND NELSON ABSENT.

Neither Senators Cummins nor Nelson, the Republican members, attended the hearing. Each declined to discuss his absence. Both have objected to what they thought a partisan flavor in the hearing at times.

ASHURST ADMITS CHARGE.

Says He Is Willing to Pay for Abuse of Telegram Privilege Out of His Own Pocket.

[BY DIRECT WIRE TO THE TIMES.]

WASHINGTON BUREAU OF THE TIMES, July 23.—[Exclusive Dispatch.] In a statement to his colleagues on the floor of the Senate today, Senator Ashurst of Arizona admitted that possibly he had abused the privilege of sending telegrams at public expense. He promised that if his conduct was found to be a transgression of the rule limiting the use of the Senatorial telegraph frank to Congressional business he would pay for the messages out of his own pocket.

The charge against Senator Ashurst was made by Senator Bristow of Kansas in the heat of the debate on the Bryan Chautauqua lecturing incident last Friday. Senator Bristow is a member of the Senate Committee on Contingent Expenses, which had discovered Senator Ashurst's use of the telegraph frank for sending messages alleged to relate more to personal than to public business.

Ashurst's telegrams cost the government $102 in a single day.

UPSET BY CIPHER MESSAGE.

Bryan on Lecture Tour Disarranges Programme to Figure Out Contents of Secret Telegram.

[BY A. P. NIGHT WIRE TO THE TIMES.]

ADEL (Iowa) July 23.—William J. Bryan, Secretary of State, started on his journey to Washington tonight, and expects to reach the capital Friday morning. He delivered his farthest West lecture on his present trip at Panera tonight.

The whole local entertainment plan for Mr. Bryan was sent flying to the four winds by a 600-word cipher telegram evidently unexpected, which awaited the Secretary here. Mr. Bryan had planned to go directly to the home of S. A. Douglas, recently appointed postmaster here, to be his guest at luncheon. When he glanced over the message, which was from Washington, however, he hurriedly dispatched one of the receiving party to the home of Mr. Douglas for his suitcase, containing a code book and then retired to a hotel room, where he spent two hours deciphering the message and writing another. He declined to discuss the contents of the message.

RAILROADS ENTER PROTEST.

Declare Burleson's Parcel Post Order Would Lose Them Twenty Millions in Revenue.

[BY A. P. NIGHT WIRE TO THE TIMES.]

WASHINGTON, July 23.—Representatives of railroads formally protested today to the Interstate Commerce Commission against the increase of sizes of parcel post packages as proposed in the extension of the service by Postmaster-General Burleson on the ground that it would cost the railroads $20,000,000 of revenue they now receive from express companies.

WILSON HEADS OFF KICKERS.
NAMES WRENN POSTMASTER.

[BY DIRECT WIRE TO THE TIMES.]

WASHINGTON BUREAU OF THE TIMES, July 23.—[Exclusive Dispatch.] While the people of New Castle were still busy making a fight against the appointment of Francis F. Wrenn to be postmaster of that town, President Wilson sent his name to the Senate today. Wrenn Rogers was also appointed postmaster of McKittrick.

ORDERS NEW POSTAL STATION.
LOS ANGELES IS BENEFITED.

[BY DIRECT WIRE TO THE TIMES.]

WASHINGTON BUREAU OF THE TIMES, July 23.—[Exclusive Dispatch.] The Postoffice Department today issued the order establishing Station No. 5, at No. 1006 West Manchester avenue, Los Angeles, effective August 16.

Dominican Job to New Yorker.

WASHINGTON, July 23.—[By A. P. Day Wire.] The nomination of James M. Sullivan of New York to be Minister of the Dominican republic was made today by President Wilson.

Gifted Linguist Wants a Job.

WASHINGTON BUREAU OF THE TIMES, July 23.—[Exclusive Dispatch.] Albert Carle of Los Angeles, who has acted as interpreter for the immigration service at times and who says he speaks seven languages, has asked Congressman Kettner to help him get appointed interpreter in the service.

Examination for Postmasters.

WASHINGTON BUREAU OF THE TIMES, July 23.—[Exclusive Dispatch.] Civil service examination will take place September 13 for postmaster in California as follows: Winthrop, held at Redding; Beckwith, held at Quincy; Dale, held at Taft.

Use Bible for Cigarettes.

DALLAS (Tex.) July 23.—[By A. P. Night Wire.] How some of his Mexican captors used leaves of his Bible for cigarette papers was told by L. L. Davis of Dallas, who reached home today after being a prisoner of Constitutionalists in Mexico from May 13 until July 18.

HOTEL STEWART
San Francisco
Geary St., above Union Square.
European Plan, $1.50 a day up.
American plan $2.50 a day up.
New steel and brick structure. Third addition of one hundred rooms now building. Every modern and convenience. A high-class hotel at very moderate rates. In the center of theater and retail district. On car lines transferring to all parts of city. Electric omnibus meets all trains and steamers.
Full particulars from our Special Representative.
D. F. ROBERTSON, Steamship Dept. Cali. Stage Depot, Spring and Fourth Streets, Los Angeles.

BELLEVUE HOTEL
SAN FRANCISCO,
Corner Geary and Taylor Sts.
A Quiet Refined House of Unusual Excellence
American Plan—Room with Bath and Board from $4.00 a Day.
European Plan—Room with Bath from $2.00 a Day.
Special Monthly Rates.
A High Class, Family and Tourist Hotel. Half Block from Columbia Theater, and on the edge of the Retail Shopping District. Every room with Private Bath. Positively Fireproof.
W. B. ZANDER, Manager.
Booklets at 619 South Spring Street.

HOTEL ST. JAMES
Van Ness Ave., near McAllister,
SAN FRANCISCO.
Highest class family hotel in the West at reasonable rates. Beautiful lobby, 2400 sq. ft.; cafe and cafeteria in connection. Take No. 5 McAllister St. car at Market St. or cars at our entrance.
RATES 75c DAY, $3.00 WEEK UP.
Edwin Selig, Prop.

Sixty-third Congress.

TEST STRENGTH ON TARIFF BILL

First Vote in the Senate Underwood Measure.

Democrats Will Hold Line to the Lowest Notch.

Errors in the Measure Chairman Simmons.

[BY A. P. NIGHT WIRE TO THE TIMES.]

WASHINGTON, July 23.—The Senate took its first plunge into the intricacies of the Underwood tariff-revision bill today. Only paragraphs of the voluminous measure had been completed at adjournment tonight. On every vote yet prepared to decide his attitude in relation to the policy of placing the entire banking system of the country in the hands of government banks, as he understood this bill, and asked that the views of the powers and makers of the proposed Federal reserve board be opened up for general discussion. This is a basic point in the administration bill and one which Senator Wilson has championed in a certain way.

THEMES OF "INSURGENTS."

The committee "insurgents" agreed today in forcing into the bill, at least, the much-discussed and once rejected scheme of establishing interlocking directorates between banks to be included in the proposed Federal reserve system.

A vote of seven to five, Chairman Simmons was instructed to prepare such an amendment as a separate paragraph in the bill. The instruction was included in a resolution presented by Representative Wingo and was adopted by the committee defeated by a vote of seven to five, a proposition providing that the president should dismiss summarily any member of the proposed Federal reserve board or any director of any proposed regional reserve bank who should directly or indirectly engage in stock speculation.

The conference again reconsidered the action in regard to the term of notes of commercial paper rediscounted by the reserve banks and reduced the term at sixty days instead of ninety days.

TO REDISCOUNT PAPER.

During the discussion of the powers of the Federal reserve board the committee adopted an amendment to the paragraph authorizing the board to buy or permit a reserve bank to discount the paper of any other reserve bank. This amendment was presented by Representative Hardwick, and authorized the board "to permit, in time of emergency requiring it, reserve banks, all members of the system being present when such action is taken, and consenting to the action." The exercise of this control over discount power by the Federal reserve board shall be subject to a graduated charge to be accommodated by a bank of not less than 1 per cent. above the highest rate of the rates prevailing in the banks immediately affected."

WILSON TO PICK HOUSE.

Will Arrive in Williamstown Today to Select Residence for Daughter and Future Husband.

[BY DIRECT WIRE TO THE TIMES.]

WILLIAMSTOWN (Mass.) July 23.—[Exclusive Dispatch.] Mrs. Woodrow Wilson, wife of the President, will arrive in Williamstown tomorrow and be a guest of President and Mrs. Garfield at Williams College. Mrs. Wilson will go to Williamstown for the purpose of looking out a residence for her daughter, who is to marry Francis B. Sayre, who is in the fall. Mr. Sayre will be the secretary of President Garfield of Williams College.

RANSOM FOR CORNER.

Seven Millions Paid by Estate for Property on Fifth Avenue in New York.

[BY DIRECT WIRE TO THE TIMES.]

NEW YORK BUREAU OF THE TIMES, July 23.—[Exclusive Dispatch.] The Northwest corner of Fifty-fourth street and Fifth avenue, the property of Columbia University, has been transferred to the Phipps estate in exchange for property in Pittsburgh and property on West Twenty-first and Twenty-second streets at Fifth avenue. The transaction involved between $6,000,000 and $7,000,000.

OAKS ARE SHIPPED.

Grown on Gold Placers at Auburn Break Last Season's Records for Seven Days.

[BY DIRECT WIRE TO THE TIMES.]

AUBURN (Cal.) July 23.—The first grapes of the season were shipped today by J. H. Leggett. The grapes were grown on land that previously had been dredged for gold, but have been reclaimed to horticulture. The first shipment broke last season's record by seven days and the total record by over two weeks.

RIFE IN CAVALRY.

Regulars Maneuver in War Game to Rehabilitate the Mounted Service.

[BY DIRECT WIRE TO THE TIMES.]

CHESTER (Va.) July 23.—Officers and troopers of the Fourteenth and Fifteenth United States cavalry participating, the first day of the great war games to mark the beginning of a revival of the mounted arm of the service opened today on the two-day field four miles south of

F.V. CLUB IS ORGA

SANTA BARBARA W... ORED BY VI...

Elected One of Board of New State Society Richmond—Every Have Family Tree Hundred Years Old.

[BY DIRECT WIRE TO THE TIMES.]

RICHMOND (Va.) July 23.—[Exclusive Dispatch.] Mrs. Boyce of No. 416 East Franklin street, Santa Barbara, Cal., is the only woman among the members of the Virginia Society of the Order of the First Families of Virginia. Just chartered here for the purpose of promoting the study of biographical and genealogical research concerning those who lived in Virginia from 1607 to 1620, when the latter date was the only one of the Colonial colonies."

Heading the group is Mrs. Cook of Milwaukee, wife of the governor-general. The other officer is Orren Guthrie ville, styled "Mrs. W. Roy McCoppe of N. Y., is just plain Mrs. with no frills attached.

Charter members in the president of William and Mary college, Williamsburg, Va., John Tyler, former President of the United States.

Persons whose ancestors extend back 100 years may apply for membership.

"THREE WEEKS" BANNED.

Author and Cast of Risque Play Prevented from Appearing in Mary Weaver Vehicle.

[BY DIRECT WIRE TO THE TIMES.]

NEW YORK BUREAU OF THE TIMES, July 23.—[Exclusive Dispatch.] Paul Jones Producing Company, which was to present Clairmont, author of the West Thirty-fourth street, the hero of "Three Weeks," a Reginald Golden, aged 44, of No. 60 avenue, baker.

The grounds for the ban as an "orgiastic, sensual dancer." His father, Mrs. Jones's His fellow-author, Arnold, was born in Mrs. Jones's mother was born in Branches of the Golden family are in Canada.

RETIRES AS POSTMASTER.

Phillip Andrews Succeeds John M. Ellicott, Retired by Civil Service Board.

[BY DIRECT WIRE TO THE TIMES.]

JUNEAU (Alaska) July 23.—Capt. Phillip Andrews today assumed command of the United States armored cruiser Maryland, succeeding Capt. John M. Ellicott, who was retired by operation of the plucking board. Capt. Ellicott leaves for Seattle on the Northwestern Sunday, en route to Washington, where, it is reported, he will enter a protest against the findings of the plucking board.

HAND THE MARYLAND.

Phillip Andrews Succeeds John M. Ellicott, Retired by Civil Service Board.

[BY DIRECT WIRE TO THE TIMES.]

JUNEAU (Alaska) July 23.—Capt. Phillip Andrews today assumed command of the United States armored cruiser Maryland, succeeding Capt. John M. Ellicott, who was retired by operation of the plucking board. Capt. Ellicott leaves for Seattle on the Northwestern Sunday, en route to Washington, where, it is reported, he will enter a protest against the findings of the plucking board.

...Washington.

...RENCY BILL ...GAIN DELAYED.

...ment Bank Control ...ture Is Opposed.

Congressman Undecided ...Wilson's Pet Notion.

...Clause to Prohibit ...ctors Speculating.

...BY A. P. NIGHT WIRE TO THE TIMES.]
...WASHINGTON, July 23.—The ... of the troublous considera... the administration currency ... the Democrats of the House ... and Currency Committee ... today. Representative ... of Ohio gave notice that he ... not prepared to decide his po... in relation to the policy of plac... ...ency banking system of the ... in the hands of government... ...al banks, as he understood ... the bill, and asked that the ... of the powers and make-up ... created Federal reserve board ... passed up for general dis... This is a basic point in the ... ...ation bill and one which ... Wilson has championed in ... ...e way.

TESTS OF "INSURGENTS."

...ing "insurgents" suc... ...ded in forcing into the bill, ... at least, the much-dis... ...and once rejected scheme for ... interlocking directorates ... to be included in the ... Federal reserve system. By ... seven to five, Chairman ... instructed to prepare such ... ...ment as a separate para... ...to the bill. The instructions ... ...ted in a resolution present... ...Senator Wingo and were ... ...se defeated by a vote of ... proposition providing that ... should dismiss summar... ...ember of the proposed Fed... ...board or any director of ... regional reserve banks ... directly or indirectly en... ...ent speculation.

...ssion again reconsidered ... in regard to the term of ... commercial paper redis... ...by the reserve banks and ... term at sixty days instead ...

...DISCOUNT PAPER.

...the discussion of the pow... Federal reserve board the ... adopted an amendment to ... authorizing the board ... permit a reserve bank ... the paper of any other ...erve bank. This amend... ...ed by Representative ... ...ested the board "to per... ...se of emergency require ...erve banks, all members of ... present when such ac... ...and consenting to the ... The exercise of this com... ...ent power by the Fed... ...board shall be subject to ... charge to be accommo... ...a bank of not less than 1 ... ...than 5 per cent. above the ... rates prevailing in the ... immediately affected."

...TO PICK HOUSE.

...in Williamstown Today ...Residence for Daughter ...Husband.

...[BY WIRE TO THE TIMES.]
...(Mass.) July 23.—[Exclu...] Mrs. Woodrow Wil... ...the President, will arrive ... tomorrow and be a ...dent and Mrs. Garfield ... College. Mrs. Wilson ...town for the purpose ... a residence for her ... is to marry Francis R. ... in the fall. Mr. Sayre will ...secretary of President Gar... ...College.

...FOR CORNER.

...Millions Paid by ...for Property on Fifth ...New York.

...[BY WIRE TO THE TIMES.]
...BUREAU OF THE ...TIMES, July 23.—[Exclusive Dis... ...northwest corner of ...street and Fifth ave... ...property of Columbia ...been transferred to ...estate in exchange ...property in Pittsburgh and ...West Twenty-first and ...streets at Fifth ave... ...involved be... ...and $7,000,000.

...ARE SHIPPED.

...on Gold Placers at ...Last Season's Rec... ...Days.

...[BY WIRE TO THE TIMES.]
...(Cal.) July 23.—The ...ence of the season were ...by J. H. Leggett. The ...on land that previous... ...declared for gold, but ...to horticulture. ...boat broke last sea... ...seven days and the ...passed by over two ...

...OF CAVALRY.

...Maneuver in War ...Illustrate the Mounted ...

...[BY WIRE TO THE TIMES.]
...(Va.) July 23.—... ...and troops of the ... and Fifteenth United ...participating, the first ...in great war game ...Jesup board of the ...by the publication of a re... ...mended form of ...to be followed on the two-... ...four miles south of ...

...MARYLAND.

...Andrews Succeeds ...Retired by ...Board.

...[BY WIRE TO THE TIMES.]
...(Md.) July 23.—Capt. ... Commend com... ...United States armored ...preceding Capt. ... was retired by ...Board. Capt. El... ...Seattle on the ... Sunday, en... ...it is re... ...against ...Fifth ave... ...involved be... ...and $7,000,000.

...ARE SHIPPED.

...on Gold Placers at ...Last Season's Rec... ...Days.

...[BY WIRE TO THE TIMES.]
...(Cal.) July 23.—The ...ence of the season were ...by J. H. Leggett. The ...on land that previous... ...declared for gold, but ...to horticulture. ...boat broke last sea... ...seven days and the ...passed by over two ...

...OF CAVALRY.

...Maneuver in War ...Illustrate the Mounted ...

...[BY WIRE TO THE TIMES.]
...(Va.) July 23.—... ...and troops of the ... and Fifteenth United ...participating, the first ...in great war game ...Jesup board of the ...by the publication of a re... ...mended form of ...to be followed on the two-... ...four miles south of ...

...MARYLAND.

...Andrews Succeeds ...Retired by ...Board.

...[BY WIRE TO THE TIMES.]
...(Md.) July 23.—Capt. ... Commend com... ...United States armored ...preceding Capt. ... was retired by ...Board. Capt. El... ...Seattle on the ... Sunday, en... ...it is re... ...against ...

...Pocahontas.

F...F.V. CLUB ...IS ORGANIZ...

...SANTA BARBARA WOMAN ... ...ORED BY VIRGINIANS.

...Elected One of Council of ... ...New State Society Charter ...Richmond—Every Member ...Have Family Tree at Least ...Hundred Years Old.

...[BY DIRECT WIRE TO THE TIMES.]
...RICHMOND (Va.) July 23.—... ...clusive Dispatch.] Mrs. ... Boyce of No. 426 East Valerio ...Santa Barbara, Cal., is named ...the members of the council of ...the order of the First Families ...ginia, just chartered here for ...purpose of promoting ... ...biographical and genealo... ...search concerning Virginia ...from 1607 to 1625, when Vir... ...the only one of the original ...colonies."

Heading the order is Mrs. ... Cook of Milwaukee, with the ... governor-general. The next ... officer is Owen Gathright of ...ville, styled lieutenant-... Mrs. W. Roy McCagne of Nor... N. Y., is just plain secretary, ...with no frills attached.

Charter trustees include Lyon G. ...president of William and Mary ...lege, Williamsburg, Va., and ... John Tyler, former President ...United States.

Persons whose pedigrees ... ...extend back 300 years and ... for membership.

"THREE WEEKS" HERO TO ...

...Author, Actor and Classical ... of Russian-Irish Parentage ...Mary Wemyss "of Moore."

...[BY DIRECT WIRE TO THE TIMES.]
...NEW YORK BUREAU OF THE ...TIMES, July 23.—[Exclusive Dis... ...patch.] Paul John Prosper, ...Clairmont, aged 77, living at ...West Thirty-fourth street, ... the hero of "Three Weeks," ...a license to wed Winnifred ...Golden, aged 33, of No. 494 ... ...avenue, today.

The groom-to-be described ... ...as an "author, actor and ... dancer." He was born in ... His father, Admiral John ... Arnold, was born in Scotland ...mother he described as ... Branche Ogle, of Clermont, ... Sunday, en... ...it is re... ...against ...

...[BY DIRECT WIRE TO THE TIMES.]
...RICHMOND (Va.) July 23.—Mrs. ...clusive Dispatch.] Mrs. ... Boyce of No. 426 East Valerio ...Santa Barbara, Cal., is named ...the members of the council of ...the order of the First Families ...ginia, just chartered here for ...purpose of promoting ... ...biographical and genealo... ...search concerning Virginia ...from 1607 to 1625, when Vir... ...the only one of the original ...colonies."

Heading the order is Mrs. ... Cook of Milwaukee, with the ... governor-general. The next ... officer is Owen Gathright of ...ville, styled lieutenant-... Mrs. W. Roy McCagne of Nor... N. Y., is just plain secretary, ...with no frills attached.

Charter trustees include Lyon G. ...president of William and Mary ...lege, Williamsburg, Va., and ... John Tyler, former President ...United States.

Persons whose pedigrees ... ...extend back 300 years and ... for membership.

"THREE WEEKS" HERO TO ...

...Author, Actor and Classical ... of Russian-Irish Parentage ...Mary Wemyss "of Moore."

...[BY DIRECT WIRE TO THE TIMES.]
...NEW YORK BUREAU OF THE ...TIMES, July 23.—[Exclusive Dis... ...patch.] Paul John Prosper, ...Clairmont, aged 77, living at ...West Thirty-fourth street, ... the hero of "Three Weeks," ...a license to wed Winnifred ...Golden, aged 33, of No. 494 ... ...avenue, today.

The groom-to-be described ... ...as an "author, actor and ... dancer." He was born in ... His father, Admiral John ... Arnold, was born in Scotland ...mother he described as ... Branche Ogle, of Clermont, ...

U. S. Bonds Decline.

(Continued from First Page.)

banks can be exchanged in any year, the banks would be left with most of their 2's when the bill should go into effect, and on a purely investment basis they would be worth considerably less than par.

This situation started the decline which carried the 2's down to 98 a couple of weeks ago, and Secretary of the Treasury McAdoo then announced the bill would be amended to continue the circulation privilege of the bonds and would be amended also to provide that all 2's outstanding at the end of the twenty years should be paid. This, it was predicted, would make the 2's worth par again, but instead of that effect ensuing, there has been a further decline this week.

The decline has also affected the 3's because, while they are now available to secure government deposits, these deposits would be withdrawn from the banks and put in the Federal reserve banks if the bill should pass. The 3's would then be on an investment basis, too, and dealers doubt if they would then be worth par.

The fact that it is 3 per cent. that the government would offer in exchange for the 2's, when the 3's might not be worth par, has apparently had a reaction on the value of the 2's as viewed by the banks that hold them.

The bill, in its present form, makes no provision for the exchange of the 2's held by individuals for 3's, as it did at one time, although it does provide for their payment at the end of twenty years, but bond dealers said today that individual holders would be able to exchange them through banks and as long as a market for the bonds among the banks was maintained through the continuance of privileges to the banks, individual holders would be indirectly protected.

There was some speculation among bond dealers as to just what would be the effect of a possible call by the controller of the currency for additional security to be deposited with him against the national bank notes in circulation. The law authorizes him in case the government bonds put up by the banks to secure circulation go below par, to require the banks to put up more bonds or cash. This was not a live question while the bonds were only a point or two below par because the banks keep with the controller a redemption fund equal to 5 per cent. of the circulation which is used for current redemption, but is also in effect security for their notes in general. This fund, therefore, affords an additional margin so long as the bonds are above 95.

With the prices reached yesterday, however, 95 was not so far away as to discourage consideration of this question.

Proclamation.

ACCUSES REBELS OF HIGH TREASON.

FLESH UNFIT FOR WOLVES, SAYS CHINESE PRESIDENT.

Offers Reward for Slaying of Gens. Sing, Chen Chi Mei and Other Revolutionists—Prince Urdai at Head of Mongols Defeats Government Troops Under Gen. Wu.

[BY CABLE AND DIRECT WIRE TO THE TIMES.]

PEKING (China) July 23.—[Exclusive Dispatch.] President Yuan Shi Kai has issued a proclamation accusing Gen. Huangh Sing, Gen. Chen Chi Mei, Poh Wen Wei and other revolutionists of treason, graft and other misdemeanors and offers high rewards for the slaying to these enemies of the republic. The proclamation states that Gen. Huangh Sing's flesh is unfit for wolves to eat. Tang Shao-Yi, Tsai Yuan-Pai, Wang Shao-Ming and other leading southerners have telegraphed to President Yuan urging him to resign in order to save the country from further bloodshed.

Prince Urdai at the head of 3000 Mongols, returned to Tonanfu recently and defeated the Chinese troops under Gen. Wu. The Chinese lost 500 men. Prince Urdai has thus avenged the massacres of his people in August, September and October of last year.

FIGHTING AT SHANGHAI. AMERICANS ARE SAFE.

[BY DIRECT WIRE TO THE TIMES.]

WASHINGTON BUREAU OF THE TIMES, July 23.—[Exclusive Dispatch.] Heavy fighting took place today at Shanghai, according to information received at the State Department. The arsenal was the center of the fighting, but the rebels were unable to capture it from the government forces. The Americans are safe.

REPEL REBEL ATTACK. FIERCE FIGHT IN SHANGHAI.

[BY CABLE AND A. P. TO THE TIMES.]

SHANGHAI, July 23.—Southern rebels, reported to number 10,000, attacked Kiangnan arsenal at 3 o'clock Wednesday morning. The defenders, not exceeding 2000, were strongly entrenched, and assisted by the navy, repelled three separate attacks. The fighting lasted until 7:30 o'clock. According to the estimates, 800 rebels were killed.

Another attack was also repulsed at 1 o'clock Thursday morning, the southerners being unable to gain any ground.

Reports say that only 3000 southerners were engaged in the attack, but their casualty list greatly exceeded the original estimates. Many of the killed were civilians. The attacks were delivered simultaneously from three sides. The thick vegetation and insufficiency of men prevented the garrison from attempting a sortie and enabled the rebels to fall back to their camps and reorganize their forces.

Reports are current that Japanese were fighting in the southern ranks. Foreign volunteers were called out to guard the settlement. A few shells burst in the French concession and several Chinamen were injured, but no foreigners were hit.

The latest estimates place the casualties at 1000, for the most part innocent peasants. The flagship Hiachu poured a deadly fire upon the attacking forces.

It is expected that a foreign naval brigade will be landed. Volunteers are erecting barricades around the approaches to the settlement.

Many shells from the arsenal fell into the French concession, damaging the houses, and much damage was done to the Chinese cities. Many of the Chinese fled to the French concession.

It is reported that the French Consul will intervene owing to the damage sustained in the French quarter. One French nun was wounded. In view of the danger to the British settlement the Shanghai Mercury demands that the powers shall arrange a neutral zone.

AWARDED FOUR MILLIONS.

Surrogate Rules that William Ziegler, Jr., Is Entitled to Accumulated Income of Father's Estate.

[BY DIRECT WIRE TO THE TIMES.]

NEW YORK BUREAU OF THE TIMES, July 23.—[Exclusive Dispatch.] In a decision handed down today Surrogate Cohalan ruled that William Ziegler, Jr., principal legatee of the estate of his foster father, William Ziegler, is entitled to the accumulated surplus income of the residuary estate upon reaching the age of 21. The legatee attained his majority some time ago. The accumulated income, which he was paid under this decisions amounts to about $4,000,000.

The decision was upon objections filed by George W. Brandt of Chicago, Ill., a half-brother of the late William Ziegler and father of William Ziegler, Jr. Brandt, who has the remainder of the interest in the residuary estate, contingent upon the death of William Ziegler, Jr., without heirs before he becomes 40, contended this accumulated income should become part of the corpus of the estate.

Surrogate Cohalan also decided that $332,284.30 charged by the executors against the income should have been charged against the corpus of estate. This was the contention made by William Ziegler, Jr., in his objection to the accounting. The accounting was made by the executors of the estate, Judge William J. Gaynor, E. Matilda Ziegler, widow of William Ziegler, and William S. Champ. At the age of 25, young Ziegler is to receive one-fourth of the corpus of the estate, which amounts to over $16,000,000, another fourth at 30, another fourth at 35 and the remaining fourth at the age of 40.

The Old Made Young.

at Wheeler's Hot Springs.

Superb Routes of Travel.

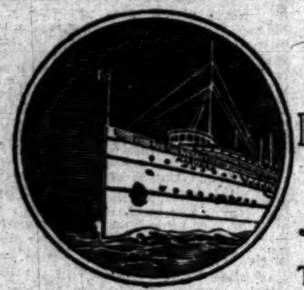

SPECIAL EXCURSIONS ON THE Harvard & Yale

807—Passenger License—807

SAILING July 25 and 27 TO

$6.35 ONE WAY San Francisco $8.50 ROUND TRIP

RETURN TICKETS GOOD FOR TEN DAYS
Other Sailings at Regular Rates, July 22 and 24.

To San Diego—Thursday and Saturday

Round Trip Fare $4 Limit Thirty Days

Connections at San Francisco with vessels of the Alaska-Pacific S. S. Co. for Seattle and all Puget Sound, Alaska and Northwestern points.

TICKETS NOW ON SALE—BOOK EARLY

Pacific Navigation Co.

Home F2967 611 S. SPRING ST. Bdwy. 2588.

NO EXTRA CHARGE FOR BERTHS OR MEALS

Steamships GOVERNOR, Carrying 516 passengers. PRESIDENT, Carrying 503 passengers.

SAILING THURSDAYS

San Francisco Seattle or Tacoma

$9.35 1st class; $7.35 2nd class; $5.35 3rd class. $30.35, $27.35, 1st class $22.35 2nd class; $15.35 3rd class.

STEAMSHIP "QUEEN" carrying 382 passengers

SAILING SUNDAYS

San Francisco $7.35 1st class $5.35 2nd class Seattle or Tacoma $28.35 1st class $24.35 1st class $15.35 3rd class

Through tickets to all points in United States or Canada via San Francisco, Seattle, Victoria or Vancouver.

San Diego Daylight Excursions every Wednesday and Saturday morning, $3.50 one way; $4.00 Round Trip.

FINEST OF SERVICE. LARGE MODERN STEAMERS.

Ticket Office, 540 S. Spring St. Phones—Home A3333, Main 47.

BIG 3 BEAR BEAVER ROSE CITY

Passenger Licenses 394 394 401

First Class $7.35 and $8.35 San Francisco—$5.35 Second Class

All Rates Include Berth and Meals

Next Sailing Sunday July 27th

SAILINGS.

Aug. 1, 6, 11, 16, 21, 26, 31.

SAN FRANCISCO, ASTORIA, PORTLAND—Without Change.

Through Tickets to All Points in United States and Canada via San Francisco, Portland and Puget Sound.

NEWEST, MODERN COASTWISE STEAMERS THE SAN FRANCISCO & PORTLAND S.S. CO.

C. G. KRUEGER, Dist. Pass. Agt., 517 S. Spring. Phones: Home A3751; Main 1904.

GO EAST through the GREAT NORTHWEST —SEE— GLACIER NATIONAL PARK

America First Great Northern Railway

UNCLE SAM'S NEW PLAYGROUND.

Over 1000 Miles of Magnificent Scenery—Superb Service

Optional Rail or Ocean Route to Portland or Seattle.

IT COSTS NO MORE ON ONE WAY TICKETS

Get Illustrated Booklet and Full Information From J. W. PHALON, T.P. & P. Agt., Great Northern Ry. 806 South Spring Street. Telephones—Bdwy. 1210—Home F1206.

Steamships.

AMERICAN LINE
Plymouth—Cherbourg—Southampton.
Philadelphia, Aug 6 | St. Paul ..Aug. 23
New York, Aug. 15 | St. Louis ..Aug. 29
Philadelphia—Queenstown—Liverpool
Merion ....Aug. 9 | Dominion ..Aug. 23

ATLANTIC TRANSPORT
New York—London Direct.
Minnetonka, Aug. 2 | Minnehaha, Aug. 16
Minneapolis, Aug. 9 | Minnewaska, Aug. 23

RED STAR LINE
London, Paris via Dover—Antwerp.
Vaderland ..Aug. 2 | Finland ...Aug. 16
Zeeland ....Aug. 9 | Kroonland, Aug. 23

WHITE STAR LINE
Plymouth—Cherbourg—Southampton.
Olympic ....Aug. 2 | Oceanic ...Aug. 16
Majestic ....Aug. 9 | Olympic ...Aug. 23
New York—Queenstown—Liverpool.
Baltic ....Aug. 7 | Celtic ....Aug. 21
Adriatic ...Aug. 14 | Cedric ....Aug. 28
Boston—Queenstown—Liverpool.
Cymric ....Aug. 12 | Arabic ....Aug. 26
Boston—Mediterranean—Italy.
Cretic ....Sept. 6 | Canopic ..Sept. 20
White Star Dominion

CANADIAN SERVICE
Sailings every Saturday from Montreal and Quebec by the
Largest Canadian Liners
Including the
Laurentic ...Aug. 2 | Megantic ...Aug. 16
Canada ....Aug. 9 | Teutonic ...Aug. 23
Send for folders of the Short Land-Locked St. Lawrence Route to Europe. Secure Reservations and Tickets Through Our Los Angeles Agents.
PACIFIC COAST AGENCY, 319 Geary St., San Francisco.

LAMPORT & HOLT LINE
SOUTH AMERICA
BAHIA, RIO DE JANEIRO, SANTOS, MONTEVIDEO, BUENOS AYRES & ROSARIO
Large, new steel Passenger Steamers from New York every alternate Saturday.
For rates, etc., apply to local ticket agents, or
BURK & DANIELS, General Agents, 71 Produce Exchange, New York.

HOLLAND AMERICA LINE
PARIS—LONDON—ROTTERDAM.
Twin-Screw Sailings, Tuesday, 10 a.m.
†Rotterdam, Aug. 12.
†New Amsterdam, Aug. 26.
*Potsdam, Aug. 19. *Noordam, Sept. 12.
*Via Boulogne. †Plymouth and Boulogne.
Hugh B. Rice Co., with Security Trust and Savings Bank; Thos. Cook & Son, 516 South Spring St.; German-American Savings Bank, Steamship Department.

Steamships.

Atlantic Tea on Deck

Shortest Ocean Passage to Europe—Less than 4 days at sea—2 days on the St. Lawrence River. Canadian Pacific Atlantic Empresses sail from historic old Quebec—other excellent steamers from Montreal. Ask about new Mediterranean service.

Quickest Time Across the Pacific—10 days to Japan, 15 days to China on Empresses of the Pacific. Most luxurious vessels in Pacific service, shorten the voyage nearly a week.

We will gladly give you descriptive books and detailed information as to both Atlantic and Pacific service. Call on, write or phone.

A. A. POLHAMUS, Gen. Agt., 788 So. Spring St., Los Angeles, Cal. Or ask any ticket agency.

181-DAY AROUND THE WORLD CRUISE Sailing from San Francisco September 11, 1913, on the palatial steamship "MANCHURIA" (27,000 tons) limited party and personally conducted, write or call for particulars.

SPECIAL RATES to Alaska, Honolulu, Tahiti, Australia, Panama and South America.

LOWEST FARES to San Francisco, Eureka, Portland, Seattle and Spokane; weekly service.

CITIZENS' TRUST & SAVINGS BANK D. W. Ferguson, Mgr., S.S. Dept. 308-310 So. Broadway, L. A., Cal. Main 1010; Home 10191.

AUSTRALIA AND NEW ZEALAND

SYDNEY via TAHITI and WELLINGTON.
S. S. TAHITI (12,000 tons) sails August 30
S. S. MOANA (16,000 tons) sails Sept. 17
S. S. AORANGI (8000 tons) sails Oct. 15 and every 28 days thereafter.
UNION S. S. CO. OF N. Z., LTD.
Gen'l. Office, 679 Market St., San Francisco. Or all Local Agents.

Ironthread Hosiery

Silk lisle stockings, guaranteed to give absolute satisfaction. Black, white and colors, 25c pr.

Wallach's

341-343-345 BROADWAY

"Leona" Combinations

Combine corset cover, drawers and skirt in one. Prices, 98c, $1.50 and $2.98.

$19.50 to $22.50 Tailored Suits $7.75

A small lot of handsomely tailored suits. Coats in popular lengths with straight or cutaway fronts; skirts in fashionable models. Materials include novelty tweed mixtures; black-and-white and brown-and-tan stripes; diagonals in tan-and-brown, gray-and-white and brown-and-blue; mottled weaves; and plain serges in tan, navy and black. All sizes. Suits actually worth $19.50 to $22.50, on sale at $7.75.

WHITE SUITS $17.00 to $25.00 values.. $9.75

There are fancy suits and plenty tailored styles, some with the two-button cutaway coats and others with the Balkan blouse. Made of white whipcords, diagonals, wide wales, Bedford cords and English serges, $17 to $25 values at $9.75.

WHITE COATS $12.50 to $25.00 values.. $6.75

Full length white serge coats, lined throughout or half lined with Skinner's satin. Also natural color pongee coats in full length models, trimmed with black satin collar and braids. $12.50 to $25.00 values for $6.75.

1-Piece Dresses Worth $6.95 on Sale $3.95

Silk Dresses, Linen Dresses and Serge Dresses

There are dresses of figured foulards and plain colored messaline and pongee, with vests and collars of brocaded cream silk. Others of cotton poplin, flaked ratine, linen crash and Holland linen; and still others of all-wool serges, in blue, brown, tan and wine color; also cotton and wool challis in striped and figured patterns. Sizes up to 42. Dresses that would be considered remarkable values at $6.95, on sale at $3.95.

$2.75 Wash Silk Blouses, $2.39

This attractive semi-tailored blouse is made of wash silk, in plain white or striped patterns—white striped with blue, gray or lavender. The pretty, low collar is finished with pearl buttons and small bow tie. Waists that you commonly find marked $2.75, on sale here today at $2.39.

Tailored Waists of Wash Silks.. $1.79

Blue, lavender, pink and gray striped and figured wash silks with pleated fronts and high soft collars; also plain styles of tan soisette. Also a small lot of lace waists, beautiful laces trimmed with bands of Cluny. Remarkable values today at $1.72.

Lingerie Waists Worth fully $1.75 $1.39

Some of the prettiest styles you've ever seen in inexpensive lingerie waists. Dainty, sheer materials, richly trimmed with Valenciennes, point Venise and Cluny laces and embroidery insertion and medallions. Worth $1.75, on sale today at $1.39.

May Manton Patterns on Sale Here, Price, 10c ea.

—offers great investment possibilities

12½ Miles TO LOS ANGELES

—right in the heart of the most fertile part of this great close-in valley is Marian Acres.
—little fruit farms, ripe for profit making, with finest soil and wonderful million-dollar improvements.
—five and ten-acre tracts linked to the city by a magnificent auto boulevard and new electric railway.

Marian Acres

"RIGHT AT THE GATES OF THE CITY."

$375 an Acre and Up—Easy Terms

—grow peaches, apricots or walnuts. This soil DOES NOT need irrigation. Finer fruit and bigger profits.
—make $2500 to $3000 a year. Join the ranks of independent men. Make the soil work for you.
—subdivide in 1915, when single acres should sell for $1000 up.
—buy now. Do not wait until prices are beyond your reach. This is the last great close-in valley land to be subdivided into 5 and 10-acre tracts.
—a small payment starts you. Own a fruit farm, a small ranch, or a country home right at the edge of the city.
—Free Auto Trips Daily.

Janss Investment Co

611 613 S. HILL ST. BROADWAY

Selling Agents for L. A. Suburban Homes Co., Principals

We own and offer 7 and 8 PER CENT. FIRST MORTGAGES at 40 per cent. of appraised values. See our list.

MARIAN ACRES

CLIP THIS COUPON

JANSS INVESTMENT CO., Los Angeles.

Send me full information and illustrated folder about Marian Acres.

Name .....

Address .....

Times 7-24-13

30 Years of Integrity MULLEN & BLUETT CLOTHING CO. BROADWAY at SIXTH

IDEAL TILE MANUFACTURING CO., Makers of Japanese Roof Tiling, Curious Flower Pots, etc. All work guaranteed. Factory: R. F. D. Box 7, West Pico St. K. HASHI, Sales Mgr., 2140 Hobart Blvd. Phone 71898

6% Interest

—you can get 6% interest on your money during the coming fiscal year from this company, which is the largest and strongest financial institution west of Chicago, and the largest co-operative building company in the world.
—any amount from $1 to $10,000 may be invested for from 90 days up to 5 years at your option.

—for these investments Gold Notes of this Company are issued. They are the direct obligation of this Company, and the money so raised is to be used in the upbuilding of our Hill Tract in the Southwest section of the city—where more than ten millions have already been invested.
—interest paid quarterly.

What Backs the Gold Note

The largest, strongest Western financial institution issues and backs the Gold Note.

Financial Statement of Los Angeles Investment Company
July 1st, 1913.

RESOURCES		LIABILITIES		
Balance due on houses, sold on monthly installments, mortgages, secured loans and houses now building	$9,619,898.91	Dividends payable (uncalled for)	$ 18,338.82	
Building Material Company stock, including lumber yards, mills, warehouses, shops, equipment, etc.	164,740.00	Gold Notes	2,019,375.00	
Stocks and Bonds	219,054.89	Home Certificates	417,743.04	
Real Estate (Market Value $7,022,400.00)	5,704,519.40	Mortgages on property purchased (not a legal liability)	109,971.21	
*Options and Equity in Real Estate	2,283,252.58			$2,565,423.07
Engineering Equipment	8,296.23	NET ASSETS		
Fixtures	15,389.63	Capital Stock paid in	$ 5,000,000.00	
Cash on hand	826,056.93	Surplus and Undivided Profits	11,974,055.41	
	$19,539,488.48			$16,974,055.41
				$19,539,488.48

*Includes the Baldwin purchase.

The Los Angeles Investment Company has absolutely no unpaid bills. It has no running liabilities. It has not one cent of immediate indebtedness.

And to back this up and make it the largest and strongest Western financial institution it has a paid-up capital and surplus of approximately $17,000,000.00.

Cash on Hand $989,343.86

On July 19 the Los Angeles Investment Company had cash on hand of $989,343.86, which was an increase in 17 days of approximately $165,000.00.

The Los Angeles Investment Company has always carried sufficient cash on hand in order to return any of its investors' money on demand at any time.

Try a 6% Gold Note—TODAY
$1 or More Starts You

Los Angeles Investment Company
Broadway at Eighth
Home 60127 Founded 1896 Established in Los Angeles 1905 Incorporated under the Laws of California 1909 Main 5647

Furniture
at Low Rent Prices

Our location out of high rent district makes it possible for us to sell you furniture fully one-third less than others.

Stock comprises everything in furniture line.

See us first for prices.

FOLEY FURNITURE CO.
937-943 South Los Angeles Street

Pumps which produces results. The Layne & Bowler Patent Centrifugal Pumps produce the maximum amount of water at the minimum cost. Investigate our Oil and Water Well Screen and Scientific Systems of Water Development.
THE LAYNE & BOWLER CORP.
808-810 Santa Fe Ave., Los Angeles.

SPECIAL EXCURSION TO
Venice Hill, Tulare County, California. Write or 'phone for information.
Wm. Waddle, Sales Manager
VENICE HILL LAND CO.
F4038 933 Security Bldg.

Dr. M. M. Ring
EYE, EAR NOSE and THROAT
321 So. Hill St., Room 10
F6284 Bdwy. 2799

SOCIETY BRAND CLOTHES
Scott Bros
425-427 SO. SPRING ST.

"Schedule K" sale of tailoring in full blast.
Haber & Co. TAILORS
320 S. Spring St. 324 S. Broadway

Excellent Service
To Eastern Points
Via Salt Lake Route
Tickets at 601 S. Spring St.

Men's Famous Wear
Sold here exclusively
Benjamin Clothes
JAMES SMITH & CO.
343-345 Broadway

Now Comes the Small Man's Opportunity--

Sizes 33, 34 and 35 only

138 Men and Young Men who wear above sizes in Suits can now save a good part of the regular price.

$8.50 $11.75 $16.50

For suits formerly sold for $12, $15, $18, $22.50 and $25, and worth all of the original price.

The materials are all wool fancy cheviots and cassimeres in gray, brown and tan mixtures; are well tailored and come in the new two and three button sack and Norfolk models, also in the more conservative and regulation sack styles favored by older men wearing small sizes.

We make all necessary alterations to perfect the fit of these suits by competent tailors—free of any extra charge.

Other Sales Now Going On
Boys' Wash Suits at greatly reduced prices. Women's hosiery, silk underwear, gloves, hats and tailored shirts; savings average fully one-third of the usual prices.

Shirt Sale Continues
Two Great Specials, $1.00, $1.45

Men's summer shirts with detached or attached soft collars and soft finished cuffs; others with laundered cuffs; our regular $1.50 grades now $1.00, $2.00, $2.50 and some worth $3.50, including balance of E. & W., now in stock complete the sale at $1.45.

Sole Agency for Dunlap Hats
"Desmond's"
THIRD ST. AT SPRING

ANTHONY N. BRADY DIES.

New York Financier Worth Twenty-five Millions Succumbs to Angina Pectoris in London.

[BY CABLE AND A. P. TO THE TIMES.]

LONDON, July 23.—Angina pectoris was the cause of the sudden death of Anthony N. Brady, the financier of New York City, in a London hotel last night. The extent of Mr. Brady's fortune is unknown but an estimate published today places it at $25,000,000 and "probably more." He was a director in nearly sixty corporations and controlled some of the largest public utilities in New York City and State. He was particularly prominent in New York Traction, Light and Power companies, being president of the New York Edison Company, chairman of the Board of Directors of the Brooklyn Rapid Transit Company, and a trustee of the Consolidated Gas Company.

He is survived by his widow, Mary Marcia Myers Brady, five children and eleven grandchildren.

ALEXANDER FULLERTON.

NEW YORK, July 23.—[By A. P. Day Wire.] The death of Alexander Fullerton at a sanatorium on Long Island became known today. For many years he was the American secretary of the Theosophical Society, of which Mrs. Annie Besant was president. He was 76 years old and a bachelor.

TO FILL MELLEN'S JOB.

Howard Elliott of Great Northern Likely May be Appointed by New Haven Directors.

[BY A. P. NIGHT WIRE TO THE TIMES.]

NEW YORK, July 23.—The decision of the special committee appointed by the directors of the New Haven Railroad to choose a successor to President Mellen will be made public after a special meeting of the Executive Committee of the road Friday afternoon. The arrival here today of Howard Elliott, president of the Northern Pacific Railroad added strength to a report that he would be Mr. Mellen's successor. J. P. Morgan would not deny this, but said:

"The committee has reached no decision and no decision will be made until Friday."

EXECUTED NEGRO REVIVES.

Florida Murderer After Being Pronounced Dead by Physicians Lives Three Hours in Coffin.

[BY A. P. DAY WIRE TO THE TIMES.]

STARKE (Fla.) July 23.—Horsey Mitchell, a negro, was hanged in the jail yard here today for the murder of another negro and was declared dead at the end of thirty-eight minutes by two physicians. After his body had been placed in a coffin, Mitchell, whose neck had not been broken, revived and lived three hours.

WOMEN WELCOME TURKS.

CONSTANTINOPLE, July 23.—An official communication giving details of the reoccupation of Kirk-Kilisseh by the Turkish troops was issued by the Ottoman government today to counter-balance the Bulgarian allegations of atrocities committed by the Turks. It gives a picturesque account of how the inhabitants of Kirk-Kilisseh welcomed the Moslem army. It says:

"Their emotion was indescribable and flowers were showered from the windows on the Ottoman troops by women."

HAVE DRINKING HUSBANDS TREATED

At the Los Angeles Neal Institute, 945 South Olive street, for the habit of drinking is a dangerous one. It destroys morals. It brutalizes its victims. It brings torture and despair to unhappy wives, and clothes numberless children in rags. The history of drinking men's lives is an open book and always reads one way—ruin. If your husband or sons drink they need treatment—the Neal Drink Habit Treatment, which is a safe, sure, internal, vegetable treatment that never fails to remove the craving for drink in three days, without the use of hypodermic injections. If they refuse to take treatment it is your duty to insist upon it. You owe it to them and to yourself and children. The Neal Treatment will make sober, useful men of them. Call and investigate, or, write or 'phone for book of information, proofs and references. The Neal Institute, 945 South Olive street, or 160 Hill street, Ocean Park, Cal. Home Treatment can be arranged for if desired. 'Phones: Broadway 4602; A4072. Drug Habit successfully treated.

ADVENTISTS ARE OPTIMISTIC.

Over Thousand People Are in Attendance at Annual Conference at San Jose.

[BY DIRECT WIRE TO THE TIMES.]

SAN JOSE, July 23.—[Exclusive Dispatch.] Expressing courage concerning the general growth of the work in his field, Pastor E. W. Farnsworth, president of the conference of Seventh Day Adventists, today extended a hearty greeting to the delegates from the forty churches in the Coast counties gathered in annual conference and camp meeting in a large camp ground on South First street.

The first meeting was held at 10 o'clock. Throughout the day the conference was busy organizing, and getting its regular work under way. Pastor Farnsworth presided at the meeting. Delegates were seated and committees on plans nominations credentials and licenses, pastoral work, etc., were named. One thousand people are present. Pastor J. N. Loughborough, who crossed the Isthmus in a wagon some fifty years ago, is present and briefly entertained the delegates with expeniences in the first conference held in California forty-five years ago.

Reports were made by Pastor R. E. Beddoe of Oakland; J. A. Stevens, representing Humboldt county; Pastor Andrew Nelson; Prof. George W. Rine; James Taphouse and others.

At the preaching service tonight George W. Hine was the principal speaker.

PEACE FORUM PRODS WILSON.

Calls on Administration for Unequivocal Declaration on Its Attitude Regarding Intervention in Mexico.

[BY A. P. NIGHT WIRE TO THE TIMES.]

NEW YORK, July 23.—The International Peace Forum in a statement to the public today called on the United States government for an unequivocal declaration of its position on intervention in Mexico.

The statement was drawn up by Dr. John Wesley Hill, president of the forum, and Dr. Allen Henry Tapper, who has made three trips to Mexico to study conditions.

The forum suggests that the United States insist that the present disturbances in Mexico cease within thirty days and offers its services to help the Mexican government restore peace in that period. If after thirty days conditions remain unimproved, the forum recommends the appointment of a commission "which in a diplomatic, but positive manner, shall approach the whole question with an insistence that the lives and property of Americans and all foreigners be protected and a stable government established."

I. W. W.'S INSULT ARMY.

Soldiers in Columbus, O., Resent Attack and Only Discipline Prevents Free-for-all Fight.

[BY A. P. NIGHT WIRE TO THE TIMES.]

COLUMBUS (O.) July 23.—Only the discipline of soldiers from the Columbus Barracks last night prevented a free-for-all fight between Industrial Workers of the World, the police, soldiers and a crowd which had collected on a principal street corner to hear Martin Phelan, an Industrial Worker, speak.

Mounted on a soap box, Phelan berated the United States army and navy, picturing the system of enlistment as a hoax and subterfuge, and questioning the manhood of those who enlist. In his group of listeners were twenty enlisted men.

While the crowd applauded, a young soldier was hoisted on the shoulders of his companions, and proceeded to defend the army, and especially the treatment accorded enlisted men in the Columbus Barracks. Suddenly an automobile-load of police arrived on the scene and an attempt was made to drive the soldiers away.

The soldiers were about to take matters into their own hands, when older enlisted men arrived and called upon them to "remember your uniforms and don't fight." The crowd then quietly dispersed.

CANADIAN DIES AT PRESCOTT.

James Conmee, Legislator and Railroad Builder, Succumbs at Age of Sixty-five.

[BY A. P. NIGHT WIRE TO THE TIMES.]

PRESCOTT (Ariz.) July 23.—James Conmee, Canadian legislator and railroad builder, died here today. He was a member of the Ontario Legislature for sixteen years, and for eight years a member of the Dominion Parliament.

Conmee built the first railroad westward from Port Arthur, and from Port Arthur to Winnipeg. He also started construction of the Canadian Northern Railroad west of Port Arthur.

He was 65 years old. He came here several months ago in failing health.

EMBLEM OF PURITY AND EXCELLENCE SINCE 1860

Duffy's Pure Malt Whiskey

is an absolutely pure distillation of malted grain, and as none but sound, clean grain can be malted, it is made from the most carefully selected grains. It is a predigested liquid food in the form of a medicinal whiskey; its palatability and freedom from injurious substances render it so that it can be retained by the most sensitive stomach.

Duffy's Pure Malt Whiskey is invaluable for the prevention or alleviation of distressing summer complaints.

Get the genuine; sold by druggists, grocers and dealers, $1.00 a large bottle. If your dealer cannot supply you, write us and we will tell you where it can be bought. Medical booklet and doctor's advice free on request.
The Duffy Malt Whiskey Co., Rochester, N. Y.

PUBLIC FUNERAL FOR VICTIMS

Death Toll at Binghamton May Reach Sixty

Many Bodies Taken From Ruins Unrecognizable

Sulzer Shifts Blame for Disaster on Mayor

[BY A. P. DAY WIRE TO THE TIMES.]

BINGHAMTON, July 24.—The exact number of persons perished in the fire in the Binghamton Clothing Company yesterday may never be known. A list of employees is in the hands of the police and a half dozen of the bodies of the victims have been identified.

A careful estimate has reduced the number of those in the building at the time the fire started to sixty. Of these only fifty-three are known to have been saved. Of the fifty-three who have been identified. Five were charred beyond recognition and sent to the morgue; seven injured are in the hospitals; forty-six, several of them injured, are at their homes. Twenty-two have been reported by relatives as missing, and twenty-six are unaccounted for.

Mrs. Ida Prentiss, who was severely burns about the head, died today. Mrs. Mary Denny, another woman injured, is not expected to live.

City officials estimate the dead at fifty, but admit it may be higher, and physicians express the belief that the bodies of several victims in the center of the building will never be found.

Crowds gathered about the morgue of the disaster today and many watched the men at work removing debris under the direction of Mayor Irving. Shortly before noon a body was recovered, but was not identified.

Dist.-Atty. F. J. Meagher announced today that a thorough investigation would be made as to the cause of the disaster and to determine the responsibility for the loss of life.

Mayor Irving will issue a proclamation calling on the people of Binghamton for a day of prayer on a day to be set apart for the funeral of the victims. Because the bodies are unrecognizable the public funeral will be conducted by the city and the unknown dead will be buried in a plot on which a monument will be erected.

Frank S. Ash of Rochester, state inspector of the State Labor Department, said today that the fire escapes on the building were constructed as approved by the State authorities.

Thirteen bodies have been identified recognition were recovered from the ruins today. The first were found in the center of the debris-strewn area shortly before noon. Late in the afternoon, eleven more were found in a point near where the fire started, close to the entrance of the building.

The thirteenth body was identified tonight. It was identified as that of John Schermerhorn, by a pair of rubber heels he is said to have worn.

One of the charred bodies is believed to be that of Miss Bessie Pryor, the forewoman who remained in an effort to save the girls in charge. A diamond ring and other rings worn by Miss Pryor were found.

The body of Mrs. Mary Pryor, mother of Thomas Pryor, was identified by a key bearing her name.

It still is impossible to accurately estimate the number of dead, but at least fifty, probably more, are known to have perished in the fire. At least 111 persons are known to have been in the building when the fire broke out.

THE DEAD

The identified dead:
CASSIE M. FULLER
MARY E. SULLIVAN
MRS. IDA PRENTISS
MRS. ALVIN WHITE
MRS. MARY PRYOR
NELLIE CONNOR
JOHN SCHERMERHORN
Mrs. Ida Prentiss, who died in the City Hospital today.

The condition of Mrs. Ruth and Edna Crotty is said to be critical. Layton is said to be dying. Esther Raskin, Mrs. Ida Houghtaling and Mrs. Ida Houghtaling of Conteas are expected to die from their injuries.

FIRE MARSHALS FOR SULZER SAYS HE [illegible]

[BY A. P. NIGHT WIRE TO THE TIMES.]

ALBANY (N. Y.) July 23.—In a formal statement issued today by Fire Marshal Ahern of Rochester, the windows and fire escapes of the factory which burned were condemned in conformity with the report made by Inspector Kerrigan of the Labor Department, who made a report on the building, the day before it was reported by Inspector Kerrigan follows: "Inspector Kerrigan of the department had been in the building for some time making inspections and had observed that the fire escapes were not made use of by the employees and had made complaint to the proprietors. I was at the fire myself and I am satisfied that if the windows and fire escapes had been tested by wire cloth as required by the labor laws, the girls employed there would have made their way to the ground in safety."

HOLDS MURPHY RESPONSIBLE FOR SULZER COMMENTS

[BY A. P. WIRE TO THE TIMES.]

ALBANY (N. Y.) July 24.—Governor Sulzer, after characterizing the Binghamton fire as a "terrible catastrophe," declared today that the people should hold Mr. Murphy and his associates responsible." "It is a matter of record on the present calendar of the Labor Department, which shows that it cannot secure the necessary statute books to properly enforce the laws," says the governor. "The reason is that Mr. Murphy has refused to allow his Senate to confirm the appointment of John Mitchell of Rochester as commissioner for State Labor Bureau, although I have asked that he can not only enforce the laws, but these men, who are willing to do the work, but because I have refused to name his man for the position."

"Many people spend sleepless nights because of their inability to make both ends meet." If your present position is not sufficiently remunerative, get a better one by reading the "Help Wanted" columns of the Times "Liner."

The Los Angeles Times

YEAR. THURSDAY MORNING, JULY 24, 1913.—4 PAGES. PART IV.

MOTOR CAR DEALERS ASSOCIATION DIRECTORY

ABBOTT AND LOZIER—Now sold by Bekins-Speers Motor Co. F3535, M1691. 1026 S. Olive St.

APPERSON JACKRABBIT — Leon T. Shettler Co., 151 West Pico St. Main 7034, Home 10167.

BUICK — HOWARD AUTO CO., Tenth and Olive Sts. Home 60009, Main 9040.

FRANKLIN AND R. & L. ELECTRICS—R. C. Hamlin, 1040-1044 S. Flower. M. 7877, Home 60249.

FIRESTONE-COLUMBUS ELECTRIC—Cal. Automobile Co., 1250-1260 W. 7th. Wilshire 788; 53018.

HOWARD SIX — PAIGE — LIPPARD-STEWART. Thomas Motor Car Co. of Cal., 1058-60 S. Flower.

HUDSON—Hudson Sales Co. Phones, Sunset Main 678; Home A4734. 1118 S. Olive St.

HUPMOBILE Agency, 1019 S. Olive. M. C. NASON, Manager. Phones: A1007; Bdwy. 2967.

JACKSON — Chas. H. Thompson, 1142-44 S. Olive St. F6390, Bdwy. 1947.

KISSELKAR—Pacific KisselKar Branch, Successors to Standard Motor Car Company, 1001 South Olive Street. Bdwy. 2963, Home 10457.

MITCHELL — Greer-Robbins Co., Twelfth and Flower Sts. Bdwy. 5410, A1187.

NATIONAL — National Motor Car Co., 1355 S. Flower St. Main 5347, 60593.

OAKLAND CARS, STANDARD TRUCKS—Hawley King & Co., 1027-33 S. Olive St.

OLDSMOBILE — Oldsmobile Co., 1205 South Olive. Main 3130, F5647.

OVERLAND—J. W. Leavitt & Co., 1235 South Olive St. Main 4831; 60537.

PACKARD and R. & L. ELECTRICS—California Motor Co., Tenth and Hope Sts. Main 6060; 60406.

PIERCE-ARROW — W. E. Bush, 1701-1711 S. Grand Ave. Home 60295, Main 2257.

POPE-HARTFORD—Wm. R. Ruess, Corner Tenth and Olive Streets. Main 7278, Home 60173.

PREMIER—Premier Motor Car Co., 1127 South Olive St. Main 679, F2664.

REGAL—Big Four Automobile Co., 1047-49 S. Olive St. Home F2533, Sunset Bdwy. 952.

SIMPLEX and MERCER — Simplex and Mercer Pacific Coast Agency, 1057 S. Olive St. A4547, M. 7563.

STUTZ—Walter M. Brown Co., 412-414 West Pico St. Home 25003, Main 7047.

UNIVERSAL TRUCK—Eastern Motor Co., 825-827 South Olive. F2965, Main 2965.

WILLIE AND WARREN — Renton Motor Car Co., 1230 S. Main St. Main 1068, Home 10799.

WINTON — W. D. Howard Motor Car Co., 1238 South Flower Street. Bdwy. 4180, Home F5609.

TIMES CUP WON BACK BY SPEEDY YACHT WASP.

Wow!

AD'LL FIGHT FOR NOTHING.

Any Terms to Get Ritchie Again.

Joe Rivers Will Also Take Anything.

Fierce Contest for Champ's Next Date.

BY AD WOLGAST.

Any promoter who will give me a fight with Willie Ritchie can make out his own ticket. It's no question of money with me this time.

I have told McCarey and the rest of them that they needn't worry over finances. Just fix it with Ritchie; never mind me. When they get Ritchie they've got me.

After they have paid Ritchie they can give me whatever they like. All I want is another chance to show up Ritchie as the biggest accident that ever sat in the champion's chair.

BY HARRY CARR.

It looks to me as though Senor Joe Rivers would have to pay a bonus if he expects to get another fight with Willie Ritchie.

Ad Wolgast has already cut his price down to nothing—flat—with a large hole in it. As Joe can't very well offer his services cheaper than that, he will have to begin bidding for the privilege.

Since Ritchie arrived in Los Angeles Tuesday night, the fighters have been buzzing around him like skeeters in a New Jersey swamp.

Matty Baldwin and Leach Cross insist that the next chance at the champion should be held up as the prize they are to fight for next Tuesday night.

Joe Rivers is begging Uncle Tom McCarey, almost on his bended knees, to save him from pugilistic annihilation by giving him another chance at Ritchie.

Ad Wolgast is roaring like a young bull at the idea of any one's getting a chance except himself.

UNCLE TOM'S PREDICAMENT.

In the face of this extraordinary situation, Uncle Tom McCarey as well as other promoters, has hinted that Ritchie wants such a huge sum to fight that any fight club will be bankrupted in trying to stage another championship match.

The sad fate of Eddie Graney who lost $3000 or $4000 on the Rivers-Ritchie fight was cited.

At this point a queer bidding contest began.

There came two hasty retorts: One was from Joe Rivers via Joe Levy.

The Joes remarked in chorus that Uncle Tom McCarey needn't worry a bit about losing money on another Rivers-Ritchie fight for Joe would be willing to fight for "anything that was right" in order to get another chance at Ritchie.

Hearing of this bid, Ad Wolgast promptly cut prices. He stated his willingness to fight for anything or nothing, whether it was "right" or not. Right or wrong, he is willing to mash in the champion's fair young countenance for art's pure sake.

ADOLPH'S ROAR.

"I will fight Ritchie and let the promoter give me my share after the fight. He can just hand me whatever he thinks is right. I will get enough when I get the championship back—which I will surely do when I get another chance at this imitation champion," said Ad.

Wolgast contends that he is better entitled to another fight with Ritchie than Rivers.

"Rivers was either knocked cold or

(Continued on Third Page.)

Champion Ritchie Shows How He Got Joe Rivers.

Willie Ritchie.

Manager Harry Foley '(left)' and Willie Ritchie,

In a pose thus explained by Willie Ritchie: "I had just landed a hard left into Rivers's stomach and he dropped both hands, as illustrated by Mr. Foley. As he leaned forward, I cracked him a right on the point of the chin. It was a terrific blow. As he was falling, I hit him over the kidneys, knocking him flat on his face, where he was counted out."

Too Much Cass.

"TIMES" TROPHY IS TAKEN AGAIN BY LOCAL BOAT.

[BY DIRECT WIRE TO THE TIMES.]

CORONADO, July 23.—[Exclusive Dispatch.] The gloom in the camp of the South Coast Yacht Club, due to the poor showing made yesterday in the race for the Lipton cup, gave place to joy this afternoon when the Wasp, sailed by Capt. Sterling Jeffers, won the race for the coveted Los Angeles Times cup, beating the Aeolus, which was sailed by Capt. F. K. Wyatt, by forty-nine seconds, corrected time.

The Alert, sailed by Capt. H. N. Logan, took third place, while the Gretchen of San Diego, defender of the cup, sailed by Capt. Ernest Shields, was in fourth place. The cup again goes back to the South Coast club, after having been won by the Gretchen for three consecutive years.

AEOLUS WINS CUP.

In the same race today, but under the Boston Bay rating rules, the Aeolus won the Panama-California Exposition gold cup for the third time, thereby taking this handsome trophy from the racing programme and giving it to Capt. Shields for permanent possession. She reversed yesterday's performance, beating the Gretchen by 8 minutes, 43 seconds.

The eight contestants which sailed yesterday's race were again on the starting line at 1 o'clock this afternoon, Commodore Hubbell being first to get across in the Mischief, but a second behind the gun. The Columbine was handled today by Capt. Ben Weston, owner of the yawl Clipper, but was again outclassed, not only by local boats, but by the Wasp, which beat her on allowance under the Boston Bay rating. As the Columbine is over thirty-five feet racing length, universal rule, she was disqualified in the contest for The Times cup.

ALWAYS IN LEAD.

The Aeolus held the lead throughout the race today, as she did yesterday, beating the Columbine, the largest racer, by three minutes, on the first windward leg of two miles. Weston was able to pick up a little in the free run and again on the reach to the starting line at the end of the first lap, but this gain was again lost on the windward beat.

The Wasp sailed a great race, Capt. Jeffers playing for every advantage. Commodore Hubbell had several brushes with the Wasp, but this little by-play did not interfere with the Wasp's performance. The wind today was about the same as yesterday, the Aeolus taking 2 hours, 19 minutes, 8 seconds to make the twelve-mile course, as against her 2 hours, 16 minutes and 20 seconds yesterday. A noticeable feature of the racing here is that while the wind is light, it holds well, and the boats, after getting by the first flag stake, keep their relative positions throughout the race.

This feature makes the races all the more interesting and the easier to follow. It certainly was a beautiful sight to see the even line of racers, with all light sails drawing well, coming down before the wind on the second leg, the Aeolus in the lead; then the Columbine, Wasp, Mischief, Gretchen, Alert, Butcher Boy and Lehua. The same proportioned spacing existed in the reach in shore, reaching jibs taking the place of the light sails.

Corrected time for the Los Angeles Times cup was: Wasp, 2:13:37; Aeolus, 2:14:26; Alert, 2:16:27; Gretchen, 2:17:41; Mischief, 2:26:39; Butcher Boy, 2:31:31.

Corrected time for the gold cup was: Aeolus, 2:15:8; Gretchen, 2:23:51; Wasp, 2:25:19; Columbine, 2:26:5; Alert, 2:27:15; Butcher Boy, 2:30:40; Mischief, 2:31:54; Lehua, 2:36:9.

Tomorrow over the same course the racers will compete for the beautiful cup put up by the Hotel del Coronado, the Boston Bay ratings applying.

MATTY HAS VALET.

Jimmy Ware has been engaged as Matty Baldwin's valet. Some class to Matty that he has to have a valet. Jimmy is a Bostonian and he was engaged for that reason. Ware takes care of Matty's ring clothes and street attire, as well as assisting Manager Murphy when he can.

Willie Doesn't Care.

"I'M WILLING TO FIGHT AD WOLGAST"—RITCHIE.

WILLIE RITCHIE is willing to fight Ad Wolgast, or Joe Rivers, or any other lightweight.

When informed last night that Ad Wolgast was willing to fight him for nothing, the champion said that it looked pretty soft for some promoter.

"Personally," said Ritchie, "I think Rivers would be a better drawing card than Wolgast."

"And neither one of them would be a riot," corrected his manager, Harry Foley.

"As I figure it," said Ritchie, "Wolgast is either in no physical shape for a fight or he has gone back. In either case, he would seem to be no longer a great card.

"He has lost the championship. Since then he has fought a draw with Tommy Murphy and has lost a decision to Murphy. Rivers, it is true, has lost several times, but he has always come back each time and defeated his opponent. The fact that Rivers has always shown well the second time against a boy who defeated him ought to have a great deal of influence with the public. Wolgast, on the other hand, seems to have been steadily slipping. This may be due to his bad hand, but the hand still is out of commission. He doesn't seem to be in any condition to fight.

"But, as I say, this is for the promoter to worry about, and no concern of mine.

"I stand on my original proposition. I will fight in September before the club that offers the most money. The club can select my opponent. I don't care a cent who it is.

"Of course I should like to fight in California among my friends; but I will not let feelings stand in the way. My offer is open, not only to promoters in this country, but to those abroad. I will fight in Paris, Berlin—anywhere if the top offer comes from one of those cities.

"There is no special time set for presenting the bids. I am already hearing from the promoters. I have had offers from clubs in British Columbia, San Francisco and New York.

"If I fight in British Columbia, I suppose my opponent will be Freddie Welsh. In San Francisco they will probably want me to fight Harlem Tommy Murphy. Down here, I don't know who Uncle Tom McCarey might select.

"But it's all one to me. If any promoter wants to accept Wolgast's proposition to fight for nothing, why bring him on. I'm willing."

STANDING OF CLUBS.

PACIFIC COAST LEAGUE.

Club—	Won.	Lost.	P.c.
Portland	56	46	.549
Los Angeles	56	53	.519
Sacramento	52	51	.505
Venice	54	57	.486
Oakland	53	58	.477
San Francisco	52	59	.468

Los Angeles, 4; San Francisco, 1.
Venice, 2; Oakland, 0.
Portland, 5; Sacramento, 2.

NATIONAL LEAGUE.

Club—	Won.	Lost.	P.c.
New York	61	26	.701
Philadelphia	50	33	.602
Chicago	46	43	.517
Pittsburgh	44	43	.506
Brooklyn	39	43	.476
Boston	37	49	.430
St. Louis	35	54	.393
Cincinnati	35	56	.385

AMERICAN LEAGUE.

Club—	Won.	Lost.	P.c.
Philadelphia	64	27	.703
Cleveland	55	37	.598
Washington	52	39	.571
Chicago	51	45	.531
Boston	42	46	.477
Detroit	39	57	.406
St. Louis	38	59	.392
New York	28	69	.323

Speared.

SEALS GIVEN THE HARPOON.

Angels Gather Three Tallies in First Inning.

Tozer Holds San Francisco to One Run.

McCorry Relieves Baker at End of Third.

BY HARRY A. WILLIAMS.

Los Angeles did a little unslumping yesterday at the expense of her unfortunate sister of the north, and at the finish the sodden Seals were a little more sodden than when they started. They also were a little more in last place. Score: Los Angeles, 4; San Francisco, 1.

Del Howard is making a desperate effort to bolster his pitching staff. After yesterday's game it was easy to understand this burst of desperation. Although but five hits were made off the collaborated curves of Jesse Baker and William McCorry, between them they spilled a quart of perfectly good ink writing out nine passes.

MUMPS TOO MUCH.

Mr. Baker, just out of quarantine with the mumps, insisted on pitching just to prove that the mumps, while some malady, are not necessarily fatal. He proved that the mumps had not been fatal, but his attempts to pitch were.

The Angels stung Jesse for two walks, two hits and three runs in the first act. He passed through the second unscratched, despite another burst of generosity, but after he had been harpooned for a tally in the third, Del Howard decided to allow him to study the location of the plate from the bench for the rest of the afternoon, hoping that in that way he would get it firmly fixed in his mind.

M'CORRY IS FAIR.

McCorry, although similarly afflicted, pitched shut-out ball, and that is about all that can be required of any pitcher without going beyond the bounds of reason. Ellis and Byrnes were the only parties to reach a satisfactory solution of the McCorry problems, and their hits were five innings apart.

"Wee Willie" performed the remarkable feat of walking three men in the seventh and still keeping the run record unsullied.

Del Howard, in order to marshall the team's fullest batting strength, stationed himself at first and posted Jerry Downs at second. This plot against our own Bill Tozer didn't work. Neither of the parties mentioned were able to get a blow off him.

It remained for Roy Corhan to do the bulk of the blasting. Roy pasted out two triples, and consequently is suspected of having combustibles concealed in his bat. The first of these, in the fifth, followed by Walter Schmidt's single, gave the Seals their only solace. At all other times Tozer was runproof, keeping the six hits made off him, with the exception already cited, safely separated.

GOODWIN IS GOOD.

Clair Goodwin made his first bid at third base for regular employment. In the field he displayed all the grace of a French dancing master, handling three hard chances faultlessly, but accomplished nothing with the mallet entitling him to headline mention. Several others were in the same unhappy batting state.

Goodwin's one-handed stab of Jimmy Johnston's drive over third in the fourth was something of which any third baseman might justly be proud. The fact that Jimmy, being geared to a higher speed than the average human being, beat the ball to first by a bunion detracted not in the least from the brilliance of Clair's achievement in grabbing the drive while it was hot.

JESSE IN WRONG.

It cropped out as early as the first

(Continued on Second Page.)

Tail Pulled Out.

SIX WEEKS WILL BE CUT OFF DUCK SEASON.

BY GREY OLIVER.

IT APPEARS that the new Federal regulations on game, which are to go into effect October 1, unless modified before that time, do not prohibit the shooting of all migratory birds, as was at first supposed, and consequently the hunters will have considerable duck shooting after all.

However, the open season, which would continue from October 1 to March 1 of the following year, will have six weeks cut off it this season, for duck, goose and brant shooting is to end January 15. The open season for Wilson snipe, plover and yellow legs will be from September 1 to December 16.

Beginning October 1, there will be a close season for FIVE years on band-tail pigeons, doves, little brown and sand-hill cranes, whooping cranes, swans, curlew and all shore birds, except as provided above.

These regulations will strike very deeply into California sport for the reason that they class the "dove" as a migratory bird. If the department does not modify this particular clause, it will mean that there will be but one month of dove shooting for the next five years, or from September 1 to October 1.

MAY BE CHANGED.

There is some consolation in the fact that the regulations can be modified, according to the following statement in the circular sent out by the Secretary of Agriculture:

"Persons recommending changes in the regulations or desiring to submit evidence in person or by attorney as to the necessity for such changes, should make application to the Secretary of Agriculture. Whenever possible, hearings will be arranged at central points, and due notice thereof given by publication or otherwise as may be deemed appropriate. Persons recommending changes should be prepared to show the necessity for such action and to submit evidence other than that based on reasons of personal convenience or a desire to kill game during a longer open season."

It would probably be very difficult to prove to the department that the dove is a destructive bird, for it feeds almost entirely on weed seeds, and on the other hand, it might be equally embarrassing to show that the dove is or is not a migratory bird. It is safe to assume that any dove hatched in any State, remains there.

It appears to be up to the hunters to prove that it is not a migratory bird, if they care for any dove shooting during the next five years. The chances are, however, that when the hunters realize the condition next season, the protests to the department will be loud enough to result in various modifications.

WATCHES Montgomery Bros., Jewelers. 4th & Broadway

NORFOLK

NORFOLK a New ARROW COLLAR HIGH IN THE BACK AND LOW IN FRONT 2 for 25c

Cluett, Peabody & Co., Inc., Makers

Whitewash.

OAKS HANDED GOOSE EGGS.

Raleigh Is Too Strong for Mitze's Slippers.

Both Teams Fail to Make the Best Showing.

Two Runs Are Charged Up to Battery Misplays.

[BY DIRECT WIRE TO THE TIMES.]

SAN FRANCISCO BUREAU OF THE TIMES, July 23.—[Exclusive Dispatch.] With two southpaws opposing one another and the hits evenly divided with eight per team, it was a first inning flash, with two closely bunched hits, a wild pitch by Pernoll and a bad throw charged up to Daddy Rohrer, that decided the second game of the series in favor of the Venice Tigers.

Two runs came almost entirely because of the battery miscues, and with Raleigh working in good form and keeping the hits separated, there was not a chance for the Commuters to do as well as to pull up on even terms. Twice, during the course of the afternoon, Mitze's men did combine two hits in an inning, but the lucky swat, or the fumble that might have counted, was always missing. Venice, back of Raleigh played errorless baseball and that helped in holding back the runs.

GOOD CONTROL.

Considering that the southpaws had the field to themselves, the control they exhibited was remarkable. Pernoll did not walk a man during the course of the afternoon, but there were but two bases on balls against Raleigh. The Oakland twirler fanned seven, while Raleigh got away with five on the strikeout route.

As a result of the left-handers being in the box, both clubs made shifts. Hogan sent Patsy O'Rourke to right field in place of Meloan, and Clemens worked for Oakland instead of Kayler. So far as O'Rourke was concerned, it was a good move, since the scrappy Irishman banged out three hits, two of them to the infield and came home with one of the runs.

ALL IN FIRST.

Scoring was confined to the first inning, although it was not the only inning by any means in which there were men on the bases and chances for the boys to make the circuit. Carlisle bounced a bad one at Leard and was credited with an infield hit. Kane sacrificed by bunting the ball to the pitcher, and advanced Carlisle to second.

O'Rourke's scratch hit toward short sent Carlisle to third and when Pernoll let loose a wild pitch, Carlisle scored, with O'Rourke going to second. Patsy stole third after Brashear had flied to right and Rohrer's bad throw to third to head off the runner, was responsible for the score on practically the same play.

Several times after that the Tigers had men well around the bases, even they failed to make connections with the home plate. McDonnell singled and stole secon and third in the second inning, but two were out when he reached the last named station and Raleigh grounded to Cook to cut off his chances.

In the sixth, O'Rourke went as far as second on a single and Hetling's threw across the diamond, took third on a sacrifice hit by Roy Brashear, but when he attempted to tally on Hosp's long fly to right, O'Rourke found himself doubled out at the plate.

OAKS HELPLESS.

Oakland made but little headway all along. In the fourth, after two were out, Ness and Zacher singled to right field in rapid fire order, but Hetling's fly in the same direction was caught by O'Rourke.

Much the same thing happened in the seventh. Zacher fanned and Hetling drove one through the infield to center, only to be forced at second by Cook. Mitze hit to third, but Pernoll fanned, thereby cutting off whatever chances the Oaks might have had at that stage of the proceedings.

Even in the eighth, the Oaks found themselves with two men on the bases and two down and this time it was Zacher who sent a weakling fly that was cooped by Brashear. The score:

VENICE.

	A.B.	R.	B.H.	S.B.	P.O.	A.	E.
Carlisle, rf	4	1	1	0	0	0	0
Kane, cf	4	0	0	0	1	0	0
O'Rourke, lf	4	0	3	0	2	0	0
Brashear, 3b	4	0	0	0	1	2	0
Hosp, 2b	4	0	0	0	2	4	0
Linvill, 1b	4	0	0	0	12	1	0
McDonnell, ss	3	0	1	0	1	3	0
Rohrer, c	3	0	0	0	7	0	1
Pernoll, p	3	0	0	0	0	3	0
Totals	33	1	5	0	27	14	1

OAKLAND.

	A.B.	R.	B.H.	S.B.	P.O.	A.	E.
Leard, 2b	4	0	0	0	2	1	0
Clemens, rf	3	0	0	0	3	0	0
Cook, c	4	0	0	0	2	0	0
Hetling, 3b	4	0	1	0	1	3	0
Ness, lf	4	0	2	0	2	0	0
Zacher, ss	4	0	1	0	1	3	0
Pernoll, p	3	0	1	0	1	5	0
Mitze, c	3	0	0	0	12	1	0
Totals	33	0	5	0	27	14	0

SCORE BY INNINGS.

	1	2	3	4	5	6	7	8	9
Venice	1	0	0	0	0	0	0	0	0—1
Base hits	2	0	0	0	0	0	1	1	0—5
Oakland	0	0	0	0	0	0	0	0	0—0
Base hits	0	1	0	2	1	1	0	0	0—5

SUMMARY.

Stolen bases—Kane, Brashear.
Bases on balls—Off Raleigh, 2; Pernoll, 1.
Struck out—By Raleigh, 5; by Pernoll, 7.
Double plays—Clemens to Mitze; Hosp to McDonnell.
Left on bases—Oakland, 8; Venice, 5.
Wild pitch—Raleigh.
Time of game—1h. 55m.
Umpires—Hart and McCarthy.

LONG CARD OF FIGHTS OFFERED.

The monthly boxing entertainment of the Columbia Athletic Club will be held at Doyle's in Vernon tonight. President William Huddy has arranged the following card of four-round bouts:

Charley Berman vs. Eddie Carey, 116 pounds; Charley Kensington vs. Jimmy Ware, 115 pounds; Jess Blancart vs. Kid Rush, 122 pounds; Joe Neito vs. Spike Maloney, 122 pounds; Billy Moore vs. Mike Perallo, 126 pounds; Jimmy Burke, vs. Jackey Hart, 122 pounds; Lloyd Giles vs. Walter Wilson, 150 pounds; Joe Williams vs. Steve Dalton, 135 pounds; Elvin Thayer vs. Paddy Dillon, 135 pounds; Tom Brickell and Al Torres, heavyweights; Jack Nolan vs. Danny Sullivan, flyweights, for the championship of Southern California.

Leach Cross will referee one of the events. All other bouts will be judged by Clarence Hall, the club matchmaker.

DELHI BOUGHT BY PIRATES.

[BY A. P. NIGHT WIRE TO THE TIMES.]

PITTSBURGH, July 23.—It was announced at the office of the Pittsburgh National League baseball club today that Pitcher L. W. Delhi had been bought from the Great Falls club of the Union Association.

Delhi was formerly with the Los Angeles and San Francisco clubs of the Coast League and with the Chicago Americans.

Fire Flies.

SOLDIERS MATCH ABLE WEAPONS.

RIFLE CONTEST SHIFTING FIGURES ON SCORE BOARD.

Difficult Skirmish Run Catches Many Marksmen, Who Must Run Same Gauntlet Today—San Diego Coast Artillery Unused to Eastlake Breezes.

Rifles began to crack as the sun rose on Eastlake range yesterday morning, ceasing only as sundown arbitrarily ended the third day's competition of artillery and infantrymen of the National Guard for the honor of representing their commands in the State contest at Sacramento in August for positions on the California rifle team of 1913, as it will be officially called, which is to go to Camp Perry, under command of Capt. Frank R. McReynolds, for the national matches.

From present appearances, authorities judge that Co. A of the Seventh Infantry will probably furnish one-third of the regimental representation of fifteen, though inevitable surprises may change the rating on the final figures of tonight.

Slow fire at 600 yards and 100 yards, with one skirmish run, consumed the long day, leaving one skirmish run and one trial at 1000 yards to be made before breaking camp tonight.

Variable airs disturbed the otherwise good range conditions. Capt. Bush of the Coast Artillery stating that his men were unaccustomed to such baffling winds on their San Diego range, and were thereby considerably handicapped. As the artillerists compete only among themselves, however, the local knowledge of the infantrymen works no injustice there, but leaves the artillerymen to the competitive mercies of their northern brethren.

Lieut. Kunkel, assisting Col. Saltmarsh as range officer, reports Webster as leading the score at skirmish run with 85 out of the possible 100, and Crossman leading in totals of 145 at surprise fire, 141 at 600 yards, and 96 out of 100 at 1000 yards, while Grace made high single strings of 49 out of 50 at both surprise and 600-yard slow fire. Besides tying himself at these two scores, Grace also made equal totals of 121 at the two distances.

The following table shows, in firing order, the standing of all competitors, on possibles of 150 for surprise and 600 yards fire, and 100 for 1000 yards and skirmish run:

	Sur.	600.	1000.	Sk.
Nelson	125	98	70	51
Carlsen	109	110	77	50
Cook	99	102	81	50
Ott	98	95	77	50
Frost	111	128	79	50
Wade	96	111	83	49
Dial	111	93	82	48
Brown	124	121	66	47
Kelly	110	107	66	47
Miller	120	75	73	46
Fitzgerald	105	95	82	41
White	104	130	80	41
Smith	97	93	82	41
Webster	137	131	82	85
Williams	115	110	82	82
Hurt	110	94	87	82
Rose	102	74	82	82
Cook, jr.	98	104	82	82
Thomas	125	109	82	82
Morris	121	121	82	82
Nichols	97	98	82	82
Champe	140	141	82	82
Pennell	123	110	82	80
Bailie	111	93	82	82
Luttrell	93	93	82	82
Crossman	125	141	96	82
Grace	121	121	96	82
Lofland	107	104	84	82
Mitten	104	93	82	82
Horton	113	101	82	82
Orange	97	93	82	82
Dehlin	106	93	82	82
Valentine	129	121	82	82
Jones	125	121	82	82
Mather	107	103	82	82
Rose	102	100	82	82
Frank	101	121	77	82
Cook	110	93	82	82
Hall	109	93	82	82
Bennett	122	105	82	82
Bell	120	93	82	82

In order to finish the long range work, Col. Saltmarsh was obliged to supplement the 1000-yard single target by using the 600-yard range and dropping a special firing line back seventy-five yards, giving the men equal shooting at both ranges.

Lieut. Frank C. Weir and Corp. Paul M. Locke, of the Hospital Corps, found little to occupy them in the way of duties, except sanitary efforts toward abolishing flies.

Yellowstone Excursion.

All expenses paid, twenty-one days out, $145; eleven days out, $100. Vacation and sight-seeing trip combined. Book now. Weber & Armstrong, 311 Grant Bldg., Los Angeles. Phones: F6430, Main 8953.

Too Much Class.

LOBER BREAKS WOLVES' HEARTS.

Hits Arellanes's Pitching Both Hard and Often.

Hi West Holds Wolves Down to Seven Hits.

Heaver Stroud Butts Into Game and Is Bumped.

[BY DIRECT WIRE TO THE TIMES.]

SACRAMENTO, July 23.—[Exclusive Dispatch.] Portland made it two straight for the series and eight consecutive victories.

The Beavers slugged their way to a 5 to 2 victory in a game that was crammed full of sensational pitching, fielding, batting and base running.

Tyrus Lober, the outfielder whom McCredie secured from Pep Dillon under false pretense—at least that's the way it looks now—drove out a double and a triple, scoring two Portland runs and driving in another.

LOBER SHINES.

With the bases filled for Sacramento, Lober played in close and picked off Pep Young's low drive to left that would have otherwise driven in at least two runs and perhaps given the game a different aspect.

For two innings the Beavers were content to be retired in one, two, three order before Arellanes. In the third Lober drove one to right that took a fluke bounce away from Van Buren and went for a two-bagger. Hi West contributed his share with a long drive to deep center that Moran misjudged. Lober scored, but a Moran to Young to Hallinan relay caught West trying to make third.

With a hit and a daring steal Sacramento scored in the fourth.

BEAVERS TIE IT.

In the sixth the Beavers tied it up at two all, Doane hitting safely to center and taking second when the ball got away from Moran for his fourth error in 196 games. Rodgers's out put Doane on third and he scored when Lindsay backed Van Buren up to the fence with a sacrifice fly.

The turning point came in the seventh, when Arellanes bounced a fluke single through Lindsay, and then wilted on the bags throughout the inning, as Young, Lewis and Moran tried in vain to get the ball out of the field.

When Arellanes went back to the mound in the eighth Chadbourne greeted him with a double to left center, and Doane drove in the run that broke up the tie with a single to center. Portland added two more on a single and a triple by Lober and the game ended 5 to 2.

The score:

PORTLAND.

	A.B.	R.	B.H.	S.B.	P.O.	A.	E.
Chadbourne, cf	4	0	1	0	0	0	0
Doane, rf	4	1	1	0	0	0	0
Rodgers, 2b	4	0	0	0	3	4	1
Lindsay, 2b	4	0	0	0	0	0	0
Koren, ss	4	0	0	0	0	2	0
Speer, 1b	4	0	1	0	14	1	0
Berry, c	4	0	0	0	7	1	0
Wolf, p	4	0	0	0	1	2	0
Totals	37	5	12	0	27	17	1

SACRAMENTO.

	A.B.	R.	B.H.	S.B.	P.O.	A.	E.
Young, ss	4	0	1	0	1	3	0
Lewis, lf	4	0	1	0	1	0	0
Moran, cf	4	1	1	0	1	1	1
Van Buren, rf	4	1	1	0	1	0	0
Mo. Hallinan, 2b	4	0	0	0	1	3	0
Kenworthy, 3b	4	0	0	0	1	1	0
Hallinan, 1b	4	0	0	0	11	0	0
Tennant, 1b	0	0	0	0	1	0	0
Bliss, c	3	0	0	0	5	0	0
Arellanes, p	3	0	1	0	0	1	0
Stroud, p	0	0	0	0	0	0	0
Wolverton, x	1	0	0	0	0	0	0
Stark, xx	0	0	0	0	0	0	0
Shinn, xxx	1	0	0	0	0	0	0
Totals	35	2	5	1	27	10	1

x—Batted for Bliss in ninth.
xx—Ran for Wolverton in ninth.
xxx—Batted for Stroud in the ninth.

SCORE BY INNINGS.

	1	2	3	4	5	6	7	8	9
Portland	0	0	1	0	0	1	0	3	0—5
Base hits	0	0	2	0	1	2	0	3	0—12
Sacramento	0	0	0	1	0	0	1	0	0—2
Base hits	1	1	0	0	0	1	0	1	0—5

SUMMARY.

Nine hits, 2 runs off Arellanes in 7 innings; taken out in eighth with one man on.
Charge defeat to Arellanes.
Three-base hits—Berry, Lober, Kenworthy.
Two-base hits—Chadbourne, 2; West, Lober, Moran.
Sacrifice hits—Young, Lewis.
Sacrifice fly—Lindsay.
Struck out—By West, 2; by Arellanes, 7; by Stroud, 2.
Bases on balls—Off West, 1.
Left on bases—Portland, 7; Sacramento, 9.
Earned runs—Portland, 2, of Arellanes; 2 off Stroud; Sacramento, 2.
Time of game—1h. 55m.
Umpires—Rigler and Guthrie.

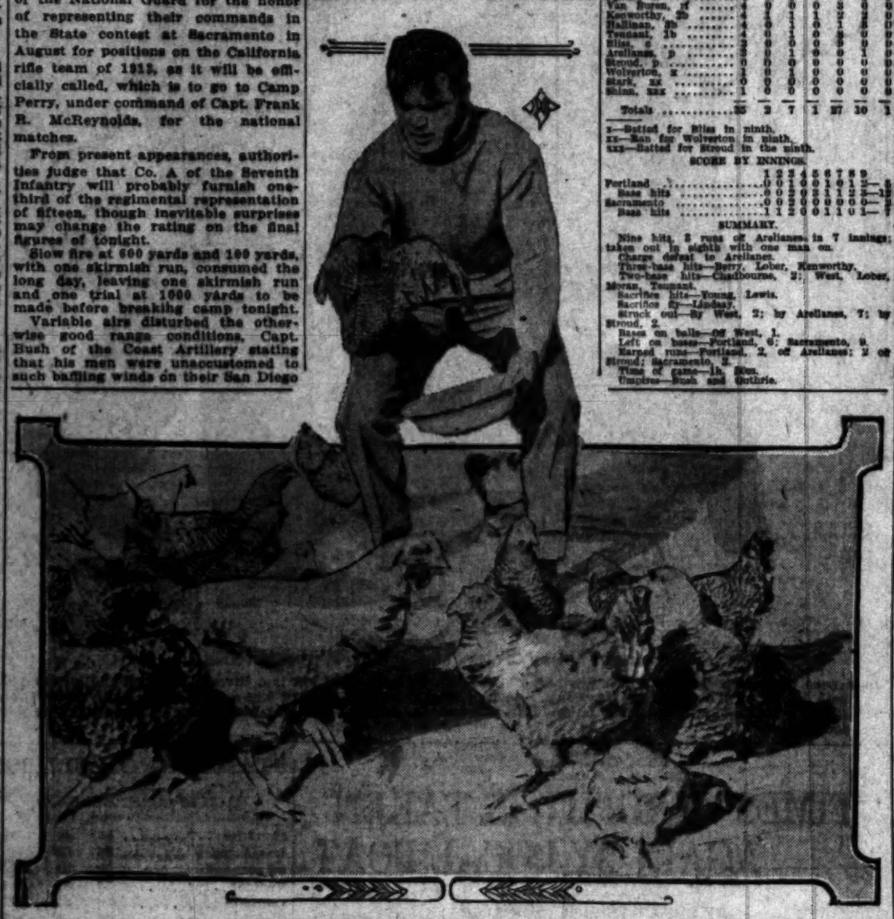

Matty Baldwin and the chickens
At his training camp at the St. Ignatius Club.

NEW SURF FISHING SPOT LOCATED.

A new surf-fishing "ground" has just been located at Hueneme, near Ventura, and the chances are that there will be a big rush there next Sunday by fishermen who have autos.

Jack Devlin of this city was one of the lucky pair that fished at Hueneme Sunday, and he caught a 6 lb. 13 oz. surf, that is the largest so far entered this season in the Rod and Reel Club tourney. The smallest fish of the number he caught weighed four pounds, which is some fish itself.

This will be rather startling news to many fishermen, for heretofore there has been no record of a surf fish having been caught north of Point Dume, above Santa Monica, but this test catch makes every bit of the coast worth trying.

Next Sunday should be a good day for sea fishing, for there will be two high tides. The first will be a 2.9 tide at 5 o'clock in the morning. The succeeding low tide will be at 7:55 o'clock and the next high tide at 3:51 o'clock in the afternoon, and it will be 5 ft. 4 in. Frequently, however, high tides make little difference in the sport, but nimrods can take their chances.

BEACH COURTS TO LIVE AGAIN.

It is planned by the Santa Monica Tennis Club, which has applied for incorporation rights, to build a clubhouse on the old Casino courts, which have been put in good condition, and on which some fast playing was seen in the recent tournament. The incorporators are E. P. Morphy, Roy Jones, C. R. Sutton, Thomas McCall and A. E. Morphy. The capital stock is $10,000, with $50 paid in.

One hundred members will be taken into the organization, with an initiation fee of $10. Tournaments will be held every month during the summer, the next to take place about the middle of August. Mr. and Mrs. Thomas C. Bundy will become members of the club, as well as Mr. and Mrs. B. O. Bruce and other tennis notables.

BIG PROGRAMME FOR DILLON DAY.

Jim Morley, director-general of the "Dillon Day" celebration to be held at Washington Park on August 15, stated yesterday that he will soon be able to give out the personnel of the several committees which will have charge of the various features of the occasion.

The Los Angeles and Sacramento clubs will be playing here at the time. It is planned to have a programme of baseball field events before the game, to include fungo hitting, baserunning, accuracy and long-distance throwing and other feats of baseball skill. The affair will be the tenth anniversary of Dillon's advent on the Coast.

Waking Up.

WRIGHT AND LARNED IN OLD TIME FORM AGAIN.

[BY A. P. NIGHT WIRE TO THE TIMES.]

BOSTON, July 23.—These veteran tennis masters, W. A. Larned and Beals C. Wright, maintained today the winning form they exhibited yesterday in the first joint play and won their way into the fourth round of the eastern doubles championship in a manner to make them pronounced favorites in the upper half.

The match in which Wright and Larned disposed of H. C. Johnson and E. H. Whittey of Boston was the most interesting of the day. The score was 6-3, 6-3, 3-6 and 6-2.

Other matches of the round in the doubles resulted:

R. C. Hart and K. C. Haner, Philadelphia, defeated J. Norwell and N. P. Hallowell, 3-6, 6-3, 3-6, 6-1, 6-3.

Gustave F. Touchard and W. M. Washburn, New York, defeated Oakes Ames and Gardner Beals, Boston, 6-3, 6-2, 6-4.

N. W. Miles and B. S. Abbey, Boston, defeated F. J. Sullowav, Concord, N. H., and R. Bishop, Boston, 6-4, 4-6, 6-3.

In the fourth round of the singles for the Longwood Club, W. J. Clothier, Philadelphia, defeated F. C. Inman, New York, 6-1, 6-1, 6-2, and G. H. Gardner, Jr., Boston, defeated J. C. Devereux, Boston, 6-1, 6-4, 6-2.

National League.

GIANTS BLANK PIRATES ON MARQUARD'S HEAVING.

[BY A. P. NIGHT WIRE TO THE TIMES.]

NEW YORK, July 23.—New York made it three straight over Pittsburgh today, winning, 2 to 0. Marquard, who won his eighth straight victory, held the visitors to two hits. McQuillan also pitched well for Pittsburgh, but he had a bad first inning, when the champions made three of their five hits and did all of their scoring. Score:

PITTSBURGH.

	A.B.	R.	H.	P.O.	A.	E.
Viox, 2b	3	0	0	2	3	0
Carey, lf	3	0	0	0	0	0
Konetchy, 1b	3	0	0	1	0	0
Fletcher, ss	3	0	0	1	0	0
Hendrix, rf	3	0	0	1	0	0
Wagner, 3b	3	0	0	1	1	0
Miller, cf	3	0	0	1	1	0
Wallace, 1b	3	0	0	1	0	0
McCarthy, 2b	3	0	1	2	2	0
Wilson, c	3	0	1	7	0	0
Simon, c	0	0	0	0	0	0
McQuillan, p	3	0	1	0	2	0
Totals	30	0	3	27	9	0

x—Batted for Manser in ninth.

NEW YORK.

	A.B.	R.	H.	P.O.	A.	E.
Burns, lf	4	1	1	2	0	0
Shafer, 2b	4	0	1	1	3	0
Fletcher, ss	4	0	1	1	3	0
Doyle, 2b	0	0	0	0	0	0
Merkle, 1b	4	0	1	12	0	0
Murray, rf	4	0	0	1	0	0
Meyers, c	4	0	0	7	1	0
Snodgrass, cf	4	0	0	1	0	0
Marquard, p	3	0	0	0	3	0
Totals	29	2	5	27	10	1

SCORE BY INNINGS.

	1	2	3	4	5	6	7	8	9
Pittsburgh	0	0	0	0	0	0	0	0	0—0
New York	2	0	0	0	0	0	0	0	x—2

SUMMARY.

First base on errors—Pittsburgh, 1. Two-base hits—Burns, Merkle, Shafer, Snodgrass, Murray. Left on bases—New York, 5; Pittsburgh, 4. Double play—Wagner to Viox. Bases on balls—Off Marquard, 1; off McQuillan, 2. Struck out—By Marquard, 6; by McQuillan, 2. Time of game—1h. 35m. Umpires—Emslie and O'Day.

CAN'T BEAT HIM.

BROOKLYN, July 23.—[By A. P. Night Wire.] Earl Yingling maintained his record of being unbeaten by St. Louis in two seasons when he pitched Brooklyn to a 7-to-2 victory today. The game was close up to the seventh when the locals bunched hits for four runs. Wheat got three hits and a pass in four trips to the plate. Score:

ST. LOUIS.

	A.B.	R.	H.	P.O.	A.	E.
Hogsett, 2b	4	0	0	4	4	0
Jo Jackson, lf	4	0	0	2	0	0
Oakes, cf	4	0	0	3	0	0
Whitted, rf	4	0	1	1	0	0
Konetchy, 1b	4	0	1	11	1	0
Cathers, rf	3	0	0	1	0	0
Wingo, c	3	0	0	7	1	0
Wilhoit, p	3	0	0	0	2	0
Mowrey, ss	3	0	0	1	2	0
Hartley, p	0	0	0	0	0	0
O'Leary, x	1	0	0	0	0	0
Totals	36	2	10	24	10	2

x—Batted for Harmon in ninth.

BROOKLYN.

	A.B.	R.	H.	P.O.	A.	E.
Myers, rf	4	1	1	2	0	0
Cutshaw, 2b	4	1	1	2	3	0
Merritt, lf	4	0	1	1	0	0
Wheat, lf	0	0	0	0	0	0
Daubert, 1b	3	0	2	13	1	0
Smith, 3b	4	0	1	1	2	0
Fisher, ss	4	0	0	1	3	0
Miller, c	4	0	1	5	0	0
Yingling, p	3	1	1	0	2	0
Totals	31	7	12	27	16	1

SCORE BY INNINGS.

	1	2	3	4	5	6	7	8	9
St. Louis	1	0	0	0	0	0	1	0	0—2
Brooklyn	0	0	0	1	0	0	4	2	x—7

SUMMARY.

Left on bases—St. Louis, 8; Brooklyn, 5. Two-base hits—Magee, Oakes, Cathers, Moran, Wheat. Three-base hit—Daubert. Sacrifice hit—Daubert. First base on errors—St. Louis, 1; Brooklyn, 1. Double plays—Wheat to Miller to Smith; Fisher to Cutshaw to Daubert; Whitted to Mowrey to Konetchy; Hogsett to Konetchy. Bases on balls—Off Yingling, 1; off Hartley, 1. Struck out—By Yingling, 7; by Wilhoit, 1. Hit by pitched ball—By Yingling, 1; Smith—Yingling. Wild pitch—Hartley. Time of game—1h. 55m. Umpires—Rigler and Byron.

KLING'S MEN LOSE.

BOSTON, July 23.—[By A. P. Night Wire.] With the return from Buffalo today of Manager Stallings of the Boston club after an absence of two days, a change was made in the batting order, and Boston defeated Cincinnati, 4 to 3. Score:

CINCINNATI.

	A.B.	R.	H.	P.O.	A.	E.
Dooin, c	4	0	0	7	1	0
Packard, lf	4	0	1	1	0	0
Bates, rf	4	0	0	1	0	0
Dodge, 2b	4	0	0	2	3	0
Hoblitzel, 1b	4	0	1	10	1	0
Egan, 3b	4	0	0	1	2	0
Groh, ss	4	0	0	1	3	0
Kling, c	3	0	0	4	0	0
Packard, p	1	0	0	0	0	0
Clarke, x	1	0	0	0	0	0
Schneider, xx	1	0	0	0	0	0
Totals	32	1	2	27	10	0

x—Batted for Packard in ninth.
xx—Batted for Dooin in ninth.

BOSTON.

	A.B.	R.	H.	P.O.	A.	E.
Maranville, ss	4	1	1	1	3	0
Smith, cf	4	0	1	1	0	0
Connolly, rf	4	0	0	1	0	0
Mann, rf	0	0	0	0	0	0
Evers, 2b	4	0	0	3	3	0
Deal, 3b	4	0	0	1	2	0
Gowdy, c	4	0	1	7	1	0
Tyler, p	4	0	0	0	2	0
Totals	32	1	3	15	11	0

SCORE BY INNINGS.

	1	2	3	4	5	6	7	8	9
Cincinnati	1	0	0	0	0	0	0	0	0—1
Boston	0	0	0	0	0	0	0	1	x—4

SUMMARY.

Two-base hits—Mann, Packard, Bates, Smith. Sacrifice hit—Maranville. Stolen bases—Myers, Maranville, Hoblitzel. Double plays—Bates to Hoblitzel; Evers to Maranville to Myers. Left on bases—Cincinnati, 9; Boston, 6. Bases on balls—Off Tyler, 5; off Packard, 4. First base on errors—Cincinnati, 1. Struck out—By Tyler, 6; by Packard, 3. Time of game—2h. Umpires—Brennan and Rigler.

STRONG-ARM HITTING.

PHILADELPHIA, July 23.—[By A. P. Night Wire.] In the heaviest-scoring game here this season Chicago defeated Philadelphia today, 13 to 8. Manager Dodin used six twirlers. The Philadelphia pitchers lacked control and Chicago batsmen piled up nineteen hits.

Saier led in the hitting with three singles and a double in five times at bat. Score:

CHICAGO.

	A.B.	R.	H.	P.O.	A.	E.
Leach, cf	4	1	1	1	0	0
Evers, 2b	4	1	1	1	3	0
Schulte, rf	4	1	1	1	0	0
Deehan, 3b	4	0	0	2	2	0
Saier, 1b	4	2	3	10	0	0
Miller, lf	4	2	2	2	0	0
Bridwell, ss	4	1	1	2	3	0
Needham, c	4	1	1	5	0	0
Cheney, p	1	0	0	0	0	0
Humphries, p	1	0	0	0	1	0
Totals	41	13	13	27	6	

PHILADELPHIA.

	A.B.	R.	H.	P.O.	A.	E.
Becker, lf	4	1	1	1	0	0
Knabe, 2b	4	0	0	2	3	0
Court, 3b	4	0	0	1	2	0
Paskert, cf	4	0	0	2	0	0
Cravath, rf	4	0	0	1	0	0
Ludwig, 1b	4	0	0	10	0	0
Dooin, c	3	0	0	4	0	0
Marshall, p	0	0	0	0	0	0
Imlay, p	0	0	0	0	0	0
Mayer, p	0	0	0	0	0	0
Bowley, c	1	0	0	1	0	0
Chalmers, p	1	0	0	0	0	0
Alexander, p	0	0	0	0	0	0
Brennan, p	0	0	0	0	0	0
Welsh, p	0	0	0	0	0	0
A. Miller, p	0	0	0	0	0	0
Magee, xx	1	0	0	0	0	0
Dolan, x	1	0	0	0	0	0
Donlin, xx	1	0	1	0	0	0
Totals	33	2	2	25	5	0

x—Batted for Bixby in the second.
xx—Batted for Dolan in the fourth.
xxx—Batted for Marshall in the seventh.
xxxx—Batted for Imlay in the eighth.

SCORE BY INNINGS.

	1	2	3	4	5	6	7	8	9
Chicago	3	1	2	1	0	2	3	1	0—13
Philadelphia	2	1	0	0	0	1	1	3	0—8

SUMMARY.

Errors—Evers, Bridwell, Hoyle, Brennan, Welsh. Two-base hits—Schulte, Saier, Welsh. Three-base hit—Bridwell. Home runs—Paskert, Deehan. Double plays—Knabe to Dooin to Ludwig; Brennan to Dooin, Knabe to Ludwig; Knabe to Welsh to Ludwig. Left on bases—Chicago, 9; Philadelphia, 13. First base on called balls—Off Cheney, 2; off Humphries, 3; off Chalmers, 3; off Brennan, 1; off Mayer, 1. First base on errors—Chicago, 1; Philadelphia, 2. Struck out—By Cheney, 1; by Humphries, 1; by Chalmers, 1; by Bixby, 1; by Marshall, 1. Time of game—2h. Umpires—Klem and Orth.

American.

SEASON'S RECORD MADE BY HEAVER BOEHLING.

[BY A. P. NIGHT WIRE TO THE TIMES.]

CHICAGO, July 23.—Joe Boehling of the Washington club established an American League record for the season today when he won his eleventh consecutive victory. His last victim was the Chicago club, which he held to six scattered hits, the visitors taking the game 7 to 1.

Rader, the recruit third baseman, obtained from Seattle, accompanied the club. Pitcher Miller of the local club today was released to the San Francisco club of the Pacific Coast League. Score:

WASHINGTON.

	A.B.	R.	H.	P.O.	A.	E.
Moeller, rf	4	0	1	1	0	0
Foster, 3b	4	0	0	1	1	0
Milan, cf	4	0	0	1	0	0
Gandil, 1b	4	0	0	11	0	0
Morgan, 2b	4	0	0	2	3	0
Cairo, lf	4	0	1	1	0	0
Milan, ss	4	0	0	1	3	0
Henry, c	4	0	1	7	1	0
Boehling, p	3	1	1	1	2	0
Totals	35	1	4	27	10	0

CHICAGO.

	A.B.	R.	H.	P.O.	A.	E.
Chappelle, cf	4	0	0	3	0	0
Kaill, 3b	4	0	0	1	2	0
Lord, 2b	4	0	0	2	3	0
Olson, ss	4	0	0	1	3	0
Schalk, c	4	0	0	6	0	0
Ris

The Foultry Interfered With Mr. Wad's Poetry! — By Gale.

Baseball.

HOWARD HOLDS RECORD FOR HIRING AND FIRING.

Clubs Have Undergone Constant Changes in Effort to Give San Francisco a Pennant Contender—Three New Men Now on Way West—Manager Plans to Rebuild the Pitching Staff.

BY HARRY A. WILLIAMS.

SHOULD the Seals fail to "show" when October's crimson trail it will not be because of any backwardness on the part of the management in trying to get the necessary stuff with which to make the grade.

No other team in the league has indulged so many changes in the personnel of its pay roll since the opening gun was fired on April 1. It has been one perpetual upheaval. Even ongoing freight has borne no stint away to obscure parts, and every browsing one has been startled by the arrival of a carload lot from east of the Rockies or somewhere.

Howard, when he took charge of the club, found himself face to face with the problem of converting a tailender into a contender. The fans of San Francisco demanded a winner. To accomplish such a transformation with the scant material along with twenty?

This is a query which the Coast League is likely to propound at the next annual assembling of the association.

"With Boles unable to walk, Brooks in the hospital and Metzger on crutches it is impossible for me to release anyone and be sure of being able to put a full team in the field," said Berry. "In fact, it would be impossible for me to do this if one or two of the men now playing should be injured. If I can't carry enough able-bodied men to give the fans a run for their money, I had better retire from baseball.

"I am not going to release any of the men now with me upon the arrival of Abrogast. That is positive. I couldn't do it without injuring our prospects for the pennant. Furthermore, it would not be fair to the public. That is the stand I have taken, and if the National Commission sees fit to penalize me, let it fire away.

"So much opposition has developed to the twenty player limit that a change is likely to be forced before next season. The best solution of the problem, I think, would for the president of each league to be empowered to judge the need of each club in the way of additional players in the event of injuries. That is, when it is shown that a team could not be reasonably sure of placing nine able-bodied players on the field, that it be allowed to secure additional talent with which to bridge over the period that it is disabled."

* * *

Smith a Barrister Would Be.

Hughey Smith, the old Angel catcher, intends to emulate the example of Hughey Jennings, Dave Fultz and other one-time exponents of the great national recreation, and prepare himself for practice before the bar.

"Bar" is here used in a purely legal sense.

When the Angels were last in San Francisco they found Hughey up to his neck in Blackstone, and stepping on his tonsils, in an effort to properly articulate such lawyer-like sounds as pendente lite, particeps criminis, nunc pro tunc, nolle prosequi and other noises which come high when you hire someone else to make them.

Smith has not definitely decided to retire from the game permanently, but he figures that a little legal knowledge might come in handy later in life.

to release one man in order to conform to the twenty-player limit rule.

But Henry says that he isn't going to do anything of the kind. He intends to retain all the men now on his pay roll and risk the consequences. If there is any penalty attached to his action, he is perfectly willing to suffer.

His stand is likely to precipitate something that will result in a fight against the rule as it now stands. President Maier expressed his opposition to the provision several weeks ago, and other Coast League magnates, it is said, are being converted to that view. It is a question which seems certain to be taken up at the next meeting of the National Association of Professional Baseball clubs. The International League magnates are also groaning under the restriction.

Why should Major League clubs with a short season be permitted to carry twenty-five players, and the Coasters, with a seven-months' schedule be compelled to struggle along with twenty?

"Bill" Carrigan,

The man who has succeeded Jake Stahl, he of the ailing "skid," as leader of the champion Red Sox, who thus far have displayed no symptoms of repeating.

LEAGUE IS TO BE REVIVED.

The California League is to be revived, according to an announcement made folowing a meeting of the directors yesterday. No games, however, will be played this week.

Bull Durham, former manager of the Long Beach club, has taken charge of the Santa Barbara team, and requests the players to report to him at Long Beach next Tuesday night.

The San Diego team is to be temporarily in charge of Harry Sorensen, a member of the pitching staff.

Expensive Sport.

Deputy Fish Commissioner Pritchard arrested George Stanevich of San Pedro several days ago for catching five crawfish out of season and a justice of the peace fined the man $30, or $6 per fish. The crawfish were shipped to Stanovich's friend, Michelsheutz, the Slavonian interpreter in the United States Court in this city.

ENGLISH TURF IS GIVEN BLOW.

[BY A. P. NIGHT WIRE TO THE TIMES.]

LONDON, July 23.—The fair name of the English turf received a blow in the decision rendered today in a libel action brought by R. Wootton, a trainer, against Robert B. Siever, editor of the sporting paper Winning Post. Wootton, who is an Australian, is one of the most prominent trainers in England. His two sons are jockeys and in the constant employ of the best stables. Siever is a well known racing man.

Winning Post charged that Wootton and other trainers and jockeys belonged to a ring which made enormous sums betting, first entering into an agreement as to which horses should win or lose and by other methods. The jury gave Wootton one farthing damages. The case has caused widespread feeling that radical turf reforms are necessary.

GOOD CARD IN SIGHT FOR VENICE.

Harry Gilmore Jr., last night completed his fight card of seven bouts to be staged this evening at the Venice auditorium. As a headliner of the evening "Hobo" Dougherty, now a sparring companion to Matty Baldwin, will go over the four-ound route with Charles "Kid" Dalton in the 130-pound division. Some interesting boxing should be the result, as both these two boys are clever.

Robert Ferns will take on Adolph Torris at 115 pounds. The former is a new addition to the boxing fraternity and may prove his worth in his first appearance. Jimmy Brink will be matched with an unknown at 135 pounds. Jim Lastre of the Columbia Athletic club will take on Frank Shenk at 114 pounds. "Bud" Boyd and Stepple Jack Martin at 135 pounds will be introduced in the semi-finals.

TOURISTS WATCH REAL GOLD MELT.

[BY DIRECT WIRE TO THE TIMES.]

CARA DIABLO (Cal.) July 23.—[Exclusive Dispatch.] After inspecting the famous Goldfield Consolidated gold smelter and seeing the metal moulded into $20,000 bricks, the Indiana automobile manufacturing tourists resumed their march over the proposed route of the national highway, and entered California at 11 o'clock, being met at the State line by a reception committee, that escorted them to Big Pine, where an elaborate luncheon was served by the Big Pine Improvement Club.

The morning trip was across the beautiful White Mountain range of the Sierra Nevadas, through one of the mountain's most picturesque passes of the route and during the afternoon was through the Owens River Valley, famous for its fruit and flowers. The next stop was reached at 5 o'clock, where the entire party went into camp and will make an early start Thursday for Lake Tahoe.

Today's run was 151 miles over mountain roads equal to boulevards.

Beneficial and Pleasurable.

is a function of Wheeler Hot Springs.

Van's Comments.

BABY BRINGS MATTY LUCK.

Birth Before Fight Pleases Baldwin.

Van Court Finds Boston Boy Finished Boxer.

Ad Wolgast and Tom Jones Have Parted.

BY DE WITT VAN COURT.

Matty Baldwin, the lightweight pride of Boston, worked out yesterday at the St. Ignatus Club before a large crowd of boxing fans.

His work was of the highest class from start to finish and he sent many away with the best wishes for his success and several of the betting fans decided to take his end of the betting, regardless of the odds.

He boxed three rounds each with Hobo Dougherty and John Schiff and two rounds each with Jimmie Lastre and Jimmy Ware.

In his bout with Ware he held his right hand forward, as Ware did, a la Knockout Brown, and showed Ware many things that he did not know about the boxing game, but at all times was lenient with his boxing partners.

In his boxing with Hobo Dougherty and Johnny Schiff, he did about as he pleased with each, but Schiff is always sincere in his work and tried to knock Matty's head off several times and nearly succeeded in knocking himself out when he missed Matty's jaw.

Matty was unusually fast yesterday. He was feeling very good. He received a telegram from his folks saying that he was the father of a bouncing baby girl, and that both the baby and the mother were doing fine. Matty was particularly pleased that it was a girl, as he had about decided to adopt a baby girl before he left home. He has a fine boy and two girls, and is longing for more. He is a great lover of children, an dis about the happiest man in the country today.

DOMESTIC CONFIDENCES.

He had a match with Jimmy Clabby when that famous middleweight was a lightweight, and beat him in four rounds. Shortly after he beat Clabby he received the news that he was the father of a bouncing boy, and then went in the same night and knocked out Roach in the fourth round.

Matty said: "I always wanted a boy and figured that some day he might be a lightweight champion. I got my wish, and then I wanted a girl. I got both. Now I am satisfied, and still more so that I have another baby girl."

Eddy Murphy, his manager, said: "Matty is one of the best boys in the country to his family and folks. He, like Johnny Kilbane, has a blind relative. Matty has a blind mother, and sends 20 per cent. of all he wins to her after every fight. She is always giving him good advice that he always listens to. Matty says: 'I never made a single mistake on mother's tips.'"

Who said that there was no good in fighters? Good luck to you, Matty.

WEIGHT QUESTION.

The weight question has been settled, and both boys have agreed to box at catch weights. Matty weighed yesterday after his workout just 133½ pounds, and expects to enter the ring at about 134 or 135 pounds.

Cross will have little advantage in the weight, if any.

Nick Lewis, his trainer, says that he is satisfied with Matty's condition and that he will enter the ring in perfect condition.

Baldwin said: "I find that my heart beats faster out on the Coast when I am training here than it did in the East. This I believe is owing to the fact that the air is drier, much like boxing in a high altitude. I have also discovered that I can get myself in condition quicker here than in the East or up North, where I have trained before."

CLIMATE COUNTS.

Most eastern boxers gain weight up in the northern country and have a harder time to make weight than they do in the south, and go stale quicker here than in that country.

Johnny Coulon and several other fighters experienced the same trouble when training in this southern country.

TOM AND AD.

It is rumored around town that Ad Wolgast and Tom Jones have agreed to dissolve partnership in the fighting game. There is the same friendly feeling existing between both, but Ad has decided that as he has all his business interests arranged, there is no necessity of having a manager any longer, as he feels that he is capable of attending to that end of it himself in the future.

There was also some talk that Ad dropped Tom for the reason that he expects to get a match here in the near future, and as Jones and Eyton do not hook up very well, Ad dropped him for this reason.

This Ad denied, and said: "Until I win the championship back, I will be able to attend to all my match-making myself. If at any time I make a good match and need Jones's assistance he will be the man to attend to my affairs. I also want it understood that my old friend and manager and I are still the best of friends and pals, and are as close to each other as we ever were.

"It is not a case of dissatisfaction on his or my part, but a matter of business with me. If at any time I can make good again, Tom Jones will be my manager."

JOE RIVERS IS COURTING.

[A. P. NIGHT WIRE TO THE TIMES.]

VENTURA, July 23.—Joe Rivers, the pugilist, was placed on trial today in the Justice Court here on a charge of battery. The case results from an altercation between Rivers and W. H. Smith, a dairyman, in which Smith's jaw was broken.

Today was spent in selecting a jury.

WITH THE MINORS.

AMERICAN ASSOCIATION.

Club—	Won.	Lost.	P.c.
Milwaukee	61	38	.616
Louisville	55	42	.567
Columbus	53	44	.546
Minneapolis	52	45	.536
Kansas City	47	51	.480
St. Paul	43	53	.453
Toledo	42	54	.437
Indianapolis	33	60	.356

Kansas City-Indianapolis postponed, rain.

Milwaukee-Toledo postponed, wet grounds.

St. Paul, 3-2; Columbus, 1-8.

Minneapolis, 3-2; Louisville, 0-0.

WESTERN LEAGUE.

Denver-Lincoln postponed, rain.

Topeka-Wichita postponed, rain.

Des Moines, 3; Sioux City, 1.

Omaha, 5; St. Joseph, 3 (called end fourteenth inning, darkness.)

INTERNATIONAL LEAGUE.

Toronto, 2; Baltimore, 4.

Rochester, 9; Providence, 1.

Buffalo, 3; Newark, 8.

Montreal, 6; Jersey City, 4.

SOUTHERN ASSOCIATION.

Mobile, 8; Nashville, 0 (seven innings.)

Montgomery, 6; Birmingham, 0.

Memphis, 11; Atlanta, 2.

New Orleans-Chattanooga postponed, rain.

NORTHWESTERN LEAGUE.

Club—	Won.	Lost.	P.c.
Vancouver	61	37	.622
Seattle	58	41	.586
Portland	50	49	.505
Victoria	44	54	.444
Tacoma	44	57	.436
Spokane	36	61	.371

At Seattle—	R.	H.	E.
Spokane	6	7	1
Seattle	1	7	1

Batteries—Smith and Grindle; McIvor, Reardon and Cadman.

At Portland—	R.	H.	E.
Victoria	7	11	3
Portland	8	11	2

Batteries—Fitzgerald and Shea; Eastley and Conroy.

At Vancouver—	R.	H.	E.
Tacoma	10	12	3
Vancouver	1	6	3

Batteries—McGinnity and Crisp; Ingersoll and Konnick.

BULL DURHAM IS CHAMPION EATER.

"Bull Burham, now umpiring in the Southern California League, may not be a ball player," laughed a local sport yesterday, "but he sure is the champion eater in baseball, barring any gluttons that the modern big salaries may have resulted in.

"About six years ago he was playing on the Louisville team with Rube Marquard, among other cracks, and on one of our trips to Kansas City for a series with that team, we cast anchor at the Midland Hotel, conducted on the European plan.

"Of course, the team paid for the players' meals, and one morning Bull charged on the breakfast-room, after he had probably had a dream that he was John D. Rockefeller. When the club secretary got the bill for the meals for each man, he almost had a fit when he learned of Bull's one particular breakfast.

"It had cost the team no less than $6, and the pitcher had eaten fried brains, squab on toast, a bottle of wine and a few other such costly articles. Can you beat that for a pitcher? He never ate like that before or since."

WILLIAMS ASKS MUCH TO FIGHT.

Tim McGrath has accepted Uncle Tom's terms for Eddie Campi to meet Kid Williams here August 12. He writes from San Francisco to that effect. Now that McCarey has heard from Campi his troubles have commenced for Sammy Harris asks a $3000 guarantee to box Eddie Campi twenty rounds here August 12. This is more money than Harris ever got for the present battle star.

Shooting Stars.

SOLDIERS MAKE WINNING SCORES.

Seventh Regiment Team Chosen for State Contest.

Coast Artillery Also Sends an Expert Team.

Close Rivalry Assures Match Next Autumn.

Not until the last man of the last squad had fired his last shot in his last trial yesterday at Eastlake range was the team representation of the Seventh Regiment in the State shoot determined, so close was the competition for the last of the fifteen positions among the regimental riflemen.

Tents had been struck and baggage stowed for transportation before the team line-up was finally decided, wherein six members of Co. A, two from Co. B, three from Co. D, one from F, one from G, one from M and one from the staff, emerged with the coveted honors.

Coincidentally, experts of the two Coast Artillery companies from San Diego cut a wide swath in the score sheet by taking second, third and fourth places in the tally for the entire camp, though separately classed.

CROSSMAN IS HIGH.

Private E. C. Crossman of Co. A made high total of 566, Sergts. Francis Webster 540, Fred C. Schultz 534 and Lieut. Worde W. Rhein 517, all of Fifth Co., Coast Artillery Corps, following in order.

The high quality of target work displayed by the artillerists in this, their first visit to the range, was complimented by the infantry and range officers, and led to arrangements for a match between teams of their organization and Co. A of the Seventh for some date in September.

The proposed match is to be a home and home affair, the teams of six men to visit each other's ranges and count total points. The closeness of such a match may be inferred from the fact that the six men of Co. A ran up a total of 2903 points in this competition, against 2892 made by the first six artillerymen—a margin of but eleven points out of nearly 6000.

Private R. J. Fraser made second place on the infantry team with 479, Lieuts. Edwin A. Merwin (Staff) and Bert T. Demmitt (Co. A) tying for third and fourth places with 495 each.

Scores on team representation are as follows:

Coast Artillery, N.G.C.—Webster, 540; Schulte, 534; Rhein, 517; Frost, 472; Kneeshaw, 420; Nelson, 409; Williams, 397; Busch, 376; Otis, 280; Thompson, 276, and Fisher, 271.

Seventh Regiment, N.G.C.—Crossman (Co. A,) 566; Fraser (Co. A,) 499; Merwin (Staff,) 495; Demmitt (Co. A,) 495; Grace (Co. A,) 476; Stone (Co. A,) 459; Brown (Co. D,) 458; Stone (Co. D,) 424; Mettler (Co. B,) 422; Thomas (Co. M,) 421; Stevens (Co. D,) 416; Miller, Co. B,) 414; Carithers (Co. G,) 413; Crum (Co. F,) 410, and Feisenthal (Co. A,) 408.

In breaking camp Lieut.-Col. S. M. Saltmarsh made a short address to the competitors upon the fact that all had been so interested in the work that not even a ripple had disturbed their four days of rivalry. The commander's expressions were cordially reciprocated by all his hearers.

The winning riflemen are to go to Sacramento August 1, under command of Capt. F. R. McReynolds of Co. F, as team captain; those expert enough to make the State team will continue eastward to Camp Perry for the national and international matches in August and September.

Shooting totals of competitors in the combined camp are appended:

	Bar.	600 Yds.	1000 Yds.	Pist.	Total.
Nelson	185	88	96	104	409
Carithers	192	119	96	94	413
Crum	197	104	93	116	410
Otis	93	85	66	36	280
Frost	111	128	108	125	472
Knape	91	93	...	98	...
Hall	111	87	100	107	405
Stevens	119	121	89	87	416
Stoner	119	107	89	92	407
Miller	120	89	100	105	414
Pittsgerald	94	85	...	80	...
Schulte	134	130	121	99	534
Fraser	135	121	99	124	479
Webster	137	131	117	155	540
Williams	117	119	73	88	397
Burk	115	74	...	73	...
Ryle	109	83	...	79	...
Fisher	85	74	54	58	271
Thomas	114	100	102	105	421
Thompson	102	75	55	41	273
Merwin	124	125	125	119	495
Richards	91	76	...	68	...
Grosman	142	141	121	160	566
Kenneth	119	119	93	100	431
Bahl	117	90	...	93	...
Leitrod	73	93	...	89	...
Kneebone	120	74	115	90	420
Dunn	94	67	...	83	...
Dunbolm	85	101	...	83	...
Stokes	96	86	...	88	...
Horton	112	101	91	96	400
Collings	73	50	...	45	...
Dellis	109	121	...	91	...
Feisenthal	102	121	87	98	408
Rhein	126	131	116	144	517
Cook	107	91	...	100	...
Mettler	109	115	...	98	422
Brown	122	100	105	101	428
Stone	122	111	91	129	453
Grace	118	121	129	108	476
Rush	114	90	94	72	370
Thornton	104	84	...	77	...
Robbins	96	102	...	81	...
Bain	90	102	...	83	...

MILLER COMES BACK TO SEALS.

[BY DIRECT WIRE TO THE TIMES.]

CHICAGO BUREAU OF THE TIMES, July 23.—[Exclusive Dispatch.] "Bullet" Miller, a pitcher, who has been on the White Sox pay roll since the season opened, but who has never been given an opportunity to show on the mound, was released today to San Francisco. He was taken ill a few days after the team started training and has never fully recovered.

Third Baseman Rader, who hails from Seattle and who reported to the White Sox for duty today, was taken East for a tryout. He comes very highly recommended.

Ad'll Fight for Nothing.

(Continued from First Page.)

he quit. In either case this would appear to dispose of him.

"On the other hand, I gave Ritchie the worst beating I ever handed any fighter in the ring and that is saying a good deal. I beat him so badly that when the new champion of the world tried to go back to his corner, he didn't know where the place was and wandered into the ropes. He couldn't see and was almost "out" when they gave him the decision on a technical foul that wouldn't have wounded a cup of custard.

ME GONE BACK!'

"A lot of fellows say that I have gone back and have ceased to be a contender. Can you imagine that? Me a dead one and old bucks like Matty Baldwin and Leach Cross many young contenders for the championship! Huh?

"Joe Rivers' work in this Ritchie fight showed that the Mexican has gone back further than my worst enemy ever accused me of having slipped."

At this point I interrupted the young man's eloquence to ask him how he accounted for Rivers's deterioration. Sage little Ad was there as usual with a careful analytical thought-out answer. "I'll tell you," he said.

"I figure it's his diet," he said.

MEXICAN MENU.

"Rivers had been used to the plainest and coarsest of food—not much of it at that. Suddenly he falls into the big bunch of money and begins feeding himself all the delicacies in the market. He hasn't been eating the kind of grub that fighters ought to feed on.

"Any fighter ought to confine himself to very plain, rough living. You are sure to pay for it if you begin living too high. But, in the case of a boy like Rivers who had been living on a meager diet of coarse food, it is murder for him to eat this millionaire grub."

Ad said that Rivers didn't show against Ritchie anything like the form he has shown in his Los Angeles fights and should now be numbered among the dead.

WHAT'LL TOM SAY?

Rivers is now in Ventura being tried for breaking the jaw of an argumentative milkman who disputed the right of way with the Mexican's automobile. Before leaving the city, however, his maanger made a strong plea for Uncle Tom McCarey to give Joe another chance for old time's sake. Like Wolgast, Joe said that money would not be considered any object.

Although McCarey has not given either boy a definite answer, I have reason to believe that he favors giving Rivers a fight with Ritchie in September—on Labor Day.

For one thing, Wolgast could not fight on that date. He is matched to fight Johnny Dundee on Admission Day. Anyhow, his hand is not yet well enough to tackle a championship fight. It is still in a bandage and is about to be put in a plaster cast.

FAREWELL, LE DOUX.

Frank Galvin, manager of Charley Le Doux, the French bantamweight champion, telegraphed his protege wishing a pleasant journey across the sea to France, on the La France, Thursday, arriving in Paris, France, the 31st. Manager Galvin expects the little fellow back to this country about the 6th of September and he expects to box again the last of September against Kid Williams.

I CURE

VARICOSE VEINS, PILES, FISTULA and ULCERATIONS IN ONE TREATMENT. I am a TRUE SPECIALIST and treat only the following conditions: VARICOSE VEINS, HERNIA, KIDNEY, BLADDER and BLOOD TROUBLES, PILES, FISTULA, FISSURES, ULCERATIONS and ALL CONDITIONS of THE RECTUM and BOWEL. SKIN and NERVOUS DISEASES. Call or write. Searching examinations are made FREE.

Hours: 9 to 4; 7 to 8; Sunday, 9 to 12 only.

E. P. MURPHY, M.D.

214½ S. Spring St., Los Angeles, Cal.

Battle Royal.

JAKE STAHL IS NOW A MARTYR.

His Dismissal Has Not Led to Harmony.

Carrigan Will Be Blamed for All Defeats.

Rumor That Taylor's Are Out After McAleer.

[BY DIRECT WIRE TO THE TIMES.]

CHICAGO BUREAU OF THE TIMES, July 23.—[Exclusive Dispatch.] That the paths of Bill Carrigan, newly appointed manager, and Jimmy McAleer, president of the Boston Red Sox, are not to be strewn with roses, is forecast by disturbances recently recorded by the baseball seismograph. There is trouble brewing, following the dismissal of former Manager Jake Stahl. That was inevitable, but to what results, rivalry on the club will lead, is problematical.

When the Red Sox won a world's championship and then stumped so badly some one had to be a "goat" and Stahl was the leading candidate for that post. When Stahl was summarily handed his papers the scene shifted at once. There was a reaction against the powers ruling the Red Sox, and instead of being a goat, Stahl is a martyr.

STILL LOSING.

That the Red Sox should continue to lose does not boost harmony on that club. Some Boston baseball writers are siding with Stahl and making it unpleasant for McAleer. Unless the world's champions take a brace, both Carrigan and McAleer will become the victims of circumstances and will be made to shoulder the blame for a failure to repeat Stahl's successes.

One rumor has it the Taylors, John I and his father, Gen. C. S. Taylor, are after McAleer's scalp. They wish to get back in the saddle, it is said, but these reports were denied by those with the team on its recent visit to Chicago.

WOE FOR CARRIGAN.

With some of the old faction opposing him and refusing to give their best efforts to his team, Carrigan will have more trouble than did Stahl, who tried to be a peacemaker while leaning toward the younger set. Defeats will be magnified and laid at the door of Carrigan and it remains to be seen whether he proves equal to the occasion.

While Stahl deserves credit for leading the Red Sox to a world's flag, Carrigan was an active member of the board of strategy that won many games. It will be interesting to watch developments to see whether he also is able to star in the role of diplomat and bring peace to the warring members of the team he has been appointed to lead.

So far as McAleer is concerned, he will remain president of the Boston club as long as he keeps in the good graces of the ruling powers in that circuit.

HOBO DOUGHERTY MEETS KID DALTON.

Hobo Dougherty and Kid Dalton, two of the toughest lightweights in the country are to meet in the windup at Venice, Friday night. If you consider cleverness, neither of them amounts to much, if you consider side-stepping and clever footwork, neither of them shines very much there although Hobo has side-stepped Ad Wolgast with great eagerness lately, but when it comes down to swapping punches both of these boys are there like a duck.

Dougherty has the advantage over Dalton in that he has a chance to get used to receiving wallops on the nose at the hands of Matty Baldwin and he also has a big opportunity to learn the marvelous Shiff shift, as perpetrated by its inventor.

Dalton, on the other hand, has fought so much that he doesn't have to get used to being smeared on the nose, but can take a punch on his nasal organ as gracefully and as often without training as he can with it.

FAST METER MERTZ BUYS PAIGE RACER.

Charles Mertz, who will always be remembered by his sensational finish in the blazing Stutz car at the recent Indianapolis 500-mile speedway race, has purchased a Paige car.

Mertz spent several days at the Paige-Detroit Motor Car Company's plant carefully inspecting the line, and in speaking of his selection of the car said:

"I have been approached during the past month by a dozen well-known automobile dealers; propositions have been made to me that would sound like fairy tales, were I to tell you, but I refused all of these offers because I was not buying price but an automobile.

"In placing my order for a Paige 'Thirty-six' I have every confidence in believing that I have made the best possible purchase in the line of a popular-priced car."

FOREIGNERS ARE ANCHORING NETS.

Complaints are still being made that foreigners, who are market fishermen, are anchoring nets to Catalina Island and catching white sea bass, still in the spawning season.

Any fisherman or boatman, according to report, who is accompanied by a witness, can cut these nets, as there is a State law against the anchoring of nets. Three Austrians have already been seen anchoring nets.

NEW GOLF RECORD MADE AT AVALON.

H. W. McCousian of Los Angeles yesterday made a score on the Catalina golf links of 31 for nine holes, beating the previous score made by E. F. Bagby, June 24, 1913, by one stroke.

"Mac" was out with the following good witnesses: Capt. Geedall of Oakland, ex-Mayor M. P. Snyder of Los Angeles and Frank D. Hudson of Los Angeles. Several of The Times Camp boys were caddie boys in this interesting golf game.

INSANE MAN GUIDES AUTO TOURERS.

Messrs. Ray Cummings and Ellis Lawson, two motoring enthusiasts, told at the Regal factory an amusing episode incident to their recent tour from New York to Detroit in Cummings's Regal roadster.

Leaving New York Monday morning they rolled smoothly across country and arrived in Detroit Thursday morning with only the following incident to mar their trip:

They were well on their way and both were enjoying to the full all the pleasures and exhilaration of such an outing when it was discovered that they were out of their course. Desiring to be directed to the right highway the tourists drew up before a public building and made known their plight to the gardener, who set them right.

Time passed. Mile after mile was covered but they arrived nowhere in particular. A consultation was finally held and it was decided to retrace their way. Upon reaching their last starting point the old gardener came running to meet them wildly waving his arms and crying, "for God's sake don't go back! Don't go back! That's the road to perdition!"

Just at that moment a rather official-looking personage arrived from the building and, taking the excited gardener kindly by the arm, led him away, calling to the much surprised occupants of the Regal, "don't mind him, he's only one of the inmates of the asylum."

HOW TO MAKE RED HEADS ACT RIGHT.

"Don't fail to slightly tighten up all the parts of the spark plug after it has been used for the first time," says Emil Grossman, manufacturer of the Red Head spark plugs. "Most manufacturers ship plugs with the brass bushings slightly loose to allow for the expansion of the metal parts from heat. This eliminates the possibility of cracking the porcelain when the plug is first used.

"Never crank your engine without first ascertaining that the switch plug is in its proper place, that the clutch is disengaged and that the gear shift levers are in neutral and that the spark is not advanced too far. Too many accidents are directly traceable to some one of these, to say nothing of hundreds of broken arms each year."

ROADS IN FINE SHAPE.

The well-known local automobile man, Stanley Smith, drove to San Diego last week and reports the roads in good condition excepting for a short distance. Smith went down the inland road and returned over the coast. "Two stretches of the new State highway have been completed," said Smith, "and it is certainly a joy to drive over such roads. When this road is completed for the entire 140 miles this will be one of the most pleasant trips in the State. There are still bad stretches in Orange county, but I understand that this is to be fixed up within the next year. At present over half of the road is in perfect condition."

DELIVERY CAR ARMY.

At a recent celebration in Los Angeles sixty-two Studebaker "20" delivery cars lined up for parade, presenting the greatest array of the sort on record. One of the prizes for best condition and appearance was won by a car that had traveled 25,000 miles delivering laundry.

Smiles and Tears.

BIG SURPRISES IN TENNIS PLAY.

MISSOURI VADDEY CHAMP LOSES TO YOUNG BOY.

Young Larmon Shows Up Hoerr in Sensational Match and Plays Like a Live One—Strachan and Griffin Have No Trouble in Walking Away from Their Opponents.

[BY A. P. NIGHT WIRE TO THE TIMES.]

OMAHA (Neb.) July 23.—The biggest surprise in the fourth national clay court tournament was sprung today when Roland Hoerr, St. Louis, who won the Missouri Valley championship last week at Kansas City, was eliminated in the fourth round by R. Larmon, an 18-year-old boy of Omaha. Larmon's playing was sensational and won the admiration of a large gallery.

In the Larmon-Hoerr match the latter took six games to his opponent's one in the initial set. The younger player was uneasy at first but gradually, as Hoerr uncovered his style of play, Larmon's confidence returned and he was able to take the measure of his adversary. Encouraged by the spectators and playing a net and back court game, Larmon captured the second set, 6-4.

In the third set Hoerr vainly endeavored to strengthen, but Larmon, flushed by the victory of the previous set, played the game of his life, and won six games out of the nine played. Larmon's triumph is the sensation of the tournament.

The results of the fourth round follow:

R. Larmon, Omaha, beat Roland Hoerr, St. Louis, 1-6, 6-4, 6-3.

John Strachan, San Francisco, beat C. Powell, Omaha, 6-1, 6-4.

A. C. Potter, Omaha, beat A. H. Schribner, Omaha, 6-0, 6-1.

S. H. Harris, Brattleboro, Vt., beat Joe Adams, 6-0, 6-2.

Merrill Hall, New York, beat Lyman McConnell, Omaha, by default.

J. J. Armstrong beat P. M. Young, Vermillion, S. D., 6-1, 6-4.

Clarence Griffin, San Francisco, beat Verne Lichtey, Waterloo, Neb., 6-1, 6-1.

Drummond Jones, St. Louis, beat H. H. Koch, Omaha, 6-3, 6-0.

Results of the third round in doubles:

H. H. Koch and A. C. Potter, Omaha, beat H. Farrell and R. Farrell, Omaha, 6-2, 6-0.

John Strachan and Clarence Griffin, San Francisco, beat L. Braham and George Riley, Omaha, 6-0, 6-2.

Merrill Hall, New York, and S. H. Harris, Brattleboro, Vt., beat Verne Lichtey, Waterloo, Neb., and Rube Rath, Waterloo, Iowa, 6-1, 6-0.

H. L. Byer, Grinnell, Iowa, and C. J. Sweet, Des Moines, beat H. A. Oldham, Winner, S. D., and J. S. Wilzer, Omaha, 6-4, 4-6, 6-1.

NOTHING DOING.

BOSTON, July 23.—[By A. P. Night Wire to The Times.] Members of the Braeburn Country club declined today to recognize as a world's record the holding out of a 306-yard shot by E. R. Allis III., in the western golf championship at the Homewood Country club, Chicago, yesterday. The amateur record is claimed for John G. Anderson, of Newton, who on September 23, 1908, ran down a 328-yard drive from the tee to the 16th green on the course of the Braeburn club.

TOMAN TOSSES LYNCH OUTSIDE.

[A. P. NIGHT WIRE TO THE TIMES.]

SEATTLE (Wash.) July 23.—Mike Lynch, manager of the Spokane team, who was put out of the game yesterday because he disputed a decision of Umpire Toman's, was notified by President Fielder Jones of the Northwestern League today that he had been suspended for three days.

President Jones based his action on Umpire Toman's report that Lynch attempted to spike him during the argument. No fine was attached to the suspension.

Announcement.

LONG BEACH REGATTA COMING.

THREE DAYS OF SAILING SPORT NEXT MONTH.

Los Angeles Motor Boat Club Will Race Speedsters Every Morning. Many Boats Expected by Other Than the Sunset Club, as There Are Many Open Events.

Commodore A. J. Mitchell of the Sunset Yacht Club at Long Beach is making elaborate preparations for the annual regatta, which will be held off Long Beach on August 15, 16 and 17. As most of the races are open to the boats of other yacht clubs, it is expected that a large number of entries for the different events will be made. The motor boats of the Los Angeles Motor Boat Club will race each morning of the three days' regatta, while in the afternoon the sailing yachts will compete for prizes.

At 2 o'clock on the afternoon of August 15, the racing yachts of the Sunset club will try for the Commodore's cup, and also a second prize. There will also be races at the same time for boats of any club under thirty-five feet over all length.

At the same hour on the following day will be sailed the race for the Virginia cup and a second prize, all boats under thirty feet being eligible.

On August 17, the last racing day, the local and visiting racers will line up for the Examiner cup and second prizes.

In all events the Boston Bay rule adopted by the Sunset club will be the rule of measurement. Entries for the regatta must be sent in to the office of the club, 223 Van Nuys building, by August 10.

A number of social features are being arranged by Commodore Mitchell, and a good time is assured for all of those who participate.

Fore, Fore!

CHICK EVANS SHINES AGAIN.

Western Champ Has No Trouble in Golf Match.

Wood Wins His Match by Lopsided Score.

Several Surprises Are Seen During the Play.

[BY A. P. NIGHT WIRE TO THE TIMES.]

CHICAGO, July 23.—The second round of match play for the western amateur golf championship at thirty-six holes over the Homewood course today eliminated every contender not from Chicago except "Ned" Allis of Milwaukee.

The play today was marked by surprises in several matches. The best golf of the day was shown in the match between Robert A. Gardner of the Hinsdale club, Chicago, former national champion, and Mason Phelps, twice western titleholder.

Both were in fine form in the morning.

"Chick" Evans, present western champion, had little trouble disposing of Frank Welsh of Rockford, 4 up and 3 to play. The champion was was not forced to extend himself.

Another surprise was the defeat of Henry Heyburn, the Louisville crack, by A. C. Perry, a local player. Warren K. Wood was an easy winner over John Simpson of Galesburg.

Scores of second champion round, thirty-six holes:

Chick Evans (Chicago) defeated Frank Welsh (Rockford,) 4 and 3.

P. Allis III (Milwaukee) defeated J. N. McDonald (Chicago,) 4 and 3.

A. C. Perry (Chicago) defeated Henry Heyburn (Louisville) 3 and 1.

R. A. Gardner (Chicago) defeated Mason Phelps (Chicago,) 3 and 2.

W. K. Wood (Chicago) defeated John Simpson (Galesburg,) 6 and 5.

Frazer Hall (Chicago) defeated C. G. Cory (Chicago,) by default.

D. W. Lockett (Chicago) defeated C. B. Devol (Chicago,) 3 and 2.

Joseph de Luce (Chicago) defeated E. R. Morrison (Kansas City,) 7 and 6.

ROQUERS CLUB RECEIVES.

Expert roque players from Pasadena, Glendale and Verdugo were entertained by the Los Angeles Roque Club on its new Boyle Heights courts, where two and four-handed games consumed the day. Switzer, Turner, Evans, Royce, South and other good ones tested the new cement borders and special steel arches with great interest and appreciative comment. Plans for an autumn tournament are under consideration.

RUNS ON PATENT MEDICINE.

A. A. Wheeler of Mitchell, S. D., found himself six miles from home in a Studebaker "25" with an empty gasoline tank. He ran to the next house on gas from his motor primer and got a bottle of patent medicine, which carried him two miles to a supply of kerosene, on which he completed the trip into town.

Dr. COLEGROVE, Dentist
452½ S. Broadway, Corner 5th. Over Sun Drug Store.

Perfect car control and freedom from skids

You will enjoy driving your car, you will drive with safety; perfect control and absolute freedom from skids, if you equip your car this season with

Diamond Safety Tread (Squeegee) Tires

This is a real non-skid tire—the original "Won't Slip, Won't Slide, Won't Skid—it *Grips* and *Holds*."

And without extra cost you get the More Mileage Vitalized Rubber, Perfect 3-Point Rim Contact, also No-Pinch Safety Flap for inner tube protection.

So this time buy Diamond Vitalized Rubber Tires with the famous Safety Tread—you can get them to fit your rims from

Diamond Dealers Everywhere

Diamond Safety (Squeegee) Tread for Automobiles, Motorcycles, Bicycles

NORTHERN PACIFIC

Go East Over the Scenic Highway

Through Portland, Tacoma, Seattle, Spokane and the beautiful Puget Sound country. Over the Cascades and Rockies. Enroute, visit America's Only Geyserland:

Yellowstone Nat'l Park

Through Gardiner Gateway—original entrance, reached only via this line. Season: June 15 to Sept. 15. Three daily high class trains to Minneapolis and St. Paul, two to Chicago. A la carte dining car service with the famous "Great Big Baked Potato." Lowest prevailing rates. Tickets and full information from

W. R. SWAIN, Gen'l Agent, 458 So. Spring St., LOS ANGELES
Phones: Sunset M. 4164; Home F-4164

Northern Pacific Railway

Ford
THE UNIVERSAL CAR

If there were no Fords, automobiling would be like yachting — the sport of rich men. But by centering his effort upon the production of one good car, Henry Ford has brought the price down within reason—and the easy reach of the many.

Here's the test: 300,000 Fords now in service. Runabout $525; Touring Car $600; Town Car $800—f.o.b. Detroit, with all equipment. Get catalogue and all particulars from Ford Motor Car Co., 12th and Olive Sts., Los Angeles.

Times Directory
Of Automobiles and Accessories

Alco — Trucks and Pleasure Cars Built and Guaranteed by THE AMERICAN LOCOMOTIVE COMPANY. LOS ANGELES ALCO MOTOR SALES CO., Broad & Glenoaks, South Flower St. Phones: Main 3073; F3077.

American — UNDERSLUNG "3-4ton"—$2000 "5-6ton"—$3000 LYNN C. BURKE, Pico and Olive Sts. Main 3073

Auburn — TOURIST PARTS. W. J. BURT MOTOR CAR CO. Pico and Hope Sts.

Auto — Gloves and Clothing DYAS-CLINE CO., 214 W. 3rd St.

Automobile — FUNDING COMPANY OF AMERICA, Suite 40 L. A. Investment Bldg. Chas. A. Bacon, Pres. Our plan based on sound financial principles. Enables any dealer to make immediate delivery to the payment buyers, dealers receiving spot cash.

Bill & Co. — Agents for the Reading-Standard Motorcycle. Have just received a carload of Twin Cylinder models. Place your order now. 852-856 S. Main St.

Case — CASE AUTO SALES CO., BELL HENLEY, Manager, 1228-28 South Olive St. F1128, Main 8878. Factory Branch, 1910 and Home Sts. See the class. Factory, J. I. Case T. M. Co., Racine, Wis.

Cartercar — AND I. H. C. TRUCKS California Moline Plow Co., 1330 So. Flower Main 5453, 2078

Chase — MOTOR TRUCKS 1000 Pounds to Two Tons COMMERCIAL MOTORS COMPANY Bdwy. 411—Home 21091

Detroiter — $1000, Touraine $3100, Koehler $900 1312 S. Grand ave. 22290, Bdwy. 3133

Fiat — F1047 THE WORLD-FAMOUS CAR PACIFIC COAST MOTOR CAR COMPANY 1144 South Hope St. LE ROY ARMSTRONG, Vice-President and General Manager. Robert Meder, Sales Manager. AGENTS FOR LEWIS TRUCK.

Haynes — HAYNES AUTO SALES COMPANY Direct Factory Branch. Electric started and lighted. 7-8 Passenger. $1800. Los Angeles: Pico and Main 3093, 51061. San Francisco: Van Ness and Sutter.

Henderson — J. W. WILLCOX Southern California Distributor 1053 South Olive Street Main 2781.

Kelly Trucks — Factory Branch and Service Station 1036 South Grand. J. L. STONE, Assistant Manager. F5770

Knox — Pleasure Cars—Four and Six Cylinder—Trucks—2 to 6 Ton Models. Fire Apparatus—Martin Trucks. VANCE-CANAVAN MOTOR CO. Distributors Southern California and Arizona. 1125-1135 S. Main St. Los Angeles. Phones: A3051; Bdwy. 3051.

Lincoln — Half Ton Truck—$760.00 Delivered to You. Terms if desired. Lincoln Motor Sales Co., 1512 W. Washington St. West 412; 25957. Vance-Canavan Motor Co., 1125 S. Olive St. Bdwy. 2910; A-2031.

Locomobile Co. of America

Marion — SYMONDS MOTOR CAR COMPANY 1228-30 SOUTH FLOWER STREET Distributors for Southern California Phones: Main 4466; Home F1128

Marmon — "SIX" AND 4 CYLINDER "Easiest Riding Car in the World" GILHOUSEN BROS. CO. 1136 South Olive Street. F3005; Main 4

Metz — CARS delivered in Los Angeles. High grade Roadster Cars. Fully guaranteed. Stand- $539 ard equipment throughout. 4-Cyl. 22-H.P. motor. Demonstration between 8 and 9 a.m. Call for list. Write for Catalog, or call at local office of METZ COMPANY, 8 Broadway. Phones: Main 944, Home F3755.

M'farlan "Six" — LOUIS T. REINING COMPANY 1243-45 South Flower St. Los Angeles, Cal. Exclusive Agents for Cal. and Ariz. Main 8888

Michigan 40 — IMMEDIATE DELIVERY ALL MODELS 40-H.P., $1730; 28-H.P., $1300. Fully equipped Los Angeles. MICHIGAN MOTOR SALES CO. PERRIN & GIDLEY, Distributors 1801 W. Pico. 33101; Wilshire 101

Moline — Pacific Coast Branch, O. J. Rost, Manager Benrich Motor Co., Sales Agency, Geo. S. Rains, Mgr. Moline Garage and Service Station, C. H. Pike, Mgr. 1732-40 W. Washington St. Phones West 601, 602

Moreland — DISTILLATE MOTOR TRUCKS Manufactured in Los Angeles By Moreland Motor Truck Co., North Main and Spence

Moore — Gas and Distillate Trucks Manufactured in Los Angeles by PACIFIC METAL PRODUCTS CO. Factory Torrance, Cal. Service station, 1610-20 Long St. Home 31113; East 193. Operates car to and from Torrance

Motorite — AUTOMOBILE OIL "Makes Your Engine Run with Comfort" A perfect lubricant under all conditions of temperature and engine work. Refined from highest grade Pennsylvania crude with no free carbon to dirty the cylinders. UNION WELL SUPPLY CO., 504 Maple St., Bdwy. 3

Pathfinder 40 — Main 3294 Pathfinder Motor Car Co. 1114-16 South Olive Street

Rambler — Gasoline-Electric Self-Starting Motors in all Standard Models. See the Jeffery Commercials Trucks. THE W. K. COWAN COMPANY, 1140 South Hope St.

Sop-O-zoN — The quickest and most thorough relief of pain, aches, sprains, bruises and soreness. Indispensable to motorists and athletes. Also for cleaning the hands. Ask your dealer. BORRUM CHEMICAL CO., San Diego

Savage Tires — Fresh Tires Made in California Los Angeles Branch Pico and Olive Sts. Pico 8

Stevens Duryea — and Brew Electric, Eight MOTOR CAR CO., 932 S. Grand Ave. Home F5287; Main 7

A. GREENE & SON, Exclusive Ladies' Tailors
Showing a most handsome and exclusive line of up-to-date woolens
321-5 WEST SEVENTH ST., Third Floor

Classified Liners.

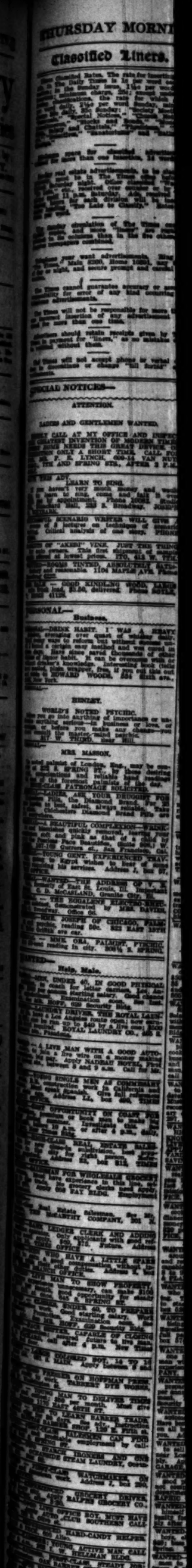

Classified Liners.

WANTED— Help, Male.

NOTE—Applicants for positions are advised not to send original recommendations in answer to ads. Send duplicates only.

WANTED—REAL ESTATE SALESMEN.
WE CAN USE 10 MORE GOOD PRODUCERS ON OUR NEW SUBDIVISION, INDUSTRIAL WHITE CITY AT THE HARBOR. TO THOSE THAT CAN PRODUCE WE WILL CO-OPERATE WITH AND FURNISH LEADS. FULL COMMISSION ON FIRST PAYMENTS.
SEE MR. WILLIAMS,
SALES MANAGER,
WITH
J. W. YOUNG & CO.,
314 CENTRAL BLDG., 6TH AND MAIN STS.

WANTED—
I NEED A GOOD SALESMAN.
I have a special opening for a good salesman, experienced in real estate, but I need a man whose ability and energy are great enough to handle the position and its opportunities. You would be associated with an established house of high standing. IF YOU CAN measure up to the required standard as to character, and if you actually close business, I want to talk with you.
I want a man with lots of "pep."
If you have an auto, so much the better.
This is not an ordinary ad for salesmen, because I don't want an "ordinary" man.
Call between 9 and 12 o'clock.
Ask for C. H. FRANTZ.
FRATT SALES SERVICE,
709-710 Title Insurance Bldg.

WANTED—MEN OF UNQUESTIONED INTEGRITY and ability to offer government lands, $1 acre and up. Biggest opportunity for money making in years. Strong company of responsible men protects buyers against loss. Large listings and guarantee to good men. Call only between 9 and 10 a.m. and from 3 to 4 p.m. W. A. HERRIN,
CALIFORNIA LAND AND WATER COMPANY,
Suite 422, Van Nuys Bldg.,
Seventh and Spring sts.
"The center of Optimism." Main 5190.
90819.

WANTED—

Real estate salesmen to close an accumulation of five leads, 2 days only, on fastest selling subdivision on the market. Guide, big money. Call 9 o'clock this morning.
501 STORY BLDG.,
Sixth and Broadway.

WANTED—EXPERIENCED YOUNG MAN, STENOGRAPHER, for Arizona, salary $90, employer in town.
Experienced young man, time keeper and pay clerk, city, must use typewriter and speak Spanish, salary $90.
Experienced young man assistant bookkeeper for good store out of town, salary $75, good advancement, employer in town.
Experienced young man, collector, out of town, salary $90. Apply EDUCATIONAL EXPERT CO., 501 Fay Bldg.

WANTED—
A LARGE CORPORATION WANTS REPRESENTATIVE SALESMEN.
We have an exceptionally selling plan; leads furnished; is capable man. Permanent position on a liberal commission basis.
MR. GOLDSMITH or MR. WINTERFIELD,
510 Van Nuys Bldg., 7th and Spring.

WANTED—
$20 TO $200 PER WEEK.
Railroad is active solicitors, men and women, on fast-selling harbor tract; handling through motor boats. Want 4 for more active workers. Call quickly at
A. E. MONTHEITH, Sales Manager,
Harbor Industrial Tract, 820 Story Bldg.

WANTED—ASSISTANT CREDIT MAN, RETAIL DRY goods, experienced bank keeper, $17 week; experienced, $85; two Elliott Fisher, $85; bank adding machine operator, $90-$65; collector, local, expert, $90; about 25 years; two grocery clerks, country, $60; three shoe salesmen, $60; bank teller, $75; stenographer. MERCANTILE REFERENCE ASSOCIATION, Higgins Bldg.

WANTED — BUSINESS PROPERTY SALESMAN; MUST HAVE ABILITY TO CLOSE BIG BUSINESS, AND BE THOROUGHLY EXPERIENCED. DO NOT APPLY UNLESS YOU ARE CAPABLE OF EARNING $10,000 ANNUALLY. SEE MR. DOOLEY, ROOMS MARSH & CO., 324-326 STORY BLDG., 3RD FLOOR, SIXTH AND SPRING STS. 10117.

WANTED—AN EXPERIENCED CLOTHING AND furnishing goods salesman, good habits of dressing windows. Good salary and steady position to right party. Must be able to furnish good references.
I. A. JEVSON & SONS,
501 Beach st., San Pedro, Cal.

WANTED—MEN AND BOYS TO LEARN A GOOD-paying trade; learning driving, mounting, electricity, machinist, surveying; we teach at home; don't have failed learning of better facilities. Nothing like it in the world. Write for booklet, free call at office. Mailing Department, "Learn Trades." INTERNATIONAL SCHOOL, 2110 W. Seventh st.

WANTED—MEN, WE WILL TEACH YOU A TRADE for your work; only a few months required; automobile, electricity, plumbing, bricklaying; if easy experience; over 3,000 graduates; some earning $100 week; great demand; free catalog. "Learn Trades," UNITED CONTRACTING CO., Room 503 Pacific Electric Bldg., 226 Main st.

WANTED—MIMMEE RICE & CO.
Employment Agents.
Established 1891.
Largest and Best Equipped Establishment on the Pacific Coast.
Phones, Main 8560, Home 10760.
Fifth and Main sts.

WANTED—CHEF, $90; CHEF, $75; AND FOUND; chef, near city, $75 found; waiter, restaurant, $45; 25 waiters, $40, $12; bus boy, $3; house man, $45 and found; 2 kitchen help, $30; 2 cooks, $60 and found; EMITH'S EMPLOYMENT AGENCY, 605½ S. Main.

WANTED—A FEW BRIGHT YOUNG MEN TO FIT for positions as salesmen; positions permanent; salary $800 to $1,000 to start; must be willing to start at bottom; steady employment. Call at once for special interview. Mr. Ker, 2nd floor, 313 Douglas Bldg.

WANTED—TUCKER'S HOTEL RESTAURANT EMployment Agency, 211½ W. Second st. Part-y cook, $17; chef, breakf., $30; 4 waiters, $10 and $12; dishwasher, $10; dishwashers, $8, $10; man and wife, waiter and waitress, $15; night cook, $25 found; man, wash, $25 found; porter, $10. For full list call and see us personally. TUCKER.

WANTED—YOUNG MAN OF PLEASANT ADDRESS to collect for insurance and canvass; $25 a week during time experience is acquired; $100 a month assured when qualified to handle full territory; write for appointment, giving age, experience and references; only those who mean business need apply. Address Y, box 27, TIMES BRANCH OFFICE.

WANTED—FIRST-CLASS WHIP MAKER. PREFER one that can make quirts; steady job to right man. Apply 1018 S. MAIN ST. Phone 10118.

WANTED—FIRST CLASS AUTOMOBILE SALESMAN to sell Overland cars on salary and commission; must live Los Angeles; only first-class man need apply. See superintendent, 1000 S. Olive st. MISSION GARAGE CO. Motor Car Dept.

WANTED—FIRST-CLASS BOOK-KEEPER, WRITING good plain hand, in old established firm, center of city; opportunity for advancement to right party. Address, in own handwriting, stating salary, LAIRD SAUNDERS HENDON CO., 229 Laughlin Bldg.

WANTED—BOY 16 YEARS OR OVER TO MAKE himself useful in office. Good opportunity for boy who will start at $10 per week. Call 9 a.m. at CITY EDITOR, TIMES.

WANTED—HYDRAULIC ELEVATOR MEN AND work, electric elevator boys; parties for cafeteria, $40; 3 boys. HARMONIE & HUNTER, 324 S. Hope. Room 407.

WANTED—TWO BRIGHT WELL DRESSED YOUNG men to go to the mail a.m. Inquire at 9 o'clock at 2nd floor, 233 S. Broadway, HOLLYWOOD HOTEL.

WANTED—MAN TO RUN PEANUT AND POPCORN machine; steady position. Address A, box 221, TIMES BRANCH OFFICE.

WANTED—A WORKING PLAN SAW TO ATTEND; must be sober and steady. 4008 PASADENA AVE.

WANTED — MEN FOR GOVERNMENT EXPERIENCE; $75 month. Examinations everywhere soon. Write Mokane, former Civil Service Examiner, 505 Equitable Bldg.

WANTED—COMPETENT MANAGER, STOCK-ROOM-MAN, SALESMAN, CLERK, TRUCKER, 225 Douglas Bldg.

WANTED—FIRST-CLASS CUTTER AT ONCE. HIGH salary paid to right man. Apply LEITCH BAKING CO., 815 S. Spring st.

WANTED—YOUNG MAN TO LEARN THE CIGAR business; steady position. 1000 W. Pico st.

WANTED— Help, Male.

WANTED—FOR U. S. ARMY, ABLE-BODIED UNmarried men between ages of 21 and 35; citizens of United States, of good character and habits, who can speak, read and write the English language. For information apply at RECRUITING OFFICER, Federal Bldg., 600 S. Main st., Los Angeles, Cal.

WANTED—
Help, Male and Females
(Experience Required.)

WANTED—PARTNER FOR THE AUTOSPORTSMAN Magazine; interested in the advancement of automobile sport; must be capable of writing and selling high-class advertising; this will appeal to a man who has a clean record and has done things; $1,000 cash required; can be seen from 2 to 5 p.m. 1ST, TIMES OFFICE.

WANTED — EXPERIENCED BUSINESS MAN TO take position of trust with financial concern of publicity integrity; must make investment; $1250 cash required; money secured by real estate. Call MR. HINMAN, 833 Consolidated Realty Bldg.

WANTED—SECRETARY-TREASURER FOR ESTABlished manufacturing company in the city; $2000 investment required; money secured by real estate; salary $2500. Call MR. HINMAN, 833 Consolidated Realty Bldg.

WANTED—GOOD SOBER MAN IN CASH BUSINESS; duties light; salary started at $20 per week; must furnish $1,000 cash; special investment; salary rises to $35 per week. 1ST FLOOR BLDG., Fifth and Spring.

WANTED — AN EXPERIENCED WOMAN IN Little money required. 3219 SAN PEDRO. Call mornings.

WANTED—
Help, Female.

WANTED—CASHIER, COUNTRY RESTAURANT, $25 girl, pantry girl, beach hotel, $25 etc.; pastry cook, $75; 2 cooks, $60; pastry cook, country cafeteria, $14 a week; cook, $15 week; country, $40; waitresses, $5 week and board; 2 waitresses, $6 week; waitress, etc.; waitresses, hot springs, $25; waitresses, $25, etc.; 3 in city waitress, Inglewood Valley, $25, etc.; 3 in city waitress, small country hotel, $25, etc.; cafeteria serving girls, $6 and $7 a week; house girls, $20, etc., to $40, etc.
HUMMEL BROS. & CO.,
118 E. Second st.

WANTED—FAMILY COOK, CITY; WHITE OR COLored, $40; boarding house cook, $45 and found; second girl for two, $25; first class dishwasher, $25 and found; young nurse girl, $20; institution cook, $50 and found; 2 waitresses, $6 week; house waiter, $6 week; waitress, $18; 2 waitresses, $6 week; apartment house, $30; chambermaid, $20 week; house girl, two Nye, $30; mother and daughter, cook and housework, $40; 2 waitresses, $6 to $40. HAWLEY EMPLOYMENT CO., 325 S. Broadway.

WANTED—TUCKER'S HOTEL RESTAURANT EMployment Agency, 211½ W. Second st. Bookkeeper, $100 and found; ranch cook, $40; 2 bakers, $100; bakery work, $25; pantry and waiting, Lake, Cal., $20; 3 waitresses, $6 week; 2 waitresses, Arizona, $10 week; waitresses, beach, $5 week and board; country and beach, all wages; ranch waitress, $2.50 per day; waitress, $25, free fare. Call Monday; waitress, Del Diago, $20, etc., etc. Call TUCKER'S.

WANTED — A COMPETENT AND EXPERIENCED stenographer and typewriter (Underwood machine) for steamship and railroad work; salary $90. State references and experience, but do not answer unless qualified. Address A, box 562, TIMES BRANCH OFFICE.

WANTED—COOK, CAFETERIA, NO SUNDAYS; $10; short order cook, $10; chorebor, no Sundays, $20; waitress, cafeteria, $6 week; waitress, eating house, $6 week; chambermaid, $20; dishwasher, $15. SMITH'S EMPLOYMENT AGENCY, 205½ S. Main.

WANTED—GRADUATE NURSE, COMPETENT TO act as superintendent of small sanitarium; references of city; training school. Salary $50. One who understands hydrotherapy preferred. ANAHEIM SANITARIUM, Anaheim, Cal.

WANTED — GIRL, STENOGRAPHER, MUST BE quick and accurate at figures and write good hand; good chance for right party; reference required. Address A, box 562, TIMES BRANCH OFFICE.

WANTED—A REFINED YOUNG MARRIED WOMAN to assist in office; MILES FROM LOS ANGELES; position for a month or two; COMPANY FURNISHES AUTO. Apply 1000 CONSOLIDATED

Classified Liners.

TO LET—Furnished Rooms.

TO LET—

SUMMER RATES.
NEW HOTEL BROADWAY,
TWO HUNDRED AND FIFTY ROOMS,
OPPOSITE COURTHOUSE.
235 N. BROADWAY.

THE COOLEST HOUSE IN THE CITY." Very desirable location, one block from new postoffice and car spring in all directions; 60 light and airy rooms; delightfully cool and pleasant during the summer; elegant furnishings, handsome lobby, fine telephone in house, elevators, hot water, private baths, roof garden; in fact, every modern convenience; rates very reasonable; 75c per day; $2 to $6 per week; with water, private baths, $3 to $12. NOTE—Completely renovated and refurnished and in the May, bright and clean condition for summer trade, and our prices, you will notice, are just as moderate and popular as ever. PHONE PHONE 10407, SUNSET BROADWAY 6750.

TO LET—CLOSE IN, $2 PER WEEK AND UP. All outside sunny rooms. Only one block from Central Park. No housekeeping rooms. No cooking allowed. Garage for your auto, $1 per week. 345 S. OLIVE, fourth st.

TO LET—SPECIAL ACCOMMODATIONS FOR GRADUATE nurses, newly furnished rooms with sleeping porches and community kitchen. Apply L. A. NURSES CLUB, 1342 Ingraham st. Phone Wilshire 3061. Something new.

TO LET—FURNISHED APT., IN A CHRISTIAN SCIENTIST home; 3 rooms, sleeping porch, butler's pantry; bath; stationary tubs; yard; gas and lights. Close in. 714 KENSINGTON ROAD, Angelino Heights. Phone 51108.

TO LET—HOTEL ALAN, 326 E. 2ND ST. Just opened. Elevator, lobby, sunshine, hot and cold water. Free baths; telephones in rooms. $2.50 and $3 per week.

TO LET—BEFORE BUILDING ROOMS CALL AT Hotel Fremont, Fourth and Olive sts., only two blocks from Fourth and Broadway, for special summer rates.

TO LET—FURNISHED ROOM AND BATH FOR 2 gentlemen; twin beds, 15 minutes from Broadway cars. Can step at door. Call Wilshire 4160. 3130 W. 11TH ST.

TO LET — ELEGANT LARGE ROOM WITH PRIvate lavatory and dressing room, connecting with fine bath, private home, near in on Wilshire boulevard. Permanent business man, references. Phone 534627.

TO LET—IN NICE HOME, LARGE WELL FURnished room with private bath, hot and cold water; gas if desired, walking distance. 1040 S. BONNIE BRAE. 51945.

TO LET — ONE LARGE FRONT ROOM, FURnished, with use of kitchen and dining room. $10 a month. 1802 GIRARD, near Bonnie Brae. Phone Ardmore 1407.

TO LET—FURNISHED ROOMS FOR HOUSEKEEPing and single rooms, $2.50 per week and up. No children. Ideal location, at 2007 S. GRAND. 22961; SOUTH 1585.

TO LET—LARGE COOL FRONT ROOM, BAY WINdow, beautifully furnished, gas, bath and electric lights; private home; rooms large, airy; summer rates $20 to $26; rates to permanent tenants who move in by August 1st. Corner of First and Sixth st. Loop car. Broadway 2623. Home 52206.

TO LET—THE WESTBROOK APTS., On Nob Hill. 310 S. Alvarado. Ocean and mountain view, a house of refinement, surrounded by magnificent homes. First and Sixth st. loop car to corner Green View and Alvarado st. Phone 50611 Wilshire 78. Wilshire 3200.

TO LET—YOUNG APARTMENTS. Grand ave. at 17th st. Fireproof construction. Furnished and unfurnished, in an manner to special to people of refinement. Elevator, lobby, billiard-room and assembly-room.

TO LET—LAS FLORES APARTMENTS, $25 AND $30 FLOWER. NEW, MODERN, SPECIAL SUMMER RATES.

TO LET—NEW APARTMENTS. From $12.50 to $25. Light, airy and three-room suites with private baths, outside balconies and all conveniences. Call at 3156 WEST TENTH ST. West Seventh st. car.

TO LET—COOLEST APARTMENTS. Well furnished, 2 and 3-room modern apartments; private bath; private phone; adjoin the city; special rates this week only $15, $20, $26. PHONE F2416.

TO LET — BUNGALOW APARTMENTS, SANTA Barbara Court, 1077 W. Santa Barbara ave. Adults, 2 rooms and bath; $33 up. Large grounds. Ideal summer location.

TO LET—AT THE CRESTHOLME, 621 W. 4TH, ON hill near Angels Flight, a 2-room apartment; also a single room, a quiet well-kept hotel, plenty hot water the year around and steam heating in winter. Phone A4372; BROADWAY 6901.

TO LET—EDGERLY APARTMENTS. Strictly first-class. Special summer rates. Main 1182. F3614.

TO LET—THE EDWARDS APARTMENTS, 1427 GRIFFITH AVE. Phone 25815. Well furnished 2-room housekeeping apartments, each with screened private bath, only $16, $18 and $20 a month.

TO LET—LOUVRE APARTMENTS, 606 E. WASHington, 2 and 3-room suites, private baths, hot water, private phones, garage, roof garden, all modern, and in the city for the summer, $16 up. SOUTH 1304; 24742.

TO LET—MATHELDA APARTMENTS. Highest part of city, elegantly furnished rooms, every modern convenience. Walking distance. 1225 W. 8TH, between Bolyston and Bixel.

TO LET—COOL. COOL. COOL. CRESTMORE. 630 WEST FIRST ST., CORNER OF HOPE. Well furnished and coolest of apartments. PHONE F2416.

TO LET—ELEGANT 2-ROOM APARTMENT, FINEly furnished; also bar a piano, has just been completed; rent reasonable for a permanent party. Address 2044 HALLDALE AVE. Take West Adams st. car. Home Sunday.

TO LET—1, 2 AND 3-ROOM SUITES, WITH VERY nice kitchen. These rooms are very large, neat and cozy for the neighborhood, on W. Adams car line. Information cheerfully given. 2119½ Grand ave. West 1130. Home 73144, or call 1118 W. 24TH ST.

TO LET—RENSHAW APTS. 712 CALIFORNIA ST. Nicely furnished 3-room apts., cool, well ventilated, private bath, every convenience for housekeeping; walking distance, summer rates. $22.50 month.

TO LET—NEWLY FURNISHED 3-ROOM MODERN housekeeping apts., hot water, beautifully screened; conditions, facing park on Hollenbeck Park, 15 minutes from Broadway. Boyle 1701. 521 S. CUMMINGS.

TO LET—THE MAY APARTMENTS, NEW BRICK building, beautifully furnished; private baths, phones and dressing rooms in every apartment; must be seen to be appreciated; 12th and Burlington ave. Phones: 556607, WILSHIRE 3040.

TO LET—NEW AND UP-TO-DATE LIGHT, COOL and 3-room suites; private baths, phones and lights furnished; rates. AVALON APARTMENTS, 627 E. Adams st.

TO LET—SANBORN APARTMENTS— Furnished three-room front apartment, reasonable rent; modern conveniences; 12th and Burlington. Take Pico Heights car. 2642 W. PICO ST.

TO LET—LAKESIDE APARTMENTS, 670 S. Alvarado st., facing beautiful Westlake Park; private baths and phone, summer rates. Phone HOME 55051.

TO LET—APARTMENT, 2 LARGE LOVELY ROOMS with bay windows, hardwood floors, bath, tile kitchen, service, and beautiful view of mountains. 2301 OCEAN VIEW AVE.

TO LET — 2 AND 3-ROOM, COMPLETELY FURnished apartments. YARNELL APTS., 111 S. Boundry ave.

TO LET— SCARBOROUGH APARTMENTS. New, first-class, homelike; 5 minutes walk from Fifth and Broadway. 519 S. FLOWER.

TO LET—THE JOHN ADAMS. On beautiful Adams st., corner Maple ave. Now, large, airy, cool, clean apartments, $20, summer rates. Owner's prices. SOUTH 3900, 21494.

TO LET—FURNISHED APARTMENTS, WILCOX Apartments, 2 and 3 rooms, large verandas, $22.50 up. 921 W. 4TH ST. 3rd house west of Figueroa.

TO LET—ANNABELL APARTMENTS, STRICTLY modern, very low rates, Maple-ave. car. 513 E. 15TH.

TO LET—FURNISHED 3-ROOM APARTMENT FOR housekeeping, rent reasonable. 750 W. SEVENTH ST.

TO LET—VERY CLOSE-IN IN REAR, 2 AND 3-room apartments, private baths, wall beds. $21 S. HOPE.

TO LET—TWO 3-ROOMED APARTMENTS NICEly furnished, $20 and $25 per month. One single room $10. Westlake district. PHONE 557071.

TO LET—WESTLAKE DISTRICT. Large airy apartments, cool and quiet, choice location. 730 BEACON.

TO LET—NEAT, 3-ROOM HOUSEKEEPING SUITE, close in, no car fare, only $3.75 per week. 421 S. FIGUEROA ST.

TO LET—CHEROKEE APARTMENTS, 1245 S. HOPE ST. Second. MAIN 3078.

TO LET—OPPOSITE HOLLENBECK PARK, 613 E. 3RD. Large 3-room apartment and large single room.

TO LET—NEW STUCCO FLATS, 506 E. FIFTH. Front suites, private baths, $5 week, others, $4.

TO LET—Furnished Flats.

TO LET—UPPER 5-ROOM FURNISHED FLAT, tinted and painted, airy and clean, wall bed, bath, toilet, laundry, 1416½ W. 16TH ST. Take Washington car, off at Mozart, 1 block North. First door west. Summer rates. Phone 24359.

TO LET — IN WESTLAKE SECTION, A COMpletely furnished 5-room lower flat, large yard, lawn, flowers and shrubbery, choice location, strictly first-class, adults. Apply 722 VALENCIA.

TO LET—VERY ATTRACTIVE AND MODERN NEW four-room flat, fumed oak furniture, everything first-class. Separate entrance. 1101 W. 19TH ST., corner Union. West 5782.

TO LET—MODERN 4-ROOM COSY LOWER FLAT, built-in features, nice neighborhood, near Moneta ave., furniture for sale cheap, all ready to occupy, $13 per month. Call 963 W. 45TH ST.

TO LET—IN HOLLYWOOD, FIVE-ROOM LOWER apartment and bath in Duplex house, new, furnished, hot water radiators, fine heating; piano; water paid. 1632 S. KINGSLEY. Phone 59746.

TO LET—4 AND 5-ROOM, COOL, AIRY FLATS, choice Westlake district, front and rear porches; must be seen to be appreciated. ROYAL COURT FLATS, Sixth and Coronado sts.

TO LET—4 NICELY FURNISHED ROOMS, PRIvate bath, $16 per month. 4654 BIXEL ST. 52686.

TO LET — 4-ROOM FLAT, MODERN CONVENiences. 1207 ELDEN AVE., Pico Heights, one block from Pico car line.

TO LET—A BEAUTIFUL, FURNISHED BUNGALOW flat, Westlake district. 1620 S. BONNIE BRAE. Garage.

TO LET—FIVE-ROOM FURNISHED FLAT, SECond floor, $15; private bath. 1288 WEST 20TH ST. University line.

TO LET—FURNISHED, 5-ROOM UPPER FLAT. Flower near 24th st., $25 per month. Inquire 416 LAUGHLIN BLDG. A1645; Broadway 4175.

TO LET—VERY CLOSE IN, PARTLY FURNISHED 4-room flat. Call 301 S. HOPE.

TO LET—FLAT, FURNITURE FOR SALE, FINE location. Convenient terms. PHONE 58222.

TO LET—NICELY FURNISHED MODERN FLAT of four rooms, 6324½ ALBANY ST. Wilshire 2271.

TO LET—FURNISHED CORNER FLAT, 8 ROOMS, walking distance. 372 S. FREMONT. Edwy. 4606.

TO LET—Apartments Furnished.

TO LET—

BENTLEY APARTMENTS.
1207 W. THIRD ST.
Housekeeping apartments, summer rates. New concrete building, cool porches and lobby. Tennis courts. Free garage. Ten minutes' walk from Third and Broadway. PHONES 10108, or MAIN 934.

TO LET—

THE ARAGON APARTMENTS.
324 S. WESTLAKE AVE.
Beautiful 2, 3, 4-room new apartment house, just opened; refinement of Westlake district; beautiful surroundings; elevator, lobby, amusement hall. First and Sixth st. Loop car. NASH & REILLEY, proprietors, formerly hotel people, Reno, Nev. Wilshire 4400, Home 53525.

TO LET—CAMBRIA UNION APARTMENTS, WESTLAKE DISTRICT. THE S. UNION AVE. BETWEEN SEVENTH AND EIGHTH STS. HOUSE MAID SERVICE. SPECIAL RATES FOR RESERVATIONS FOR WINTER. SPECIAL RATES FOR SUMMER. HAVE VACANT ONE SINGLE AND ONE DOUBLE APARTMENT.

TO LET—CRAWFORD APARTMENTS, A NICE, cosy apartment in a new house, large, airy rooms; cool, pleasant, beautifully furnished; ought to appeal to any one who has been looking for; good neighborhood; especially suited to business people; beautiful parlor; billiard-room; all other modern features. Very low rates. Walking distance or W. Ninth car to Georgia. 941 GEORGIA ST.

TO LET—

SEMINOLE APTS.
630 S. FLOWER ST.
Special Summer Rates
2 and 3-room apartments.
Single rooms with bath.
Home 60222. Phone 10. Main 6281.

TO LET—

BURLINGTON APARTMENTS.
Ninth at Burlington ave.
High-class residential section, ten minutes from Broadway. Single apartments, $25 up; double apartments, $50 up. Summer rates May to October.

TO LET—RITZ APARTMENTS, CORNER FOURTH and Alvarado, high elevation, mountain view, walking distance; new building; private bath and phone; private phones; rooms large, airy; summer rates $20 to $26; rates to permanent tenants who move in by August 1st. Corner of First and Sixth st. Loop car. Broadway 2623. Home 52206.

TO LET—

THE WESTBROOK APTS.,
On Nob Hill. 310 S. Alvarado. Ocean and mountain view, a house of refinement, surrounded by magnificent homes. First and Sixth st. loop car to corner Green View and Alvarado st. Phone 50611 78. Wilshire 3200.

TO LET—YOUNG APARTMENTS. Grand ave. at 17th st. Fireproof construction. Furnished and unfurnished, in an manner to special to people of refinement. Elevator, lobby, billiard-room and assembly-room.

TO LET—LAS FLORES APARTMENTS, $25 AND $30 FLOWER. NEW, MODERN, SPECIAL SUMMER RATES.

TO LET— NEW APARTMENTS. From $12.50 to $25. Light, airy and three-room suites with private baths, outside balconies and all conveniences. Call at 3156 WEST TENTH ST. West Seventh st. car.

TO LET—COOLEST APARTMENTS. Well furnished, 2 and 3-room modern apartments; private bath; private phone; adjoin the city; special rates this week only $15, $20, $26. PHONE F2416.

TO LET — BUNGALOW APARTMENTS, SANTA Barbara Court, 1077 W. Santa Barbara ave. Adults, 2 rooms and bath; $33 up. Large grounds. Ideal summer location.

TO LET—AT THE CRESTHOLME, 621 W. 4TH, ON hill near Angels Flight, a 2-room apartment; also a single room, a quiet well-kept hotel, plenty hot water the year around and steam heating in winter. Phone A4372; BROADWAY 6901.

TO LET—

EDGERLY APARTMENTS.
Strictly first-class. Special summer rates.
Main 1182. F3614.

TO LET—THE EDWARDS APARTMENTS, 1427 GRIFFITH AVE. Phone 25815. Well furnished 2-room housekeeping apartments, each with screened private bath, only $16, $18 and $20 a month.

TO LET—LOUVRE APARTMENTS, 606 E. WASHington, 2 and 3-room suites, private baths, hot water, private phones, garage, roof garden, all modern, and in the city for the summer, $16 up. SOUTH 1304; 24742.

TO LET—MATHELDA APARTMENTS. Highest part of city, elegantly furnished rooms, every modern convenience. Walking distance. 1225 W. 8TH, between Bolyston and Bixel.

TO LET—

COOL. COOL. COOL.
CRESTMORE.
630 WEST FIRST ST., CORNER OF HOPE.
Well furnished and coolest of apartments. PHONE F2416.

TO LET—ELEGANT 2-ROOM APARTMENT, FINEly furnished; also bar a piano, has just been completed; rent reasonable for a permanent party. Address 2044 HALLDALE AVE. Take West Adams st. car. Home Sunday.

TO LET—1, 2 AND 3-ROOM SUITES, WITH VERY nice kitchen. These rooms are very large, neat and cozy for the neighborhood, on W. Adams car line. Information cheerfully given. 2119½ Grand ave. West 1130. Home 73144, or call 1118 W. 24TH ST.

TO LET—RENSHAW APTS. 712 CALIFORNIA ST. Nicely furnished 3-room apts., cool, well ventilated, private bath, every convenience for housekeeping; walking distance, summer rates. $22.50 month.

TO LET—NEWLY FURNISHED 3-ROOM MODERN housekeeping apts., hot water, beautifully screened; conditions, facing park on Hollenbeck Park, 15 minutes from Broadway. Boyle 1701. 521 S. CUMMINGS.

TO LET—THE MAY APARTMENTS, NEW BRICK building, beautifully furnished; private baths, phones and dressing rooms in every apartment; must be seen to be appreciated; 12th and Burlington ave. Phones: 556607, WILSHIRE 3040.

TO LET—NEW AND UP-TO-DATE LIGHT, COOL and 3-room suites; private baths, phones and lights furnished; rates. AVALON APARTMENTS, 627 E. Adams st.

TO LET—SANBORN APARTMENTS— Furnished three-room front apartment, reasonable rent; modern conveniences; 12th and Burlington. Take Pico Heights car. 2642 W. PICO ST.

TO LET—LAKESIDE APARTMENTS, 670 S. Alvarado st., facing beautiful Westlake Park; private baths and phone, summer rates. Phone HOME 55051.

TO LET—APARTMENT, 2 LARGE LOVELY ROOMS with bay windows, hardwood floors, bath, tile kitchen, service, and beautiful view of mountains. 2301 OCEAN VIEW AVE.

TO LET — 2 AND 3-ROOM, COMPLETELY FURnished apartments. YARNELL APTS., 111 S. Boundry ave.

TO LET— SCARBOROUGH APARTMENTS. New, first-class, homelike; 5 minutes walk from Fifth and Broadway. 519 S. FLOWER.

TO LET—THE JOHN ADAMS. On beautiful Adams st., corner Maple ave. Now, large, airy, cool, clean apartments, $20, summer rates. Owner's prices. SOUTH 3900, 21494.

TO LET—FURNISHED APARTMENTS, WILCOX Apartments, 2 and 3 rooms, large verandas, $22.50 up. 921 W. 4TH ST. 3rd house west of Figueroa.

TO LET—ANNABELL APARTMENTS, STRICTLY modern, very low rates, Maple-ave. car. 513 E. 15TH.

TO LET—FURNISHED 3-ROOM APARTMENT FOR housekeeping, rent reasonable. 750 W. SEVENTH ST.

TO LET—VERY CLOSE-IN IN REAR, 2 AND 3-room apartments, private baths, wall beds. $21 S. HOPE.

TO LET—TWO 3-ROOMED APARTMENTS NICEly furnished, $20 and $25 per month. One single room $10. Westlake district. PHONE 557071.

TO LET—WESTLAKE DISTRICT. Large airy apartments, cool and quiet, choice location. 730 BEACON.

TO LET—NEAT, 3-ROOM HOUSEKEEPING SUITE, close in, no car fare, only $3.75 per week. 421 S. FIGUEROA ST.

TO LET—CHEROKEE APARTMENTS, 1245 S. HOPE ST. Second. MAIN 3078.

TO LET—OPPOSITE HOLLENBECK PARK, 613 E. 3RD. Large 3-room apartment and large single room.

TO LET—NEW STUCCO FLATS, 506 E. FIFTH. Front suites, private baths, $5 week, others, $4.

TO LET—Apartments Furnished.

TO LET—

PORTLAND APARTMENTS.
911 Diamond st.
$12 to $13 monthly.
Easy Walking distance from center of business section.
Large Grounds in Connection.
Airy rooms, good ventilation.
Cool and quiet, and delightful.

We own and operate thirty of the most attractive apartment-houses in Los Angeles; with rentals ranging from $16 to $60 monthly.

Completely furnished, conveniently located, children welcomed.

You can find just the location and price you want by calling at our rental department. Save time and fatigue of house hunting.

THE CONSERVATIVE INVESTMENT COMPANY,
Home 2043. Main 2043.
503 Citizens' National Bank Bldg.
Third and Main sts.

TO LET—

NEW SCHUH APARTMENTS,
1063 Winfield street.
Every room outside and first-class.
Special summer rates.
West 11th street car to Burlington.
Wilshire 583. 556300.

TO LET—Apartments Unfurnished.

TO LET—BEAUTIFUL APARTMENT FLAT OF 6 rooms, including sleeping porch, heat and janitor services, large grounds, elegantly kept, very stylish neighborhood. Rent only $60 per month; will give long lease; property not for sale. VAN VRANKEN & WEBSTER, 411 H. W. Hellman Bldg.

TO LET—BUNGALOW APARTMENTS, SANTA BARbara Court, 1075 W. Santa Barbara ave. Adults, 2 rooms and bath, $25 up. Large grounds. Ideal summer location. JAQUITH, 1029 Story Bldg.

TO LET—THE WOODBURY, 214 N. OLIVE ST. Modern, unfurnished apartments, 2 parlors, small kitchen, private bath, close-in; reasonable, references.

TO LET—UNFURNISHED APARTMENTS, UPstairs, 3 rooms, bath, 2 wall beds, 1044½ PARK VIEW. Inquire druggist below. Wilshire 2170.

HOTELS, ROOMING-HOUSES—Lodging, Bed or Work.

TO LET—HOTEL OVIATT. Fine and Flower. Rooms $1 per day and up. New and clean; phone, steam heat, hot and cold water in every room. Phone 10866; Broadway 1262. M. BARSALOUX and J. J. HANRAHAN, Props.

TO LET—Rooms and Board.

TO LET—THE ESTERBROOK, 810 BEACON ST. Family hotel in beautiful Westlake district; American plan; rooms single or en suite, with or without bath; high and cool, hot and cold running water; excellent table; special rates to permanent people and parties of two or more.

TO LET—A PARTY WITH A NICE HOME, large sleeping porch, a garage, located in Hollywood, would like to accommodate elderly gentleman board. Some one who would appreciate a nice home. No other boarders. Address H, box 230, TIMES OFFICE.

TO LET—WOULD LIKE CONGENIAL COUPLES OR business men to room and board in lovely modern Westlake home. Rooms beautifully furnished, single or en suite. Private bath and phone; sleeping porch, billiard room, garage and fine table. Call or address 201 S. BONNIE BRAE STREET. First and Sixth Loop car. Broadway 2623.

TO LET — WILSHIRE HOTEL, 671 CORONADO. AMERICAN PLAN. Comfortable family hotel, Westlake district, single or en suite; private baths, room service; excellent table; rates $10 per week up. WILSHIRE 1084. HOME 54726.

TO LET — WESTLAKE, RESTFUL INN, 736 SOUTH Alvarado street, beautifully located on Westlake Park; charming home, excellent board, summer rates, sleeping porches, beautiful grounds, garage. PHONE 53560.

TO LET—BELLEVUE TERRACE HOTEL, 6TH AND Figueroa, rooms only, from $2.50 per week up; rooms and board, $30 per month up; excellent table, positions and social features; fine grounds and tennis, Westlake; walking distance. MAIN 440; F6392. H. T. BARNETT.

TO LET—NICE, SINGLE ROOM, ALSO DOUBLE room with sleeping porches. House always cool. Best of table; private baths, home privileges. 1111 W. Sixth st. Loop car. Near beautiful Westlake Park.

TO LET—AN EXCLUSIVE PRIVATE HOME FOR ladies and gentlemen; delicate people; special attention to diet. MRS. MILLER and MISS WHITE, Thornycroft Farm, 104 E. Ninth st., Glendale Phone Glendale 1197.

TO LET—IN ATTRACTIVE PRIVATE HOME IN Westlake, choice location, 2 large, cool, airy, sunny front rooms; congenial surroundings. WILSHIRE 1445.

TO LET — ROOMS AND BOARD IN PRIVATE boarding house, nice home for people employed during the day; rates reasonable. Phone West 5241; 2315 S. ALVARADO.

TO LET—GOOD ROOMS WITH OR WITHOUT bath, and excellent board at very reasonable rates; HOTEL FREMONT, Fourth and Olive, only three minutes' walk from Fourth and Broadway.

TO LET—HOTEL BERKSFORD, 1050 SOUTH HOPE. Rooms and Board, $30 per month. Phone F4243.

TO LET—LARGE ROOMS, WITH OR WITHOUT board; handsome private home. 1204 ORANGE STREET.

TO LET—YOUNG WOMAN'S BOARDING-HOME, modern, board and room reasonable. 514 S. GRAND.

WANTED—TWO YOUNG MEN TO OCCUPY A SUNny front room, well furnished; will give reference. Phone 71608. 2412 DALTON AVE.

TO LET—ROOMS AND BOARD IN SPANISH-AMERican family, $6 per week; walking distance. 1118 W. NINTH ST.

TO LET—ROOM AND BOARD IN PRIVATE FAMily, use of piano and phone; good home cooking; walking distance; car line. 958 W. SIXTH ST.

TO LET — NURSE WITH OWN HOME WOULD take care of convalescent or chronic patients or elderly persons. HOME 29718.

TO LET—ROOMS AND BOARD IN PRIVATE HOME to young men of refinement. 1300 W. ADAMS ST. 74356.

TO LET—LARGE ROOM WITH SLEEPING PORCH, excellent table board. 1121 INGRAHAM.

TO LET—Rooms and Board for Children.

TO LET—WANTED: A BABY TO TAKE CARE OF very cheap, and will have motherly care and everything to make it happy. Call 55014; R. LOS ANGELES ST., Room 41. Athens Hotel.

TO LET—WANTED TWO GIRLS TO BOARD, AGES five to eight; nice country home, good care, rates reasonable. Address P.O. BOX 5405, R.F.D. No. 4, Los Angeles, Cal.

TO LET—Unfurnished Houses.

TO LET—SEVEN-ROOM HOUSE AT 1826 WINfield st., vacant August 1. For particulars call at 406 S. MAIN.

TO LET—MODERN, 8-ROOM HOUSE, SLEEPING porch, garage and yard, fenced, between Grand and Figueroa. Key at 317 WEST 81ST.

TO LET—4-ROOM COTTAGE, NEWLY PAINTED; $15 month. 116 E. 53RD ST. South 5504. No children.

TO LET—AN ATTRACTIVE, 4-ROOM BUNGALOW, piano, Boyle Heights, 2034 WINTER. Large garden. $18 monthly. Adults. Phone Broadway 5500.

TO LET—WESTLAKE DISTRICT. HANDSOME 2-story, bay-window house; oak floors, furnace, garage. Key 623 S. UNION. Phone Wilshire 481.

TO LET—4-ROOM COTTAGE, WITH OR WITHOUT furniture; $17 without furniture and $20 with furniture. Inquire rear 2209 WALL ST.

TO LET—HALF OF DOUBLE COTTAGE, IN REAR, $12, including water. 1033 E. 22ND ST. South 1875.

TO LET—2057 GRATTAN ST. 9 ROOMS. PARTIALLY furnished.

TO LET — UNFURNISHED COTTAGE, 5 ROOMS and bath. 1341 S. WITT, ST. Main 4286.

TO LET—10-ROOM HOUSE, 183 WEST 57TH ST. WEST 660.

TO LET—6-ROOM HOUSE, BATH, GAS, ELECtricity. 1081 DENVER.

TO LET—FINE LOCATION, PICO HEIGHTS, 7-room house, 1476 HERMOSA ST.

TO LET—5-ROOM COTTAGE, $25. 1337 S. HILL. Clean, electric lights and gas.

TO LET—NEW 7 ROOM BUNGALOW AND GARAGE 1848 W. 30TH ST. 21601.

TO LET—2 ROOMS AND BARN, 1217 CABUENGA ave., Hollywood. PHONE 57294.

TO LET—Unfurnished Houses.

TO LET—

113—6-room bungalow, walking distance.
115—6-room cottage, walking distance.
118—6-room bungalow, good car service.
120—6-room bungalow, good car service.
125—6-room cottage, walking distance.
129—6-room house, good car service.
135—6-room bungalow, close in.
145—6-room house, not far out.
$30.50—6-room bungalow, close in.
$50—6-room house, not far out.
$50—6-room house, Washington st.

Long list flats and apartments. Let us take you out in our auto to see them.
EDW. C. WEBBE CO., 709 S. Hill. Ask for Clark.

TO LET—WANTED—6 YEAR TENANT FOR BEAUtiful $10,000 home to be erected in high class residence district by owners, for his own use, after completion of home. Grounds include one acre on corner with magnificent view of mountains and valley. Will incorporate tenant's suggestions in building. WATKINS & BELTON, 402 F. E. Bldg.

TO LET—WESTMORELAND AVE., BETWEEN Wilshire boulevard and Sixth st., strictly modern 10-room private residence; 5 bedrooms, all connected with lavatories. Garage. Inquire 619 NEW HAMPSHIRE AVE. Phone 504698.

TO LET—HANDSOME NORTH WILSHIRE 6-ROOM bungalow, 206 North Carondelet street. Hardwood floors, furnace, fireplace built in; 2 car lines, 15 minutes to Broadway. Rent $35. Will make reduction for 6 months in advance. WILSHIRE 1449, 54855.

TO LET—

New 10-room house, two baths, garage, located in beautiful residential section; cheap to right party.
J. A. BUCKLER, 420 Story Bldg.
Main 6157. Home 10707.

TO LET—HOUSE AT BOYLE HEIGHTS. A FORtive map, brand new Swiss chalet bungalow, 5 rooms, thoroughly modern, to desirable tenants, only $19. 223 N. DITMAN. East First st. car. Phone Boyle 2522.

TO LET—ON THE ARROYO SECO, 8-ROOM BUNgalow, 2 sleeping porches; screened dining-room porch, 2 baths; built-in features; pergola; large yard; flowers and evergreens, garage. 836 E. AVE. 20. Telephone 30140.

TO LET—NICE 5-ROOM BUNGALOW, ALL MODern conveniences; newly painted and papered; centrally located, walking distance. Rear 1522 Winfield st. Will take $15 if taken this week. RECUPITTES INSURANCE CO., 301 I. N. A. Investment Bldg.

TO LET—5-ROOM MODERN BUNGALOW, 1016 ave. 57. Take York bird. to York and 57th, 2 blocks north. Owner at 1004 AVENUE 57. Phone Garvanza 5446.

TO LET—NEAT 5-ROOM BUNGALOW, 1907 TEMple; $12.50 month; Jewish tenant not desired. Apply MATTHEWS & MATTHEWS, 229 Douglas Bldg.

TO LET—GOOD 7-ROOM HOUSE, ALL CONVENIences. On car line. Paved street. Water paid. Near North Broadway. East Los Angeles. J. HENRY LE SAGE, 306 I. N. Van Nuys Bldg. Main 3935.

TO LET — FIVE-ROOM MODERN HOUSE, HIGHland Park, Avenue 57, two blocks north of car line. Take York ave. bird. car, ext of Ave. 57 and go north.

TO LET—6-ROOM BUNGALOW ON W. 25TH ST., near Arlington, West Adams section. Possession given August 15. TELEPHONE 73400 morning.

FOR RENT — FINE HOME, 2801 GRAND AVE. 12 rooms, etc., also 314 West 28th street, 6 and 7 rooms, etc. J. L. PATTERSON 240 Douglas Bldg.

TO LET—NEW FIVE-ROOM COTTAGE, HARDwood floors, gas and electricity, large front yard. 2480 WEST WASHINGTON. Rent $15.50. Phone 24460. West 4469.

TO LET—7-ROOM 1½-STORY BUNGALOW, HARDwood floors, all conveniences, high elevation, close to 9th st. car; will lease. RUNKLE, Pico near Bonnie Brae. 51275. West 538.

TO LET—SWELL SIX-ROOM BUNGALOW, 1716 E. 21st street, only $18; pay rent to lady in rear; she has charge, or call for MR. LYNCH, 609 Van Nuys Bldg., Fourth and Spring.

TO LET—5-ROOM HOUSE IN FIRST-CLASS CONdition and neighborhood, 2286 Thompson near Adams and Hoover; University car; rent $40. Phone 25296.

TO LET—UNFURNISHED BUNGALOW, 4 ROOMS and bath, gas range. 4210 Compton ave. $13 a month. OWNER, 3116 S. VERMONT. PHONE WEST 429.

TO LET—7-ROOM MODERN HOUSE, FINE LOCAtion, outdoor bedroom, rent $35. Take Sixth Pasadena car to Avenue 50, walk back to 4907 PASADENA AVE. Phone 29038.

TO LET—BUNGALOW COURT, NEW, STRICTLY modern 4 rooms each; very attractive hostest place in the city, $25. Don't fail to see them. RUNKLE, Pico near Hobart. 71275; West 538.

TO LET—6-ROOM MODERN BUNGALOW, BATH, gas and electricity, wall bed; basement, within a block of car line. 104 N. EL MOLINO AVE. Alhambra. Call Tuba San Gabriel 97.

TO LET—$10, CALIFORNIA 3-ROOM COTTAGE, close in. Temple st., near Fremont ave., rear of lot, "gas." See BROCKMEIER, 231 N. Broadway.

TO LET—8-ROOM, MODERN HOUSE, TWO BATHS, all modern conveniences, $50 per month. Take Simini Bath car, 200 S. VENDOME. 556880.

TO LET—UNFURNISHED 5-ROOM MODERN 2-room bungalow, $15. 2819 N. MAIN, East Los Angeles.

TO LET — UNFURNISHED 5-ROOM MODERN bungalow, bath, bookcases, buffet, $13, hall block Pico car. 2029 BIRNHAM AVE. Eagle Rock Valley car.

TO LET—5-ROOM MODERN BUNGALOW, 3715 Dayton ave., $16, water paid. NATHAN LANDSBERG, 250 Douglas Bldg. A1276. Main 440; F6392. H. T. BARNETT.

TO LET—WESTLAKE DISTRICT, 1907 ORANGE st., 8 rooms, furnace, garage, rent $50; will lease. MR. KELLY. Main 5045, 10175.

TO LET—3-ROOM MODERN BUNGALOW, HARDwood floors in 4 rooms, $25 a month. 925 W. 42ND ST. Take Grand ave. car.

TO LET—12-ROOM MODERN HOUSE IN WESTlake district; will give long lease at $75 per month. MAIN 595 and A5235.

TO LET—UNFURNISHED, $30; MODERN 7-ROOM house, good condition. 1206 W. 36TH ST. Phone 71111.

TO LET—ATTRACTIVE COTTAGE, $20 W. 51ST st. between Grand and Figueroa. Inquire 931 W. 51st.

TO LET—1038 W. 21ST, NEW BUNGALOW FLAT, 5 rooms, bath, tiled drawing closets, 8 rooms, porches, furnace, garage.

TO LET—MODERN NEW 6-ROOM HOUSE WITH large basement. $25. 241 N. BURLINGTON.

TO LET—UNFURNISHED COTTAGE, 4 LARGE rooms and bath, near Maple. Call 315 E. 15TH.

TO LET—COTTAGE 5 ROOMS. 1419 E. 22ND ST.

TO LET—Furnished Houses.

TO LET—VERY ATTRACTIVE LITTLE BUNGAlows, with all disappearing beds and other conveniences, completely furnished, $19 and $22.50. 412 E. 30TH ST. Phone 25104. Also apartment, 243 E. 30th st., $12.50.

TO LET—10-ROOM MODERN HOUSE, HANDSOMEly furnished, with sleeping porch and garage, all modern improvements, lawn, fruit, flowers, 68 to responsible tenant. 2626 BRIGHTON AVE. Phone 73536.

TO LET—FURNISHED BUNGALOW, 4 ROOMS AND bath, kitchen, new and complete, for two or three adults; West Adams. 1940 CORDOVA ST. La Salle ave. car to Cordova.

TO LET—PART OF A NEW HANDSOME DOUBLE bungalow, furnished, private bath, gas range, for summer. Call 5883 INSKEEP AVE., near 58th and Moneta ave.

TO LET—FURNISHED 2-ROOM MODERN COTtage; back screen porch, coiled spring beds, front porch; one block from York bird car line. $10. Water paid. Call GARVANZA 924.

TO LET—2054 EAGLE ROCK AVE. ALL OR PART of nicely furnished 6-room bungalow, lawn, flowers, garden. Take Eagle Rock Park car or Main st. Phone Garvanza 1482.

TO LET—BEAUTIFUL 7-ROOM MODERN BUNGAlow; best part of city; newly furnished; must be seen to be appreciated; garage. Inquire 2506 WESTERN AVE.

TO LET—NICE MODERN 5-ROOM COTTAGE, 2187 and Long Beach ave., rents only $21.50 to right party. GEO. BINNMAN, 216 Wright & Callender Bldg.

TO LET—OR LEASE—ONE 5-ROOM MODERN bungalow, nicely furnished, hot and cold water; about 1½ water city; price lawn, trees; no children. 2379 W. 27TH ST. $30 per month.

TO LET—IN BEAUTIFUL HOLLYWOOD, NEXT to Hotel Hollywood, 8-room bungalow, large sleeping porch, two baths, rent reasonable. Manager, HOTEL HOLLYWOOD.

TO LET—FURNISHED MODERN 5-ROOM COTtage, 408 E. 41st st., San Pedro car to 41st st., 2 square west in good condition. Rent reasonable. Phone SOUTH 5485.

TO LET—NICELY FURNISHED MODERN HOME TO party who will board owner and pay some rental; 5 large bedrooms; garage. Harvard Heights. WEST 3183.

TO LET—FURNISHED 6-ROOM BUNGALOW, 1207 E. HARVARD BLVD. Coolest part of city; modern conveniences; funned-oak furniture; high terrace $45. Adults. References. 73193.

TO LET—FURNISHED BUNGALOW, 5 ROOMS AND sleeping porch; high elevation; beautiful view. 1 Heliotrope drive car; rent $45. Owner, 3301 N. VERMONT AVE. Phone 59008.

TO LET—IMMEDIATELY, FOR 2 MONTHS, NE

Classified Liners.

CONTRACTORS— and Builders.

WE BUILD DIRECT FROM OUR OWN LUMBER AT [illegible] cost.
[illegible] rooms, $75 to $100; 4 rooms, $250.
[illegible] and 6 rooms, modern, $300 to $1200.
See our plans. $500 to $2000.
We cover all kids, city or country.
Complete free drafting department.
P. J. LEAVER & CO., Contractors, $15 to $20 Higgins Bldg., corner Second and Main. 60304; Main 8068.

FOR SALE— City Lots and Lands.

FOR SALE—
BIG WILSHIRE LOT.
REAL BARGAIN PRICE, $1400.
You deal direct with the owner—that accounts for the low price and easy terms. 60x171, fronting east on palm-lined Alpine avenue, near Country Club drive. I bought this land years ago and can afford to sell cheap. The extension of the Pacific Electric car line now under construction will pass within a few hundred feet of this property and greatly increase its value. Another fine close-in, home of the city's choir placed are near this property. Best of improvements all around. A truly select neighborhood. The avenue is 8 fronts. It 66 feet wide. Superb mountain view. Price only $1400 and terms will suit you. Come and I will take you out in my automobile.
EMIL FIRTH, 346 Broadway.
Main 6016?. Main 2648.
"You're safe at Firth's"

FOR SALE—
BEAUTIFUL TRACT.
LOTS 125x250 FEET.
$400 EACH.
$50 CASH, BALANCE $10 PER MONTH, ADJOINING LOTS HAVE SOLD AS HIGH AS $1750. AFTER THIS TRACT MUST BE SOLD THIS WEEK. FIRST COME, FIRST SERVED. NO AGENTS. WILL ACCEPT NO TRADE. I WANT CASH. HENCE THIS GREAT SACRIFICE. ADDRESS A. BOX 844. TIMES BRANCH OFFICE.

FOR SALE—
Cheapest Bell-acre on Inglewood car line. Can be had for $525; $25 down and $10 per month; water already piped; this will not last very long. Address X. box 265, TIMES BRANCH OFFICE.

FOR SALE—
WEST NINTH STREET HEIGHTS.
RESTRICTIONS
AMPLE AND EXCLUSIVE,
BUT NOT PROHIBITIVE.

FOR SALE—
UNUSUAL—BIG DISCOUNT. Big 6-acre lot on 16th st. car line; just west of city limits; cement walks; curbs, oiled streets, water all included in price.
$1350.
Easy terms, 6 per cent. interest. Call DUKE, Broadway 1141. Home 60035.

FOR SALE—
$250—Terms $10 cash and $7.50 month.
Suits a lot where you can build a temporary home on the rear and save rent. This is a rising district, neighborhood and the improvements are in and paid for, such as gas, water, electricity, curbing, sidewalks, stores and school. Only car service on A 3-cent car line. This lot is close in. See it. Owner, Mr. Davis, 206 N. BROADWAY. Main 1202; or 60686.

FOR SALE—
$725—Half block East of Vermont ave.
Have a few lots just east of Vermont ave. where the improvements are all in and paid for; these are deep lots to an alley; terms MAY be had at $10 cash and $7.50 per month. See Mr. Bradshaw at the McCARTHY COMPANY'S Tract Office, S.E. corner Vermont and Florence. Phone Vermont 3177.

FOR SALE—
ARLINGTON HEIGHTS. SNAP.
$1750—Eighth ave., near 21st., 50x150.
See this today.
T. J. BOLTON,
74421. West 900.
Adams st., corner Second ave.

FOR SALE—
CITY LOTS 125X250
THAN $400 EACH.

WILL SELL 80 BEAUTIFUL CITY LOTS, 15 MINUTES FROM SIXTH AND BROADWAY, WEST; ALL SUBDIVIDED. THIS IS THE BEST BUY IN LOS ANGELES. NO TRADES. NO AGENTS. ONLY $2500 CASH, BALANCE LONG TIME. ADDRESS A. BOX 572, TIMES BRANCH OFFICE.

FOR SALE — APARTMENT SITE. WE HAVE all the apartment lots in Westlake or Wilshire district, a complete list, ranging from $2400 to $20,000.
MOSES OR ASHEW.
With Pendy and Letton.
325 S. Hill. Main 8894.

FOR SALE—
We have bargains on West Ninth street. Vacant lots and improved property for sale or exchange; property on the coming SEMI-BUSINESS STREET. We specialize on West Ninth.
PIKE & W. F. THORP CO., 412 Story Bldg.

FOR SALE—
Dalton-avenue lot, southwest, $800.
Terms can be had as low as $50 cash, balance $10 per month. The lot is clear and is a fine restricted district. See or phone Mr. Bell, this owner, at once.
Main 1202 or 60686, or call 205 N. BROADWAY.

FOR SALE— DIRT IS FLYING.
NEW STATE NORMAL now started. Have large lot Normandie near Santa Monica ave., worth $1200; quick sale on, $1000 cash. Owner, 230 STORY BLDG. Main 815; F2305.

FOR SALE—IF YOU ARE LOOKING FOR A HIGH-ly restricted beautiful lot in the apartment for building or investment, I have it; suitable terms. Call 440 S. Hill; building restrictions. Address A, box 661, TIMES BRANCH OFFICE.

FOR SALE—FRUIT ST., EAST OF HELIOTROPE car line; lot 50x150 to 20 foot alley. North front, mountain view. Price $1000. Call forenoon. Price $1800. Good renting section. NORMAN, 305 Grant Bldg. A4989 or 60686.

FOR SALE—FIFTH AVE. 47 FT. LOT
Near 17th., 90x140, $1850.
No more, no less. If looking for bargain don't overlook this.
NORMAN, 305 Grant Bldg. A4989 or 60686.

FOR SALE—67 ANDREWS PLACE, CLOSE IN, COR-ner lot. Fast front. Restrictive neighborhood. $2750 for quick sale.
FRANK K. LUNDERN COMPANY,
Suite 200 to 224 Central Bldg., 6th and Main sts.

FOR SALE — SANTA MONICA, TWO LOTS ON Santa Monica boulevard (Oregon avenue), 48x 140 feet to alley, between Oregon and Lake; for immediate sale. CHAS. F. PALMER, 451 Security Bldg. F4728.

FOR SALE—
THE McCARTHY COMPANY'S
WEST NINTH STREET HEIGHTS,
UNSURPASSABLE SURROUNDINGS.
SUPERB LOCATION.
FOR SALE—LOTS OF LOTS, $100, CASH, BALance $10 per month. Lots $2140 to alley. Lots between Main and Spring. Call 4570 SOUTH ALAMEDA.

FOR SALE—OR LEASE FOR LONG TERM, 11?x 165 ON MONTEREY AVE., WITH FRONTAGE; TRULY DESIRABLE LOCATION FOR COMMUNITY BLDG. W. S. BULLIS, OWNER. PHONE A8926.

FOR SALE—NOW IS THE TIME TO BUY A LOT at a big reduction; small cash payment; corner on Gramercy Drive, 75x140; 60 feet from car; to arrive!! This is a real bargain. PHONE? 72381, or WEST 3216.

FOR SALE—DEAL DIRECT WITH OWNER. SEE me before looking for a home. Corner lot, restricted; five in front of it. Main 7464. Call 1?? Hobart blvd. Hollywood. Phone? 72?1?.

FOR SALE—$1?50 FOR A LOT NEAR PICO, 15?; restricted. This is a bargain. Call MR. CRANE-60?60; Main 1?06.

FOR SALE — LOT 50?118, VENICE SHORT LINE and Pico blvd., $1400; $?10 down, $10 month. F. B. BELL, Hesperia Laundry.

FOR SALE— Acreage for Subdivision.

FOR SALE—ACREAGE SOUTH OF THE CITY, 1200 to 2000 feet from car line; just west of city limits Los Angeles and the ocean; good car facilities; fine location, and only $250 per acre; you can not beat it.
OSCAR B. SMITH,
Exclusive Agent.

FOR SALE—?1?? A BIG SUBDIVISION SNAP; RE-gardless 10-acre tract, 14 rows on New York of Allen ave., northeast Pasadena; now ripe for lot subdivision. See WHIPPLE, 310 Van Nuys Bldg.

FOR SALE—SUBDIVIDING 10 ACRES, ½ MILE N. of Monrovia, 4?4 miles from Pasadena; 1?? lots from car line, 4?4 miles from city of Pasadena. Price $?00 per acre, ¼ cash. Write T. A. MOORE, [illegible] Ariz.

FOR SALE— Acreage for Subdivision.

FOR SALE—110 ACRES FRONTING ON SUNSET boulevard. Only $2000 per acre, one-fifth cash, balance in three years at 7 per cent. This is the best available acreage for subdivision north of Sunset Boulevard between Hollywood and Beverly. See MR. RODGERS, with ABONSON-GALE COMPANY, 806 H. W. Hellman Bldg.

FOR SALE—
50-acre tract, beautifully situated, level, splendid soil, close to new Pacific car line now building, vicinity of large manufacturing and industrial developments, especially fine for subdivision of half-acre lots. Price $250 per acre. Might consider three 10-acre tracts at $2500 in part payment.
?6?2?. 826 I. W. Hellman Bldg. Telep. 4844.

FOR SALE— Business Property.

FOR SALE—
FIGUEROA STREET.

FIGUEROA STREET.

One of the most desirable apartment or hotel sites in this city; 60x165 feet on Figueroa st. and Adams. The owner is right and will make a deal tonight that will be unprecedented. You will never again be able to buy property on Figueroa street for as little money. If not sold, the price is right.
THE G. H. A. GOODWIN COMPANY,
1?2-303 Central Bldg., 6th and Main.
Main 7?39.

FOR SALE—
FLOWER ST.
NEAR
SEVENTH ST.

A BARGAIN ON FLOWER NEAR SEVENTH ST.
$12,500.
Below market value; must act at once if you want this bargain. Terms can be arranged. sole agents.
"If Peas to See Us."
EDWARDS & HUDSON COMPANY,
Main 8?07. 518 Merchants Bldg. 4th and Hill. 10?67.

FOR SALE — BROADWAY FRONTAGE, $250 A front foot. FOR A FEW DAYS WE CAN DIS-pose of 100 feet on the west side of BROADWAY at $250 A FRONT FOOT. BROADWAY FRONTAGE THIS LOT IS WITHIN 2 BLOCKS OF THE NEW EXAMINER BUILDING AND WHEN THE BUILDING IS FINISHED WILL HAVE A FRONTAGE 100x30 FEET. DEED OUR PRICE FOR A FEW DAYS IS $25,000; $10,000 WILL HANDLE. GEORGE MILLER CO., 406 FAY BLDG. PHONES F?062; MAIN 2??3.

FOR SALE—
Piece of close in vacant business property in the southwest. This property can be delivered at a price considerably under its actual value. $20,000 will handle this deal, balance can be arranged at 6 per cent. This would make an excellent investment location. Address Y, box 822, TIMES BRANCH OFFICE.

FOR SALE—½ INTEREST IN 32-ROOM SINGLE and apartments; only $2000; brick building, rents only $375 per month; good lease. Want partner to take management, close in, on main business st. Call 8?1?, Broadway 6106.

FOR SALE—ON HOPE ST., NEAR FIRST. LOT 80x 100. East front, improved with 17-room house. Price $16,000. Richest corner in this section. See this property. Owner, 420 Lissner Bldg. A4144.

FOR SALE — WILL SELL MY LOT ON FRANCIS avenue, near Hoover, way below market value. Located on high ground, no fill, absolutely unrestricted. Call OWNER, P?????.

FOR SALE— Income Property.

FOR SALE—
20 per cent on $10,000 investment.
20 per cent on $10,000 investment.
100-room apartment house, walking distance, best renting district. Built new. This building pays 20 per cent on the investment at $10,000 below par[illegible] of the mortgage. Sounds too good to be true, but we have absolute proof. Closing an estate.
See Allen and Laughlin,
C. WYMAN BOLLERT COMPANY,
506 Citizens National Bank Bldg.

FOR EXCHANGE—NEW APARTMENT BUILDING; 20 rooms, 27 apartments, splendid paying; price $75,000; encumbrance $35,000. Want walnut, orange grove or land close in.
Bungalow court, price $12,?50; income $2?00. Want some cash. See CITIZENS NATIONAL BANK BLDG.

FOR SALE—SACRIFICE, SEVERAL PIECES, CLOSE in income property. Rental pays 10 to 12 per cent. Owner must leave city. Offers must be right; will be full authority to sell this fall income proper-ty at a sacrifice. Will accept some cash, balance arranged. Address H. box 1?, TIMES BRANCH OFFICE.

FOR SALE—AT SACRIFICE, MODERN 2-STORY brick building, 48x90, 2 stores and three-room flats, lot 82?4x?10. Close in. West 1?02 S. Owner, 1?0? Story Bldg. Main 8?1?.

FOR SALE—GROWING BUSINESS IN PASADENA at sacrifice price; good for $1000 a month; very low price only $?000. Address A. box 540, TIMES BRANCH OFFICE.

FOR SALE— Industrial Property.

FOR SALE—OR LEASE—
Fine corner in industrial district, near Ninth and Alameda streets. 15,000 square feet.
See W. M. GARLAND & CO.,
224 Van Nuys Bldg.

FOR SALE—INDUSTRIAL PROPERTY IMPROVED with foundry, leased for 5 years, option to renew for 5 years more. Pays better than 9 per cent, lease secured by chattel mortgage on machinery. For sale at bargain; further information address A, box 425, TIMES BRANCH OFFICE.

FOR SALE—INDUSTRIAL PROPERTY, IMPROVED with foundry, leased for 5 years, option to renew for 5 years more, pays better than 9 per cent, lease secured by chattel mortgage on machinery. For sale at bargain; further information address A, box 425, TIMES BRANCH OFFICE.

FOR SALE—Industrial lot on S. Sixth st., near Santa Fe Railroad, on spur track. See owner, 150 DILLON BLDG. Phone A8844.

FOR SALE— Real Estate, Miscellaneous.

FOR SALE—VERY DESIRABLE ACREAGE FOR subdivision, near Los Angeles, and bargains in residence of all kinds.
GEO. H. POLING & CO.,
?06-7 Hibernian Bldg.

FOR SALE — SEVERAL LOTS AND A SMALL ranch house or store or all of it. Main 8?1?. Inquire 219 W. 22?D. South 6?8?.

FOR SALE— Suburban Property.

FOR SALE—LAMIE THAT PAY.
2 ACRES ON ELECTRIC
ONLY $?00 THE ACRE.
Within 9 minutes of center of city, 25 minutes on car. Improved all around. Only $1?00. Quick. T. A. SHEPARD & CO., 820 Security Bldg.

FOR SALE—TAKE NOTICE, THE BIGGEST BARgain ever offered; 5 acres of ground in Pomona Park, level as the floor, good for oranges, with Chehalis house for sale; 30 to the deed; will sell all for $?250; all adjoining property selling at $1?50 and $1050 per acre. Don't delay. Call for MR. WEBBER at 518 S. Hill.

FOR SALE—SUBURBAN HOMES WITH SHADE, fruit and flowers; ?1?? miles; income ranch, homes; near Los Angeles. My endeavor is to supply the client's best that he wants at the price he ought to pay; no trades. IRVINE T. HOGAR, 427 Union Oil Bldg. Main 819; F1??8.

FOR SALE—AT LA CRESCENTA, OWNER MUST raise $1800 at once, will sacrifice 5 acres choice level land, with stove, fruit and berries, two bargain easy, within one mile of electric line. LA CRESCENTA REALTY CO., La Crescenta, Cal.

FOR SALE—CENTRAL ACRES AT HAWTHORNE, right adjoining track, where oil has been discovered, from $900. $10 down, $10 monthly. No taxes or interest for first year. See FRED G. JONES, with GEO. W. PRESTON CO., 417 Hibernian Bldg.

FOR SALE—5 ACRES WITH LARGE OAK TREE, house, barn, chicken houses; 1 mile east of Alhambra, near car line; fine view; very rich soil; sunny and beautiful mountain view; fine for poultry and fruit; special price for quick sale, $4?00; terms. See H. H. WOODWORTH, owner, 401 Douglas Bldg. A4?08. Courtesy to agents.

FOR SALE—HALF ACRE LOT TWO ROOM HOUSE, furniture, 200 rabbits, lot of chickens, horse, wagon, cow, implements, $?00. Address 1?? Mesa road, Ocean Park. SEE Nat Goodwin Cafe, only $?5. CHAS. HINMAN, 210 Wright & Callender Bldg.

Balboa.

FOR SALE—OR EXCHANGE—FURNISHED CALIfornia bungalow on large bay front lot on Balboa Island; sewer, electric lights, bath, toilet, chargan, summer resort; only 55 minutes from city via electric. Write F. A. BLAKE, Orange, Cal.

Catalina.

FOR SALE—SMALL UNIMPROVED LOT ON THE hill near ocean front. Address H. J. BOCHE, Avalon.

Hermosa.

WANTED—TO LIST YOUR PROPERTY AT HERmosa Beach; will charge straight commission, no fees; terms of sales for buyer; SECOND ST. REALTY CO., 121 Second st., Hermosa Beach. Julia B. Rankin.

FOR SALE — SNAP—LOT AT HERMOSA BEACH, $?50 under market if sold this week, $?5 down, clear. Address A. box 544, TIMES BRANCH OFFICE.

FOR SALE—AT HERMOSA BEACH, OR SAN-ta Cruz, house and lots for sale, 917 HIBERnian BLDG.

Long Beach.

FOR EXCHANGE—$20,000, INCOME PROPERTY AT Long Beach, for alfalfa, dairy or stock ranch. Address A, box 501, TIMES BRANCH OFFICE.

Manhattan Beach.

FOR SALE—AT MANHATTAN BEACH, CHOICE ocean front lot near business center, $1000 terms. G. A. DOUGHERTY, 220 st., and Del Rey ave line, Manhattan Beach. City phone Main 4106.

Santa Monica.

TO LET—IN SANTA MONICA, FINE LARGE HOUSE, well furnished. To elderly people who will take good care of place for summer, at a very reasonable rate. Call 60?09 or MAIN 1?76 for particulars.

FOR SALE— Suburban Property.

FOR SALE—
LARGE HOMESITE.
157x184.
RAMONA ACRES AND ADJOINING.
$1000—Easy Terms.
We are just opening up a small tract of choice homesites one block from car line; only 20 minutes ride from the city; water, graded and oiled street, rapid[illegible] close-in acreage is scarce; buy now before advance; small monthly payments. Call at our office for full information and car fare from Main ?t., or take Garland ave. car. Look for big red "?" on tract chart.
JANSS INVESTMENT COMPANY,
611-12 S. Hill st.
Home 10?45. Phones. Broadway 2408.

FOR SALE—
THIS IS A PERSONAL LETTER
TO THE MAN WHO WANTS A
LARGE LOT THAT COULD NOT BUY
ONE BECAUSE OF THE COST.
I have a lovely piece of ground near Ramona, 30 minutes by electric car, in the region made popular by the new red car line. It has water in the mains; has deep, rich garden soil; has an uplifting view of the snow-capped mountains, and is 100x150 ft. in size. I will sell it for $500 thirteen cash, and great terms as low as $10 cash and $10 a month, if desired. Now, this is your opportunity. Come in and I will tell you how to get one of it.
EMIL FIRTH, 346 Broadway.
Home 60167. Main 2648.

FOR SALE — ELSINOIA ACRES.
VENICE SHORT LINE.
Full half acre, planted to alfalfa, all streets, water piped, half mile south of Del Rey Line, $500 less than anything around until August 1, we can quote a few at $225, $25 down, $10 per month. Call at our office for particulars. Auto at your service.
GEO. W. JONES COMPANY,
417 Hibernian Bldg.

FOR SALE—
SANTA MONICA WAY!
?5 ACRES, $?0,000.
This property is ?? miles from Los Angeles on Pacific Electric car line, close in time at bargain price. Easily worth $100,000 in few years. Beautiful ground level; unsurpassed atmosphere of water, ground-tiled, 16-year-old lemons, olive and Eucalyptus grove, family orchard abundance and more, beautiful shade trees, ideal home or sanatorium or villa site. Address BOX 118, Palms, Los Angeles county.

FOR SALE — BEAUTIFUL SUBURBAN HOME IN City of Alhambra, for sale or exchange, 6-room new modern house, bath and toilet, electricity lights and gas. Large lot, 80x218 feet. (½ acre.) Fruit trees, flowers and shade trees. Fenced all around. Must sell at sacrifice, to save mortgage foreclosure. For particulars see W. H. ELWELL CO., 408 Douglas Bldg.

FOR SALE—CHICKEN RANCH, $1?00 DOWN, $?0 month, 5-room modern house, bath, toilet, all built-in features, a nice cool suburban home, with city conveniences, 20 minutes to center of city. A great big lot 60x200, fine soil and plenty water. Get this today and let the chickens pay for it. Only $2?50. HENRY MAIER, with CALIFORNIA LAND & WATER COMPANY, 422 Van Nuys Bldg., Seventh and Spring.

Glendale.

FOR SALE—OR EXCHANGE—200-ACRE SCENIC foothill mountain ranch, gentleman's estate, week-end resort, sanitarium site or club. 2000 feet elevation. 19 miles north of Los Angeles, overlooking Santa Ynez Valley. New buildings, water, fuel, 75 acres cultivated. Beautiful canyons, live oaks. Owner, 1?42 W. 22ND ST. South ?07?.

FOR SALE—$?00 EQUITY IN A MODERN 5-ROOM bungalow, large lot 100x145, north front, beautiful view of mountains. Balance $?0 per month. 1?? Fremont ave. What have you for the equity? Call 1?85 VAN NUYS BLDG. Main 4028. F?1??.

FOR SALE—AT SACRIFICE IF SOLD THIS WEEK, vacant corner on Brand Blvd., Glendale, for $10?50. Phone Owner after ? p.m., Broadway 4?42.

room, 20?. Or address J. box ?90, TIMES OFFICE.

FOR SALE—OR EXCHANGE—6 ROOMS AND BATH, lot 100x183, fruit trees. A bargain. Apply to 405 BRAND BLVD., Glendale, Cal.

FOR EXCHANGE—WHAT HAVE YOU AS FIRST payment? Modern five-room bungalow built in features, beautiful view of mountains in beautiful Glendale, lot 50x145. $?1?5. MAIN 4028.

TO LET—NEW 4-ROOM HOUSE, 8 ACRES LAND, 2 miles to Glendale; Glendale on car line; write MR. SPENCER, Huntington Beach, Cal.

Van Nuys.

FOR SALE — OR EXCHANGE—10 ACRES NEAR Van Nuys, California house and good well; will handle for a good cottage in exchange. Address E. box ??8, TIMES OFFICE.

Inglewood.

WANTED—6 OR 6-ROOM HOUSE, LARGE LOT, OR acre, at or near Inglewood, for $?000 equity in 8-room, ?-story bungalow, near Manual Arts School. PHONE 2?80?.

HOLLYWOOD—

FOR SALE—6 ROOM BUNGALOW.
ENCLOSED PATIO.
$?500.
$?500 cash, balance $60 a month, including interest.

A beautiful new home with all latest, best and many unique features; electric cooker, Vitralite sink, built-in buffet, beamed ceilings, paneled in beautiful dining room and bath room. Patio, a floral bower, 2 bedrooms—maid's room in garage. May be viewed at any time by appointment. Will be open when seen. Selling because moving from city. Inquire on premises or investigate it. J. S. BENNER. Tel. H?0??2. 1448 Martel ave., first of Sunset blvd.

FOR SALE—IN WEST HOLLYWOOD, HANDSOME 6-room bungalow, brand new, very large bedrooms, Pullman breakfast-room, extremely well finished; two artistic mantels, hot water heat, 1??? N. VISTA ST. One block before Gardner Junction, between Hawthorne and Sunset blvd. Select neighborhood.

TO LET—COTTAGE, LEXINGTON AVENUE, NEAR Western, Hollywood way. Very reasonable rent. Modern, 7 rooms, $?0. MRS. M. L. LEONARD, Baker Apartments. Home 60?86.

FOR SALE—QUICK! EAST FRONT LOT IN HOLLY-wood, $1?00; also new 6-room bungalow, built of best material, $?600. Need some cash for business. NORCROSS, 8507 Romaine, Hollywood ?86.

FOR SALE—5-ROOM HOUSE, WITH 2 BATHS, large lot, make an offer; has to be sold. 6?2? SUNSET BLVD. Within block of High School. Phone HOLLYWOOD 058 or Home Phone 57428.

FOR SALE—NEW 5-ROOM CALIFORNIA BUNGA-low, on large lot, one block from Western ave. $1?50; no agents. BOLLY 886.

FOR SALE— Beach Property.

FOR SALE—

Beach property—Two lots, fully improved, for sale at sacrifice if sold at once; owner must leave town. Address I, box 826, TIMES BRANCH OFFICE.

Venice and Ocean Park.

FOR SALE—$?00 CASH; $?00, 2 YEARS; BUYS A south front Del Rey lot; near ocean that will be worth $2500 in two years.
$12,000—Elegant home on Westminster ave. for good $4000 ocean front lot for $2000. Wiedvard ave. lots for sale or exchange. We have made fortunes for many people and will for you if you buy now [illegible]. See ALLEN & IRWIN, 1507 Trolleyway, Venice.

SURF APARTMENTS—
Newly built, newly furnished, large two and three-room apartments, each with private bath. Strictly first-class, modern, large lobby, sun parlor, shower and dressing-rooms for surf bathing; make large advertising offer. Bungalow, 1?23 SUREDWAY, Ocean Park. Home 41?8; leased 906.

TO LET—BY THE YEAR, AN UNFURNISHED 6-roomed house in Los Angeles, 50 acres suitable for subdivision, general farming, Valencia oranges, alfalfa, etc. $450 per acre. Five gravity water, no alkali. Phone Main 8015 or see Owner, 806 HERMAN W. HELLMAN BLDG.

FOR SALE — FREE HOMES—LEADS — 2,000.00? ACRES.
Deeded lands, $5 to $40 acre; ready for plowing; yields 25 to 60 bushels wheat. Finest inland climate; low homeseekers' excursions. Write for literature, IMMIGRATION BUREAU, G. M. & N. P. Ry., Seattle, Wash.

FOR SALE OR EXCHANGE—?5 ACRES CLOSE TO good town and railroad in Merced county, good water right, rich level land, no alkali. Low valuation for quick sale or exchange for clear vacant Los Angeles property. Address owner, E, box 9?5?, TIMES BRANCH OFFICE.

FOR SALE—NEAR MERCED, 20 ACRES VALUABLE fig and olive land, level and clear. Good irrigation system and abundant water. Low price of $150 an acre, easy terms. World exchange for vacant Los Angeles property, no incumbrance. Address Y, box 841, TIMES BRANCH, OFFICE.

FOR SALE—OR EXCHANGE—60-ACRE RANCH, inclosed and in cultivation, near railroad station; Tulare county; will exchange for Los Angeles city property; see OWNER, 180 Stimson Bldg. Phone A8544.

FOR SALE—80 ACRES BEST ALFALFA LAND, 15 acres seeded, first-class pumping plant in operation, only 37 miles from Los Angeles, for only $?25 per acre. Easy terms. Address A, box 534, TIMES BRANCH OFFICE.

FOR SALE—5-ACRE TRACT ON SAN GABRIEL blvd., 2 blocks from Pacific Electric car line; improved; special inducements offered for quick sale. See owner, 1?80 PITCHER BLVD. A?6?4.

FOR SALE—80 ACRES UNIMPROVED LAND NEAR Riverside, good for farming or speculation; $1400 cash. Address W. G. ROBERTS, ?210 Fruitvale ave., Oakland, Cal.

FOR SALE—5 ACRES BEAUTIFUL BEAUMONT, AD-joining city, decomposed granite soil, water worth $?500. Must sacrifice mortgage $?00, $1?50 takes it. Owner, 124 W. 6?H ST. Room 528. F?0?6.

FOR SALE—5 ACRES COVERED WITH OAKS foothill section, northeast Pasadena; water, light, telephone and car line conveniences; price $4?00. Ideal country home site. See WHIPPLE, 310 Van Nuys Bldg. Home 60186.

FOR SALE OR EXCHANGE—?42 ACRES FRUIT and alfalfa land in Kern county, at $?5 per acre, will take good income Southern California property. Address Y, box 841, TIMES BRANCH OFFICE.

FOR SALE—A SACRIFICE BARGAIN IN COUNTRY property ?? miles from Los Angeles, 80 acres suitable for subdivision, general farming, Valencia oranges, alfalfa, etc. $450 per acre. Five gravity water, no alkali. Phone Main 8015 or see Owner, 806 HERMAN W. HELLMAN BLDG.

FOR SALE — FREE HOMES—LEADS — 2,000.00? ACRES.
Deeded lands, $5 to $40 acre; ready for plowing; yields 25 to 60 bushels wheat. Finest inland climate; low homeseekers' excursions. Write for literature, IMMIGRATION BUREAU, G. M. & N. P. Ry., Seattle, Wash.

FOR SALE OR EXCHANGE—?5 ACRES CLOSE TO good town and railroad in Merced county, good water right, rich level land, no alkali. Low valuation for quick sale or exchange for clear vacant Los Angeles property. Address owner, E, box 9?5?, TIMES BRANCH OFFICE.

FOR SALE—NEAR MERCED, 20 ACRES VALUABLE fig and olive land, level and clear. Good irrigation system and abundant water. Low price of $150 an acre, easy terms. World exchange for vacant Los Angeles property, no incumbrance. Address Y, box 841, TIMES BRANCH, OFFICE.

FOR SALE—OR EXCHANGE—60-ACRE RANCH, inclosed and in cultivation, near railroad station; Tulare county; will exchange for Los Angeles city property; see OWNER, 180 Stimson Bldg. Phone A8544.

FOR SALE—80 ACRES BEST ALFALFA LAND, ?5

Classified Liners.

APARTMENT HOUSES—
For Sale, Exchange, Lease or Wanted.

FOR SALE — APARTMENT, SOUTH OLIVE, 22 rooms, rent $2.65. Elegant furniture, good income, $3700, will handle.

South Fremont, 75 rooms; 9 year lease, $5 per room rent. Good furniture, thoroughly modern and up-to-date.

South Central. This is a good buy. 54 rooms can be enlarged by the addition of another story. 9 year lease, practically new furniture. Price $4000.

Eldon ave., 42 rooms, $6 per room. Will give long lease as desired. Furnished, cash furniture, $2000.

South Hartford, 25 rooms; 9 year lease. Furniture new; rent $150. Cozadale lot $1500 to $2000. E. LUNDEEN COMPANY.

Suite 200 to 1-56 Central Bldg., 6th and Main sts.

FOR LEASE—

NEW 100-ROOM APARTMENT HOUSE.

To be completed about August 15th, just in time for the fall business. Thirty days free rental. One of the most modern and up-to-date apartment houses in the city, in a location where vacancies should be unknown. All built-in features, automatic elevator, steam heat, dressing rooms to each apartment, and in fact a location where reasonable rentals will obtain. Built-in ice boxes and coolers. Elegant lobby and parlors. All outside rooms. Will give a ten-year lease with a very reasonable rental. Full particulars at our office.

BUSINESS LEASING DEPARTMENT.
W. MINER & CO.,
324 South Spring street. Main 2875.

FOR SALE—

BIG SACRIFICE IN APARTMENT.

The money market has driven the owner to the wall. He has to or will sell his new 14 apartment house, new, been completed and leased for $3400 per month. We want an offer around $18,000 for the property. If you have a cash payment you can make $5000, see us and we will show you the biggest bargain in REAL estate that is in this city. A little money will make a big income around here, just what you have let us put payments. PORTLAND INVESTMENT CO., 804 Security Bldg., 6th and Spring sts. Tel. Broadway 6892; A3162.

FOR SALE—

RENT MONEY TALKS.

20-room apartment house, high ground, close in, lot 70x110 feet. Built and furnished last October. Has 2 large flats for private family and 16 strictly modern. This entire property is new and lot and furniture will be mortgaged for $9000. To a party with $4000 down balance of mortgage to be paid monthly, quarterly or yearly on the basis of $4 a room. This low rent pays for the building and furniture. Call today. Automobile at your service.

See Allen and Laughlin,
C. WESLEY ROBERTS COMPANY,
508 Citizens National Bank Bldg.

TO LEASE—

NEW APARTMENT-HOUSE.

New 60-room apartment-house, fine location, very latest up-to-date throughout 2-story building, 30 rooms to score. This will lease on sight, $7.50 per room.

Lease Department.
JANSS INVESTMENT COMPANY,
311-13 South Hill Street.
Home 10945. Phone Bdwy. 3488.

TO LET—FURNISHED.

1543 Winfield, 8-room lower east apartment, front and back porch, breakfast nook, tiled bath, built-in features, Mission furniture, fine in-a-rest, $35, with garage; $25 without garage.

RENTAL DEPARTMENT.
CALIFORNIA REALTY CORPORATION,
G. F. Field, Manager,
353 South Hill street.

92286. M. 2688.

FOR SALE—FURNISHED APARTMENT-HOUSE, 9 rooms, rents for $3.50 room; 3-year lease; 2 blocks from ocean and Ocean ave.; Los Angeles car at door; fine water, steam heat, electric light and dress; box 208, TIMES BRANCH OFFICE, Long Beach.

FOR SALE—SACRIFICE BRAND NEW 53-ROOM apartment-house, walking distance, ten year lease at $4 per room, price $10,000 less than cost. Rent and rent's insurance of $4000, terms, building has entrance on two streets. Shrewd buyers investigate. SOUTHLAND EXCHANGE, 240 Byrne Bldg., Third and Broadway. Phones Home F7155, Broadway 4076.

FOR SALE—SCHLOESSER APARTMENTS,
Southwest corner of Second and Olive sts.

ONLY TWO BLOCKS FROM BROADWAY.

Big revenue-producer; half cash; acreage or realty. SCHLOESSER, owner, 1904 Argyle ave. 57097.

FOR SALE—BY OWNER, OR EXCHANGE—A WELL furnished 10-room apartments, and 3-room cottage, private bath, private phone; and 3-room flat; best lease; splendid location; rent only $4 room; will sacrifice on account of too many other business interests; equity in property has $3500 cash. Price only $4000. PHONE F2416.

FOR SALE—LEASE AND FURNITURE OF NEWEST and best situated apartment-house in city. 10 years' lease on three streets, low rent. Walking distance. Rock building, 2 stories, 24 apartments. Private baths, direct phones. Absolutely best bargain. Phone Main 9050.

FOR SALE—MODERN APARTMENT HOUSE AND furniture, 24 rooms, nicely furnished, and thoroughly equipped with perfect steam heating plant and installed vacuum cleaner; easy walking distance; rent, that is really good, subject to lease. Address Y, box 544, TIMES BRANCH OFFICE.

FOR SALE—HILL STREET.

$125,000; mortgage $50,000; Hill street, between 6th and 7th; 20 apartments new and modern, rents at present $525 a month. Owner will consider clear city for equity. Must be good. Schedule for investigation.

J. H. BALLACH, (Sole Agent.) 417 Central Bldg.

FOR EXCHANGE—INCOME APARTMENTS.

A dandy little apartment property of 20 rooms, new and modern, bringing $4000 a year, nicely located on Grand ave. Price $35,000. Submit close in lots to $20,000.

A. ROSS COOKE COMPANY,
416 Union Oil Bldg.

FOR EXCHANGE—WANT TO BUY STORES AND flats, or apartment property $25,000 to $35,000. Make first payment in cheaper income property and assume. Deal with owner, furnish what you have to D. CARR, 2015 Sixth ave.

FOR EXCHANGE—
Houses.

FOR EXCHANGE—FINE 2-STORY 9-ROOM RESIdence on Gramercy Place, ½ block from Monroe car line, cash value $7500; mortgage $3500, 5 years, 6 per cent.; also choice 150-ft. corner on Marengo ave., Pasadena, will make the bungalow smart, equity $4500; will exchange either for a bungalow worth $4000 or $5000 or will exchange both for a 4-flat building or clear city vacant. Write, Phone or See GEO. H. WRIGHT CO., 3rd and Gramercy. 52258.

FOR EXCHANGE—CLOSE IN, OCEAN PARK CORner, 80x100; improved with three good houses; income $75 per month the year around. Price $11,000; mortgage $4500. Want clear land or city property for equity.

THE J. A. BANGS CO.,
F6128. Broadway 4544. 826 I. W. Hellman Bldg.

FOR EXCHANGE—FINE MODERN RESIDENCE, 10 rooms, two baths, sleeping porch, all modern conveniences. Three lots each 50x170, house stands on two lots. Will rent for $100 per month. Price $17,000; mortgage $4000, will exchange equity for improved ranch in Southern California. HOME PHONE 50500.

FOR EXCHANGE—NEW SPLENDIDLY BUILT SIX-room bungalow, two lots, large garage, berries, fruit, etc. Strictly a first-class property. I am going to Chicago and rather than rent my place would exchange to full value for lots. Price $5000 clear. Address A, box 548, TIMES BRANCH OFFICE.

FOR EXCHANGE—5-ROOM HOUSE WITH SLEEPing porch in Oneonta Park section. House new. Hardwood floors throughout, even the closets. Lot 50x120. Price $6000, mortgage $3500. What have you for equity? THE CHAS. J. MASH CO., 618 Citizens' National Bank Bldg.

FOR EXCHANGE—$3500. NEW, MODERN BUNgalow in the neighborhood. 50-foot improved street. Will take $1000 to $1500 in clear vacant property, city or country, balance terms. This is a most attractive home. See OWNER, 409 Willcox ave.

FOR EXCHANGE—OCEAN PARK PROPERTY, 50x165, on Raymond ave., close to electric; fine flat building, and 3 furnished cottages; producing close to $1500 per year income. Price $18,000; mortgage $8000; want clear city or suburban for equity.

THE J. A. BANGS CO.,
F6128. 826 I. W. Hellman Bldg. Bdwy. 4544.

FOR EXCHANGE—120x150 FEET, HIGH GROUND, improved with 6-room bungalow on higher part Boyle Heights, ½ block of 4th st., ideal for flats or apartments, property cleared, $5000 cash. Owner wants choice residence for Hollywood, with or without small cottages. EDWARD C. CRIBB CO., 709 S. Hill. See Mr. Fleischer.

FOR EXCHANGE—OR SALE—10-ROOM RESIDENCE in Northwest near car line, corner, lot 115x157 on alley, value $15,000; garage, arbor, fish pond, chicken houses, fruit and flowers, one of the most attractive places in the city. I want about two acres near city at not over $2500 per acre. Owner, 2334 S. MAIN. 70854.

FOR EXCHANGE — BEAUTIFUL RESIDENCE IN South Pasadena. Bank appraisement of $45,000. Mortgage of $20,000. Will consider anything clear for equity.

C. W. HOWARD, 353 I. W. Hellman Bldg. 63109, Main 6771.

FOR EXCHANGE—8-ROOM 1½-STORY MODERN bungalow, situated northwest on paved street; mortgage $2000. Equity $4200 for lots or acreage. Address A, box 533, TIMES BRANCH OFFICE.

FOR EXCHANGE—OR SALE—WHAT HAVE YOU AS a home? Small 5-room modern cottage, fruit trees, lot 50x147, large basement, furnace, cement driveway, garage. Manhattan near Washington. Price $3500. Owner, 1747 NUTE BLDG.

FOR EXCHANGE—WANT BERKELEY, OAKLAND or San Francisco residence or income; have fine place, Pasadena and Los Angeles, total cash value $15,000; mortgage, $5000; terms. See owner, 420 Chamber of Commerce.

FOR EXCHANGE—ONE OF THE MOST BEAUTIful homes in the city, 14 rooms, 2 1-3 acres ground. Magnificent place. Price $37,500. Courtesy to agents. DORRMIS, 513 Grant Bldg. A1606; Main 5467.

FOR EXCHANGE—6-ROOM MODERN HOUSE IN Pasadena, lot 120x125. Covered with fine trees, price $4000, mortgage $1500; will take eastern or northern clear or submit for equity. See owner, 1219 BYRNE BLDG. Main 4567.

FOR EXCHANGE—I HAVE A HOUSE AND SEVERAL lots to the value of $6650, for a good piece of country property, clear.

D. H. BALDWIN, 328 Bradbury Bldg.
A1440; Main 5836.

FOR EXCHANGE—BRAND NEW BUNGALOW, JUST completed, valued at $2900 cash, equity $1550. Will exchange for lot or lots in say location in or near city.

222 LAUGHLIN BLDG. A5795.

FOR EXCHANGE—CLOSE IN CORNER ON 107TH street, with good cottage, $5000; want large southern or western lot.

C. L. SIMMONS CO., 308 Trust & Savings Bldg., Sixth and Spring.

FOR EXCHANGE—MODERN RESIDENCE, SIX rooms, close location, Pasadena; garage, etc.; price $5200; desire good property in or near Hollywood. Tel. WM. R. DURBIN, 520 E. Colorado st., Pasadena.

FOR EXCHANGE—CLOSE IN CORNER, 50-ft. lot, Raymond ave., fine 2-story flat building and 3 furnished cottages; producing close to $1500 per year income. Price $18,000; mortgage $8000; want clear city or suburban for equity.

THE J. A. BANGS CO.,
F6128. 826 I. W. Hellman Bldg. Bdwy. 4544.

FOR EXCHANGE—120x150 FEET, HIGH GROUND, improved with 6-room bungalow on higher part Boyle Heights, ½ block of 4th st., ideal for flats or apartments, property cleared, $5000 cash. Owner wants choice residence for Hollywood, with or without small cottages. EDWARD C. CRIBB CO., 709 S. Hill. See Mr. Fleischer.

FOR EXCHANGE—OR SALE—10-ROOM RESIDENCE in Northwest near car line, corner, lot 115x157 on alley, value $15,000; garage, arbor, fish pond, chicken houses, fruit and flowers, one of the most attractive places in the city. I want about two acres near city at not over $2500 per acre. Owner, 2334 S. MAIN. 70854.

FOR EXCHANGE — BEAUTIFUL RESIDENCE IN South Pasadena. Bank appraisement of $45,000. Mortgage of $20,000. Will consider anything clear for equity.

C. W. HOWARD, 353 I. W. Hellman Bldg. 63109, Main 6771.

FOR EXCHANGE—8-ROOM 1¼-STORY MODERN bungalow, situated northwest on paved street; mortgage $2000. Equity $4200 for lots or acreage. Address A, box 533, TIMES BRANCH OFFICE.

FOR EXCHANGE—OR SALE—WHAT HAVE YOU AS a home? Small 5-room modern cottage, fruit trees, lot 50x147, large basement, furnace, cement driveway, garage. Manhattan near Washington. Price $3500. Owner, 1747 NUTE BLDG.

FOR EXCHANGE—WANT BERKELEY, OAKLAND or San Francisco residence or income; have fine place, Pasadena and Los Angeles, total cash value $15,000; mortgage, $5000; terms. See owner, 420 Chamber of Commerce.

FOR EXCHANGE—ONE OF THE MOST BEAUTIful homes in the city, 14 rooms, 2 1-3 acres ground. Magnificent place. Price $37,500. Courtesy to agents. DORRMIS, 513 Grant Bldg. A1606; Main 5467.

FOR EXCHANGE—6-ROOM MODERN HOUSE IN Pasadena, lot 120x125. Covered with fine trees, price $4000, mortgage $1500; will take eastern or northern clear or submit for equity. See owner, 1219 BYRNE BLDG. Main 4567.

FOR EXCHANGE—I HAVE A HOUSE AND SEVERAL lots to the value of $6650, for a good piece of country property, clear.

D. H. BALDWIN, 328 Bradbury Bldg.
A1440; Main 5836.

FOR EXCHANGE—BRAND NEW BUNGALOW, JUST completed, valued at $2900 cash, equity $1550. Will exchange for lot or lots in say location in or near city.

222 LAUGHLIN BLDG. A5795.

FOR EXCHANGE—CLOSE IN CORNER ON 107TH street, with good cottage, $5000; want large southern or western lot.

C. L. SIMMONS CO., 308 Trust & Savings Bldg., Sixth and Spring.

FOR EXCHANGE—MODERN RESIDENCE, SIX rooms, close location, Pasadena; garage, etc.; price $5200; desire good property in or near Hollywood. Tel. WM. R. DURBIN, 520 E. Colorado st., Pasadena.

FOR EXCHANGE—$5500. NEW, MODERN BUNgalow in the neighborhood. 50-foot improved street. Will take $1000 to $1500 in clear vacant property, city or country, balance terms. This is a most attractive home. See OWNER, 409 Willcox ave.

FOR EXCHANGE—OCEAN PARK PROPERTY, 50x165, on Raymond ave., close to electric; fine flat building,

Classified Liners.

FOR SALE— Miscellaneous.

FOR SALE—
We are closing out our store and office fixtures at 445 South Los Angeles street, and for quick sale are making great reductions on the following:
Roll top typewriter desk.
Flat top typewriter desks.
Six-foot Cutler standing desk.
Bissell, sectional book cases.
No. 27 Diebold safe.
No. 24 Diebold safe.
Dick rubber stamps.
Show shelving.
Commercial scales.
Counter and platform scales.
No. 101464 Buffalo dormant scale.
Diagraph stencil cutting machine.
Electric light fixtures and other fixtures, etc.
445 S. LOS ANGELES ST.

FOR SALE—SEVERAL VERTICAL CENTRIFUGAL pumps, some brand new, most all sizes, 2-inch to 6-inch, also shafting and frame work, complete, never unpacked. Every pump guaranteed or full money paid allowed; save you over half; also windmills, tanks, engines, pumps, ranch tools. DEMPSTER MFG. CO., 120 N. Main.

FOR SALE—
BONORA! BONORA! BONORA! THE IDEAL PLANT FOOD. WONDERFUL RESULTS FROM LIMITED APPLICATION. TRY IT. NOTHING EQUALS IT TO PRODUCE GROWTH. EASILY APPLIED. GOOD RESULTS. PRICE RIGHT. TELEPHONE GARFIELD 1179.

FOR SALE—WE HAVE FOR SALE IN LARGE OR small amounts first-class pipe, dipped inside and out in asphaltum, with standard 14-in. coupling; price 6c per foot; will make any size you want. Apply to storekeeper, SOUTHERN PACIFIC CO. SHOPS, Lamar and Alhambra sts., Los Angeles.

FOR SALE — AN ASSORTED LOT OF G. E. AND standard single screw type cleats, in sizes running from one inch and a quarter to eight inches. These are all in first-class condition. Address J, box 248, TIMES OFFICE.

FOR SALE — NEW AND SECOND-HAND CAMERAS and pocket-billiard tables; bowling alleys; accessories; bar fixtures of all kinds; easy payments. We trust the people. THE BRUNSWICK-BALKE-COLLENDER CO., 251-253 S. Third st.

FOR SALE—ON TIME PAYMENTS, LACE CURTains, portieres, couch covers, rugs, carpets and mattresses, and furniture, stoves and household goods. OVERELLA, 700-702 S. Main st. THE BIG STORE.

FOR SALE—CASH REGISTERS AND OFFICE FURniture for sale or for rent by the month, also hotel crockery, chairs, tables, etc., for special occasions; invalid wheel chairs and folding chairs; U. S. SCALE, 215 S. Main.

FOR SALE—200 POUNDS NEW RUBBER BANDS, 25c pound. WASTE MATERIAL CO., 704 Union Oil Bldg.

FOR SALE—DON'T SCRATCH! USE ATTIG ECzema Pile Ointment. It has no equal. Guaranteed. Price 50c. 328 CONSOLIDATED REALTY BLDG.

FOR SALE—
"DO NOT PLASTER, USE HEAVEN BOARD." Inquire of MONTGOMERY & MULLIN LUMBER CO., Fifth and San Pedro, Los Angeles.

FOR SALE—TENTS THAT ARE TENTS; WE MAKE them all weights; have some slightly used. WISE & DOWNIE, 556 E. Seventh st. Phone Broadway 2169.

FOR SALE—
No. 12 Winchester repeating rifle, practically new; will sell cheap for disposal of at once. 445 S. LOS ANGELES ST.

FOR SALE—ELEGANT SET OF BANK FIXTURES, marble base, mahogany and beveled plate glass. Cost $1000, or will exchange for auto. 107 S. BROADWAY.

FOR SALE—REGINA AUTOMATIC MUSIC BOX, sweet tone. Cost $350; price $75. 319 CROCKER ST.

FOR SALE — HARDWARE, HOUSEWARE STOCK, 614 Eighth st., next Monday at auction. Open daily.

FOR SALE—A COUNTRY PAPER ROUTE FOR $700 that will pay an income of $70 per month. Address J. B. HUTCHINS, care TIMES OFFICE.

FOR SALE—SMALL FIREPROOF SAFE; UNDERwood typewriter; oxygen chair; reasoning. 3119 S. VERMONT. Phone West 43.

FOR SALE—HANDSOME 18-FOOT CANVAS CANOE, two sails, detachable rudder, cushions, etc. Apply 953 S. ALVARADO. Telephone 21049.

FOR SALE—1000 SHARES GIBRALTAR PREFERred, $100 each. No exchange. Address J, box 211, TIMES OFFICE.

FOR SALE— Furniture.

FOR SALE—826 REDUCTIONS ON ALL KINDS of furniture. You can buy your furniture cheap here. Clearance sale of everything. Big opportunity to save. Come early.
Solid mahogany fine settee $7.50
Solid Spanish leather chair $5.00
$1.75 child's wood rocker $1.25
Solid oak rocker, fumed oak $1.50
$2.75 carpet sweeper $1.75
$3 folding card table $2.50
$2.50 gas plate $1.50
$3.75 kitchen table $2.75
Kitchen cabinet, roomy bins $3.75
Solid mahogany 9-c. rocker, with hood $5
6-ft. extension table $8
$10 Morris chair $6.50
Easel mirror $3.50
$15 Princess dresser $9.50
OVERELL'S, 700-702 S. Main st.

FOR SALE—ELEGANT FURNITURE OF 6-ROOM flat, walking dining; Turkish and French Willow rugs, solid fumed oak and leather rockers, fumed quartered oak desk, library table and combination bookcase, solid fumed oak dining, including buffet; solid fumed oak gate-leaf living-table, with twisted posts, chairs to match; Jewel gas range, elevated oven; pictures, curtains, linen, china and complete kitchen utensils; a snap for cash. PHONE BROADWAY 3738.

FOR SALE—SOME FINE FURNITURE OF MY house. Brass beds, box springs and kak mattress, Simp's Eye chair, rocker and chair and lady's Simp's Eye dresser. Florida oak dining-room table, set leather upholstered seats, Jewel gas range and three fumed oak rockers in leather, 2 sheep lined leather rockers, writing desk and chair, 2 small rugs and two large rugs. One leather davenport, bedding and nice advanced ball-bearing drop-head sewing machine. Also full brass bed and hair mattress. 427 S. HARVARD BLVD.

FOR SALE—FURNITURE OF TWO 5-ROOM APARTments, and three single rooms; rent reasonable. Also
Stock of second-hand furniture for sale or exchange. Address 1959 S. VERNON AVE., city.

FOR SALE—FURNITURE OF 6-ROOM HOUSE, SIX bedrooms, all complete, fine cabinet grand piano; carpets; chairs, etc.; splendid location for spoonerism; owner leaving; partly rented; house to let. 816 W. 18TH ST.

FOR SALE—I AM MAKING UP A CARLOAD SHIPment of furniture and will pay highest cash price for second-hand furniture, carpets, stoves, etc. Phone MR. KAUFMAN, 1067 E. Main st. Main 6346.

FOR SALE—AT SACRIFICE, WEST SIDE, 8-ROOM flat with sleeping porch, nice light airy rooms. Southwest exposure. All new. Rent $32.50. 1612 S. FLOWER St.

FOR SALE—SECOND HAND STOVE CHEAP. 1248 W. 20TH PLACE.

FOR SALE—FURNITURE OF THREE-ROOM HOUSE, including fine piano; cheap. Also four rooms to let. 1621½ S. BURLINGTON AVE.

FOR SALE—HANDSOME SIX EXTENSION TABLE $15. Cost to new. Call at 2118 ESTRELLA AVE.

FOR SALE—FINE 3-PIECE BEDROOM SET, CHEAP. Inquire 1021 NORMANDIE AVE.

FOR SALE—BUNGALOW, FURNITURE AND rugs. 2416 RAYMOND AVE. Phone West 4819.

OFFICE EQUIPMENT— For Sale, Exchange or Wanted.

FOR SALE—SECOND-HAND DESKS, CHAIRS AND safes for sale, exchange or rent. See them wholesale prices. A SOLID MAHOGANY OUTFIT AT COST. WEBER SHOWCASE & FIXTURE CO., 216-222 S. Los Angeles st.

FOR SALE—ELEGANT SET OF BANK FIXTURES, marble base, mahogany and beveled plate; glass, very cheap, or will exchange for auto. 107 S. BROADWAY.

FOR SALE — CHEAP, GOOD SECOND-HAND OAK roll-top desk. 402 SECURITY BLDG.

THINGS ON WHEELS— All Sorts.

Automobiles.

WANTED—I WISH TO BUY A SECOND-HAND AUtomobile. Price not to exceed $600. Must have good clutch and good transmission. Forty horse power or over. Don't answer unless you have a bargain. Address J, box 215, TIMES OFFICE.

FOR SALE OR EXCHANGE—PRACTICALLY NEW 7-passenger touring car, cost $6500; fully equipped, perfect condition, cash bargain or exchange for lots or house. Phone 67168, 451 I. W. HELLMAN BLDG.

FOR SALE—STODDARD DAYTON, 5-PASSENGER, 1912 model equipped with top, glass front, speedometer, electric lights, starter, extra tire, etc. In fine condition, $850. Cash only. 210 W. PICO. F6931. Main 577.

WANTED—AUTO NOT LATER THAN 1913 MODEL, in exchange for 160 acres of land in Kansas, within one mile of City Hall in Long Beach. Address W. E. SMITH, care Bert Creasmey, Eighth and Towne.

FOR HIRE—$2 PER HOUR, SIX NEW 1912 FORDdors, 22 and 45 horse-power, 5-passenger touring car, with citizens' drivers; rates by week or month. CROW MOTOR CO., 1217 S. Flower st. Main 8050. A4062.

1911 40-H.P., 5-PASSENGER DAVIS, FULLY equipped; paint as good as new, and in excellent condition; will sell very cheap. For information, address H. CASPARIS, 1813 Spruce st., South Pasadena. Phone A2004.

CLIBET BLUE MERCER—FOREDOOR—5-PASSENger turtle back roadster; electric lighted, fixed spotlight; sacrifice this week; sacrifice for cash. 481 I. W. HELLMAN BLDG. Broadway 67109.

FOR SALE — 7-PASSENGER PEERLESS, EXCELlent condition, $1550, cash or terms. 4619 PROSPECT AVE. Phone 63800.

FOR SALE — STODARD-DAYTON, AS GOOD AS new, in fine running order, 5 or 7-passenger car; will sell cheap if quick sale. Price $1650. See SIMPSON, 107 S. Broadway.

STUDEBAKER USED AUTO PRICES. $2.50, $3.50, $4.50; backed by stock in the city; guaranteed values; 2 or 4 cyl. rake; linear casting made to order. $1.50. STANLEY-SMITH CO., 104 N. L. A. St.

WANTED—AT ONCE, FOR CASH, EIGHT ROADsters and coupes; must be the right price; from the AUTOMOBILE CLEARING HOUSE ASSOCIATION, 1039 S. Broadway.

AUTOMOBILES FOR HIRE, $1 PER HOUR, GO TO the beach stay long as you like for $2.50. MAIN 8192.

WANT AUTOMOBILE FOR CASH, $300 DOWN, balance of your own terms; worth $900. Address J, box 207, TIMES OFFICE.

FOR SALE—LATE MODEL ROADSTER OR TOURing car, or will trade. CUMMINGHAM, 1094 S. Los Angeles st.

FOR SALE—FORD TOURING CAR IN A1 CONDITION. Can be seen at 1562 W. PICO.

THINGS ON WHEELS— All Sorts.

Automobiles.

FOR SALE—
1910 Chalmers 30, 5-passenger.
1912 Chalmers 30, 7-passenger.
1912 Chalmers 30, 5-passenger.
1913 Paige 30, 5-passenger.
1909 Franklin, 6-cyl., 7-passenger.
1910 Halliday, 5-passenger.
1911 Hudson 20, roadster.
These cars are all in excellent condition; owners left with us for sale.
CHALMERS-LOS ANGELES CO
727 S. Olive st.

1912 "BABY SIX" MITCHELL, FULLY EQUIPPED, in better, more desirable car than a new low-priced car. It will cost you to have a demonstration. Phone us to bring the car to your office. Low price, easy terms.
GREER-ROBBINS CO.,
Mitchell Distributors.
A1187. 12th and Flower. Bdwy. 5410.

REAL ROADSTER BARGAIN.
Late model, 4-cylinder, 45-H.P. Fully equipped, absolutely perfect condition. Only eight months old; paint same as new. This is a real 6 in the car, very classy leather. Cost over $3000. Forced to sell this week; $1650 buys it; best cash offer. Address owner, K, box 24, TIMES OFFICE.

LOZIER, 1911, FOUR-CYLINDER, 45-H.P., Briarcliff model, completely overhauled and repainted. Electric lights and full equipment. Price is away below what it cost to overhaul. Call or write for a good car, be sure and see this. AUTOMOBILE CLEARING HOUSE ASSOCIATION, 1039 S. Broadway.

WE HAVE FOR SALE THE FOLLOWING USED cars.
1912 Winton, $1600.
One Rambler, $1200.
One Hupmobile, $300.
DON LEE CADILLAC MOTOR CAR,
12th and Main sts.,
Los Angeles, Cal.

GARAGE AND ACCESSORIES—
Just opened and ready for business.
We invite autoists to our garage.
Everything first class, prices moderate.
Conditions make this garage accessible to any place in Los Angeles. Call or write.
Garage at 4306 PASADENA AVE.

FOR SALE—OR TRADE, BUICK CAR, THAT WON first prize in parade, Fourth of July races; same model and equipments as Buick that won Los Angeles to Sacramento race, in perfect condition; will trade for vacant property, west or northwest; and add $100 cash. Call or address FRANK KELLER, 255 S. Stafford, Hunting-ton Park.

FOR SALE—VERY LATE MODEL STUDEBAKER, 5-passenger touring car, 30-horse-power; this car is fully equipped and almost like new; fully guaranteed; will sacrifice for quick sale; will sell on very easy terms. If you want something good phone VERMONT 1910.

I AM AUTHORIZED BY EASTERN FACTORY TO dispose of two 1914 series, high grade 6-cylinder cars; equipped Gray & Davis electric lights and starter, beautiful design, deep, luxurious upholstery, and will sell away below manufacturers' cost. See me at 620 S. HILL ST., or phone F6922. Main 3212.

THREE TRUCKS — 1913 REO, 1500 POUNDS; Mitchell, 2000 pounds; Locomobile. Choice $500. Easy terms.
GREER-ROBBINS CO.,
Mitchell Distributors.
A1197. 12th and Flower. Bdwy. 5410.

FOR SALE—AUTOMOBILE REPAIR PARTS. WE carry a full line of extra parts for the following cars: Reo, Halladay, Ford, Ohio, Kensington, Henry & Maxwell, Chicago. VANCE CANAVAN MOTOR CO., 1122-28 S. Olive. A2031, Broadway 2010.

I HAVE A 1913 STUDEBAKER, 5-PASSENGER car for exchange; looks like a new car. Will trade for a smaller car or will trade for a roadster. Need a cheaper car; will make a good deal. Come and see. Phone HOME 20365.

1913 H. M. ROADSTER, FULL EQUIPMENT, electric lights, extra tire and rim; this is a brand new car. Absolutely perfect condition throughout. See this at AUTOMOBILE CLEARING HOUSE ASSOCIATION, 1039 S. Broadway.

FOR SALE—6-H.P. 1909 ROADSTER, GOOD FOR rebuilding. Must offer today takes it. 1084 S. LOS ANGELES ST.

WANTED—TO REPAIR YOUR CAR AND DO your painting at your own price. Save money by calling 58409. Will call for and return it free. Phone VERMONT 1910.

FOR SALE—A LATE MODEL CHALMERS; 5-PASsenger touring car, 30 H.P., will sacrifice for quick sale; this car is a beauty. Telephone VERMONT 1910.

FOR SALE—A LATE MODEL STUDEBAKER DEtroit 40-H.P., will sacrifice for quick sale; dandy car for the class of business. Phone us, will sell on easy terms. Telephone VERMONT 1910.

FOR SALE—STUTZ RACING CAR, IN A1 CONDItion, will guarantee 85 miles per hour, tires new; full equipment. Must buy in city. Must sell. 1534 W. 7TH ST. Phone 52290.

LATE MODEL FORE-DOOR BUICK "30," FIVEpassenger, fully equipped. Overhauled and repainted in your own color. New tires all round. Fully guaranteed. Must sell. Will take $1250 cash. BELL CLEARING HOUSE ASSOCIATION, 1039 S. Broadway.

FOR SALE — YOUR CHANCE; A PAIR OF CHALmers, one 4-passenger and one 5-passenger, both in first-class condition. Must sell. Your choice at $575. The PRICE, 1219 S. Flower. Phone 60151. Main 8050.

WANTED—AUTOMOBILE IN GOOD CONDITION IN exchange for equity of $700 in $1000 home; 3 acres ground; improved; balance $15 per month; will sell in same manner. Income 152 S. SPRING ST.

FOR SALE—OR EXCHANGE—FOR 4-PAS. AUTO, my small family, 1912, light 7-pass., 44-h.p. 45-in. Detroit; looks and runs like new. Car at 1612 FOURTH AVE.

WANTED—HIGH-GRADE 5 OR 7-PASSENGER CAR, not older than 1912 model; want to give my six months' note; can give satisfactory references. Address K, box 208, TIMES OFFICE.

BUICK ROADSTER 1912, BEST POSSIBLE CONDItion; very cheap, cash or easy terms. 1094 S. LOS ANGELES ST.

FOR EXCHANGE.
A good lot in Alhambra, $1000. Wants good automobile. MR. FLEMING, 215 Black Bldg. F7231. Main 8552.

FOR SALE—$200 BUYS BRUSH, COVERED DELIVery car. Late model, new tires. Magneto. Call mornings or evenings. 1208 W. 82ND ST.

I HAVE TWO CLEAR LOTS, $700 EACH, WILL give one or both for a late model 5-passenger car. PHONE 58048.

FOR SALE — MERCER, 4-PASSENGER, EQUIPPED with everything, looks as good as new. 1912 model. F6922. Main 3212. PICO.

FOR EXCHANGE—VANCOUVER LAND OR TWO lots near Torrance for 5-passenger automobile. Call Doris 163, or 2255 E. THIRD ST.

FOR SALE—OR TRADE; FOR FMALLER CARS 7-passenger car, A1 condition. $2300. 124 E. 29TH ST.

FOR SALE—SACRIFICE IF TAKEN THIS WEEK, first-class Columbia Automobile, excellent condition. Make offer. 705 S. GRAND AVE.

FOR SALE—FIVE PASSENGER 1912 AUTOMOBILE, all vital parts new, and in perfect new tires; good or best cash offer. PHONE OWNER A1403.

1913 REGAL, 5-PASSENGER, COST NEW $1850; almost new condition, $975 cash, or best offer. 1025 ESSEX TERRACE. Phone 72698.

1913 KRIT, FORE-DOOR ROADSTER, FULLY equipped. 1094 S. LOS ANGELES ST.

FOR SALE—A SNAP, 1½-TON MOTOR TRUCK. $150 cash. PHONE F4918.

WANTED—A SECOND-HAND HAPE. FIREPROOF. Home Phone 21296.

AUTO PARTS AND TIRES FOR LESS; LOW RENT. SMITH WRECKING CO., 1460 Central. South 275.

FOR HIRE—7-PASSENGER AUTO, $2.50 HOUR; reasonable by day. 841 S. BROADWAY. 856425.

FOR EXCHANGE—A GOOD LOT. HOLLYWOOD district, for second-hand automobile, worth $400. Address K, box 26, TIMES OFFICE.

1911 RAPIDS TRUCK, ONE-TON CAPACITY, FINE condition. 1094 S. LOS ANGELES ST.

THINGS ON WHEELS— All Sorts.

Automobiles.

FOR SALE—SEVEN-PASSENGER POPE-HARTFORD, $800 as new. Only used eight months. Never outside of Los Angeles county on any hard trips. Cost $2150. Addition equipments
Leather top
Windshield
Klaxon horn
Speedometer
Wood chains
Seat covers
Demountable rims
Cost fully equipped $3000; $2000 spot cash buys it. Just as good as next season's car, only difference being electric lights and self-starter, which can be cheaply added. No trades. CARR, San OWNER, 1162 Los Angeles Investment Bldg. Fine car for real estate or mining company.

FOR SALE—WINTON SIX, PRACTICALLY NEW with every equipment. Also Flat six-cylinder, 7-passenger. Both mechanically perfect. Will sacrifice either on liberal terms, or consider clear realty in the city.
1144 S. HOPE ST.
Main 8429. F5047.

GREAT BARGAINS IN SLIGHTLY USED CARS, 1911 Interstate, 40 H.P., 5-pass., touring car, $750; 40 H.P. Mesa, 7-pass., four-door, newly painted and thoroughly overhauled, $750; Selden light, 7-pass., 40 H.P., newly painted, one-door car, $1000, regardless of value we must sell these cars at once.
WINTON AGENCY,
1238 S. Flower st.

$800 FOR ALMOST NEW $3800, 6-CYLINDER AUtomobile, complete in every detail, with self-starter, all in perfect order; there is not another buy like it in the United States, or ever will be; I must have money this week to meet note; this will be a great investment for any dealer; there is nothing wrong with the car; bring your expert with you and go over the machine. Mr. Wright's car at 1124 S. MAIN ST.

I AM AUTHORIZED BY EASTERN FACTORY TO dispose of two 1914 series, high grade 6-cylinder cars; equipped Gray & Davis electric lights and starter, beautiful design, deep, luxurious upholstery, and will sell away below manufacturers' cost. See me at 620 S. HILL ST., or phone F6922. Main 3212.

THREE TRUCKS — 1913 REO, 1500 POUNDS; Mitchell, 2000 pounds; Locomobile. Choice $500. Easy terms.
GREER-ROBBINS CO.,
Mitchell Distributors.
A1197. 12th and Flower. Bdwy. 5410.

FOR SALE—AUTOMOBILE REPAIR PARTS. WE carry a full line of extra parts for the following cars: Reo, Halladay, Ford, Ohio, Kensington, Henry & Maxwell, Chicago. VANCE CANAVAN MOTOR CO., 1122-28 S. Olive. A2031, Broadway 2010.

I HAVE A 1913 STUDEBAKER, 5-PASSENGER car for exchange; looks like a new car. Will trade for a smaller car or will trade for a roadster. Need a cheaper car; will make a good deal. Come and see. Phone HOME 20365.

1913 H. M. ROADSTER, FULL EQUIPMENT, electric lights, extra tire and rim; this is a brand new car. Absolutely perfect condition throughout. See this at AUTOMOBILE CLEARING HOUSE ASSOCIATION, 1039 S. Broadway.

DEMAND GREATER THAN THE SUPPLY; WE need 50 nice roadsters and touring cars to complete our stock. Bring your car along and get the right price. AUTOMOBILE CLEARING HOUSE ASSN., 1039 South Broadway.

FOR SALE—6-H.P. 1909 ROADSTER, GOOD FOR rebuilding. Must offer today takes it. 1084 S. LOS ANGELES ST.

WANTED—TO REPAIR YOUR CAR AND DO your painting at your own price. Save money by calling 58409. Will call for and return it free. Phone VERMONT 1910.

FOR SALE—A LATE MODEL CHALMERS; 5-PASsenger touring car, 30 H.P., will sacrifice for quick sale; this car is a beauty. Telephone VERMONT 1910.

FOR SALE—A LATE MODEL STUDEBAKER DEtroit 40-H.P., will sacrifice for quick sale; dandy car for the class of business. Phone us, will sell on easy terms. Telephone VERMONT 1910.

FOR SALE—STUTZ RACING CAR, IN A1 CONDItion, will guarantee 85 miles per hour, tires new; full equipment. Must buy in city. Must sell. 1534 W. 7TH ST. Phone 52290.

LATE MODEL FORE-DOOR BUICK "30," FIVEpassenger, fully equipped. Overhauled and repainted in your own color. New tires all round. Fully guaranteed. Must sell. Will take $1250 cash. BELL CLEARING HOUSE ASSOCIATION, 1039 S. Broadway.

FOR SALE — YOUR CHANCE; A PAIR OF CHALmers, one 4-passenger and one 5-passenger, both in first-class condition. Must sell. Your choice at $575. The PRICE, 1219 S. Flower. Phone 60151. Main 8050.

WANTED—AUTOMOBILE IN GOOD CONDITION IN exchange for equity of $700 in $1000 home; 3 acres ground; improved; balance $15 per month; will sell in same manner. Income 152 S. SPRING ST.

FOR SALE—OR EXCHANGE—FOR 4-PAS. AUTO, my small family, 1912, light 7-pass., 44-h.p. 45-in. Detroit; looks and runs like new. Car at 1612 FOURTH AVE.

WANTED—HIGH-GRADE 5 OR 7-PASSENGER CAR, not older than 1912 model; want to give my six months' note; can give satisfactory references. Address K, box 208, TIMES OFFICE.

BUICK ROADSTER 1912, BEST POSSIBLE CONDItion; very cheap, cash or easy terms. 1094 S. LOS ANGELES ST.

FOR EXCHANGE.
A good lot in Alhambra, $1000. Wants good automobile. MR. FLEMING, 215 Black Bldg. F7231. Main 8552.

FOR SALE—$200 BUYS BRUSH, COVERED DELIVery car. Late model, new tires. Magneto. Call mornings or evenings. 1208 W. 82ND ST.

I HAVE TWO CLEAR LOTS, $700 EACH, WILL give one or both for a late model 5-passenger car. PHONE 58048.

FOR SALE — MERCER, 4-PASSENGER, EQUIPPED with everything, looks as good as new. 1912 model. F6922. Main 3212. PICO.

FOR EXCHANGE—VANCOUVER LAND OR TWO lots near Torrance for 5-passenger automobile. Call Doris 163, or 2255 E. THIRD ST.

FOR SALE—OR TRADE; FOR FMALLER CARS 7-passenger car, A1 condition. $2300. 124 E. 29TH ST.

FOR SALE—SACRIFICE IF TAKEN THIS WEEK, first-class Columbia Automobile, excellent condition. Make offer. 705 S. GRAND AVE.

FOR SALE—FIVE PASSENGER 1912 AUTOMOBILE, all vital parts new, and in perfect new tires; good or best cash offer. PHONE OWNER A1403.

1913 REGAL, 5-PASSENGER, COST NEW $1850; almost new condition, $975 cash, or best offer. 1025 ESSEX TERRACE. Phone 72698.

1913 KRIT, FORE-DOOR ROADSTER, FULLY equipped. 1094 S. LOS ANGELES ST.

FOR SALE—A SNAP, 1½-TON MOTOR TRUCK. $150 cash. PHONE F4918.

WANTED—A SECOND-HAND HAPE. FIREPROOF. Home Phone 21296.

AUTO PARTS AND TIRES FOR LESS; LOW RENT. SMITH WRECKING CO., 1460 Central. South 275.

FOR HIRE—7-PASSENGER AUTO, $2.50 HOUR; reasonable by day. 841 S. BROADWAY. 856425.

FOR EXCHANGE—A GOOD LOT, HOLLYWOOD district, for second-hand automobile, worth $400. Address K, box 26, TIMES OFFICE.

1911 RAPIDS TRUCK, ONE-TON CAPACITY, FINE condition. 1094 S. LOS ANGELES ST.

THINGS ON WHEELS— All Sorts.

Automobiles.

FOR SALE—
My 1911 OVERLAND "49," model 31-T; electric lights, starter, horn, extra casing and tube; mohair top, windshield. Price now $1075. Need the money. Will sell at my auction.
EARL A. MAGINNIS,
Phone 868179. 139 South Robert Blvd.

WANTED—AUTOMOBILE FOR EQUITY IN GOOD 5-room brick flat in Athens. Phone Glenwood 4819, 1 Ave. 160x160 ft. fenced, to alley, sidewalks and water; $1250; balance due on contract, $25 per month; $10 per month; payable and $100 cash for equity for a car worth the money. If not junk wanted. See owner, MR. C., 216 SECURITY BLDG.

BARGAIN—1913 WINTON SIX, HAS BEEN USED but one month, is in the class of condition, paint and mechanically. Carries factory guarantee for one year; to be sold at big discount.
WINTON AGENCY,
1238 S. Flower st.

SOMETHING SNAPPY, WITH A QUICK PICK-UP, powerful and fast. Cole 30, roadster, full equipment. You cannot beat it for service. AUTOMOBILE CLEARING HOUSE ASSOCIATION, 1039 S. Broadway.

FOR SALE—YOU CAN'T BEAT IT FOR A GOOD buy, 1910 four-cylinder, five-passenger Peerless touring car in excellent condition and fully equipped. Make an offer. NORMAL GARAGE, 506 S. Flower st.

FOR SALE — LIGHT 5-PASSENGER 1912 PULLIT equipped auto, new but a short time and is a very economical car to run, has extra demountable rims, and very easy riding car; to be sold at a sacrifice. 651 S. HILL ST.

FOR SALE—$465, LATE MODEL 32-40 H.P. FIVE-passenger, fully equipped; first-class condition in every respect. DOREMUS, 521 Grant Bldg. Main 5467, A1606.

FOR HIRE—
New 5-passenger Overland, $1.75 per hour, special rate by day work or month. Phone F7197, MAIN 2342.

WANTED — FORD TOURING CAR, 1912, GOOD condition, only no junk, no dealers; will pay $350 cash. 521 WEST GRAND AVE. Sunset 7847, Alhambra.

1911 GRAMM TRUCK, TWO-TON, FINE CONDItion, half cash. 1084 S. LOS ANGELES ST.

WANTED—WILL PAY UP TO $800 CASH FOR good second hand machine, not 1913 but 1912 junk. NORTH BROADWAY GARAGE, 2213 NORTH Broadway, H1393.

LOZIER, 1911, LITTLE SIX, FOUR-PASSENGER, repainted and overhauled. It is a man's car—powerful and speedy. The price is actually $150 below the market, for quick sale only. AUTOMOBILE CLEARING HOUSE ASSOCIATION, 1039 S. Broadway.

AUTO TIRES USED AND NEW—
Lowest prices, all sizes and kinds.
Your money's worth in reliable goods.
RELIABLE TIRE CO., 826 S. Spring st.

1912 40-H.P., 5-PASSENGER OAKLAND, FULLY equipped, including seat covers and in excellent condition will sell very cheap. For information address H. CASPARIS, 1813 Spruce st., South Pasadena. Phone A2004.

BUICK WHITE STREAK, NEWLY PAINTED AND overhauled. 1084 S. LOS ANGELES ST.

FOR SALE—5-PASSENGER JACKSON AUTOMOBILE in A1 shape; must sell. Will take $125 cash. Call 1116 EAST 12TH. Phone Broadway 5319.

FOR EXCHANGE—ALMOST NEW 30 STUDEBAKER, APT 85, 1043 BYRAN.

FOR SALE—1912 REGAL, FORE-DOOR, 5-PASSENger, mechanically perfect. MRS. JACKSON, 929 Wall st.

I WANT AN AUTO. YOU WANT YOUR HOUSE painted? We can trade. 4416 TORQUENDO ST., Los Angeles.

1911 GRAMM TRUCK, TWO-TON, FINE CONDItion, half cash. 1084 S. LOS ANGELES ST.

WE HAVE SEVERAL BARGAINS IN USED CARS. See us before buying.
AUTO MART, ORDER HOUSE,
Garage, 4300 Pasadena avenue.

STAVER, 1911, FOUR-PASSENGER, FINE CONDItion; make offer. 1034 S. LOS ANGELES ST.

WANTED—YOUR AUTO REPAIRING TO DO IN your own garage. Am mechanic, not a tinker. Will save you money and guarantee all work. Phone BROADWAY 6040 for appointment.

WANT AUTOMOBILE, WISH TO EXCHANGE $300 note, clear lots on Angeles Hospital stock. Give cash difference. W. PRICE, 1219 S. Flower. Phone 60151. Main 8050.

FOR EXCHANGE—BEAUTIFUL NEW PIANO FOR auto, 704 TITLE GUARANTEE BLDG., 7th floor, entrance 220 W. 5th, adjoining Hotel Alexandria.

FOR SALE—STUDEBAKER, 1911, 5-PASSENGER, 30 H.P., newly painted, new tires, good every way; $550 cash. See SIMPSON at garage, 107 W. Broadway.

FOR SALE — ELECTRIC COUPE, HIGHEST grade, practically new, great bargain, 432 W. PICO ST.

FOR HIRE—1913 OVERLAND AUTOMOBILES WITH COMPETENT DRIVERS, $1.75 PER HOUR, $12 PER DAY. SOUTH 8078.

FOR SALE—OR EXCHANGE—GOOD 5-PASSENGER automobile for part cash, balance diamonds, piano or furniture. After 2 p.m., 824 S. MAIN.

MITCHELL, FOUR-PASSENGER DETACHABLE TONneau, $250. 1084 S. LOS ANGELES ST.

$1.00 DOLLAR TAXICAB CO. $1.00.
54333. Night or Day. Broadway 6500.
$1.00. Prompt, Safe, Reliable. $1.00.

WANTED—GOOD STANDARD 5-PASSENGER AUTO for $1100 equity in fine building lot; only $700 incumbrance. DUDLEY, 208 Story Bldg.

FOR SALE — OR EXCHANGE—56-H.P. PIERCE-Arrow in good condition and fully equipped. Can be seen at REX ARMS GARAGE, 945 Orange st.

I HAVE A GOOD 5-PASSENGER AUTO, WILL MAKE a good light truck; will trade for a cheap lot. PHONE 59024.

AUTOS, PARTS, ENGINES, TIRES, ETC., SOLD exchanged. WEST, 921 E. Main. F1624.

WANTED—TO EXCHANGE 25-HORSE-POWER DIStillate engine for 5-passenger automobile. Phones. ADDRESS K, box 209, TIMES OFFICE.

FOR SALE—FORD, 1912, 5-PASSENGER, FULLY equipped. 1562 W. PICO ST.

THINGS ON WHEELS— All Sorts.

Automobiles.

FOR SALE—
My 1911 OVERLAND "49," model 31-T; electric lights, starter, horn, extra casing and tube; mohair top, windshield. Price now $1075. Need the money. Will sell at my auction.
EARL A. MAGINNIS,
Phone 868179. 139 South Robert Blvd.

WANTED—AUTOMOBILE FOR EQUITY IN GOOD 5-room brick flat in Athens. Phone Glenwood 4819, 1 Ave. 160x160 ft. fenced, to alley, sidewalks and water; $1250; balance due on contract, $25 per month; $10 per month; payable and $100 cash for equity for a car worth the money. If not junk wanted. See owner, MR. C., 216 SECURITY BLDG.

BARGAIN—1913 WINTON SIX, HAS BEEN USED but one month, is in the class of condition, paint and mechanically. Carries factory guarantee for one year; to be sold at big discount.
WINTON AGENCY,
1238 S. Flower st.

SOMETHING SNAPPY, WITH A QUICK PICK-UP, powerful and fast. Cole 30, roadster, full equipment. You cannot beat it for service. AUTOMOBILE CLEARING HOUSE ASSOCIATION, 1039 S. Broadway.

FOR SALE—YOU CAN'T BEAT IT FOR A GOOD buy, 1910 four-cylinder, five-passenger Peerless touring car in excellent condition and fully equipped. Make an offer. NORMAL GARAGE, 506 S. Flower st.

FOR SALE — LIGHT 5-PASSENGER 1912 PULLIT equipped auto, new but a short time and is a very economical car to run, has extra demountable rims, and very easy riding car; to be sold at a sacrifice. 651 S. HILL ST.

FOR SALE—$465, LATE MODEL 32-40 H.P. FIVE-passenger, fully equipped; first-class condition in every respect. DOREMUS, 521 Grant Bldg. Main 5467, A1606.

FOR HIRE—
New 5-passenger Overland, $1.75 per hour, special rate by day work or month. Phone F7197, MAIN 2342.

WANTED — FORD TOURING CAR, 1912, GOOD condition, only no junk, no dealers; will pay $350 cash. 521 WEST GRAND AVE. Sunset 7847, Alhambra.

1911 GRAMM TRUCK, TWO-TON, FINE CONDItion, half cash. 1084 S. LOS ANGELES ST.

WANTED—WILL PAY UP TO $800 CASH FOR good second hand machine, not 1913 but 1912 junk. NORTH BROADWAY GARAGE, 2213 NORTH Broadway, H1393.

LOZIER, 1911, LITTLE SIX, FOUR-PASSENGER, repainted and overhauled. It is a man's car—powerful and speedy. The price is actually $150 below the market, for quick sale only. AUTOMOBILE CLEARING HOUSE ASSOCIATION, 1039 S. Broadway.

AUTO TIRES USED AND NEW—
Lowest prices, all sizes and kinds.
Your money's worth in reliable goods.
RELIABLE TIRE CO., 826 S. Spring st.

1912 40-H.P., 5-PASSENGER OAKLAND, FULLY equipped, including seat covers and in excellent condition will sell very cheap. For information address H. CASPARIS, 1813 Spruce st., South Pasadena. Phone A2004.

BUICK WHITE STREAK, NEWLY PAINTED AND overhauled. 1084 S. LOS ANGELES ST.

FOR SALE—FORD, 1912, 5-PASSENGER, FULLY equipped, cheap! Call at 516 E. NINTH ST.

1912 BRUSH DELIVERY BODY, FINE SHAPE, FOR $250. 1084 S. LOS ANGELES ST.

FOR SALE—FORD 1913 TOURING CAR, MUST BE sold today, a bargain at $500. Call WILSHIRE 51521.

FOR SALE—1912, 5-PASSENGER STUDEBAKER. Bargain. PHONE 22093.

FOR SALE—REO TRUCK, CHEAP, CASH OR terms. 904 S. HOPE ST.

FOR SALE—4-CYLINDER 1 TON TRUCK, WOULD consider trade. 2702 MENLO AVE. 28010.

FOR SALE—MODEL T, FORD 5-PASSENGER, ALso roadster body, 1913. $450. 121 W. 15TH ST.

FOR SALE—$425, HUDSON LIGHT ROADSTER, IN splendid condition. If you want a bill almost that can get there, see this one. Call up 51120.

FOR SALE—5-PASSENGER REO, BARGAIN. GOOD condition. A3472.

TWO 5-PASSENGER CHALMERS, A1 CONDITION; make offer. 1084 S. LOS ANGELES ST.

WANTED — AUTO RE

THE CITY
AND ENVIRONS.

WHERE TO GO AND WHAT TO SEE TODAY AND TONIGHT.

THEATERS.

Arroy—Pictures ..... Continuous
Burbank—"Madame Sherry" ..... 2:15 and 8:15 p.m.
Century ..... 2:00, 7:45 and 9:15 p.m.
Clune's—Pictures ..... Continuous
Empress—Vaudeville ..... 2:15, 7:30 and 9:00 p.m.
Hamburger's Roof Garden — Mating Pot Carnival ..... 7:30 p.m.
Lyceum—"The Fugitive of Jesse"—Pictures ..... 2:15 and 8:15 p.m.
Morosco—"Hawthorne, U.S.A." ..... 2:15 and 8:15 p.m.
Mozart—Pictures: "Travel Pictures" ..... 1 to 5, 7 to 11:00 p.m.
Orpheum—Vaudeville ..... 2:00 and 8:00 p.m.
Pantages—Vaudeville ..... 2:00, 7:10 and 9:00 p.m.
Republic—Vaudeville ..... 2:00, 7:15 and 9:00 p.m.
Tally's Broadway—"The Secret Formula," pictures ..... Continuous

SPORTS.

Baseball—Los Angeles and San Francisco, at Washington Park ..... 2:45 p.m.

"THE LAND AND ITS PATNERS."

Permanent exhibit, C. of C. Building, Broadway.

BUREAU OF INFORMATION.

Times Branch Office, No. 619 South Spring street.

Advertising.

Business and Business People.

BRIEFS.

Fer-Mil-Lac, the great Bulgarian health drink. Free samples this week at Smith's, 212 South Spring. Call and try it or phone your order to L. A. Creamery, Home 10753, Main 7724.

The Times Branch Office, No. 619 South Spring street. Advertisements and subscriptions taken.

VITAL RECORD.

MARRIAGE LICENSES.

The following marriage licenses were issued yesterday. Name and age given.

BARNARD—JOHNSTON. William J. Barnard, 21; Miss B. Johnston, 16.
BLICKENSTAFF — LEWIS. Perry Blickenstaff, 20; Hazel O. Lewis, 19.
BURRMAN—DORSEY. Guy L. Burrman, 21; Harriet A. Dorsey, 21.
CARRASCO—ARRIOLA. Isidro Carrasco, 21; Margaret Arriola, 17.
CHERRY—REED. Fletcher W. Cherry, 21; Hettie C. Reed, 18.
COLLINS—CLEWETT. Burt A. Collins, Jr., 22; Blanche Clewett, 18.
FARRAR—DEACON. James T. Farrar, 30; Helen M. Deacon, 24.
FARRELL—HULBERT. James Farrell, 28; Gladys L. Hulbert, 18.
FORD—PFEIFFER. Oscar C. Ford, 65; Clara B. Pfeiffer, 54.
GIORLANO—GONSALES. Giuseppe Giordano, 21; Rebecca Gonsales, 21.
HAMMETT—WOOLLEY. Frank R. Hammett, 34; Yvonne Woolley, 23.
HASSON—SMITH. Clarence B. Hasson, 29; Margaret A. Smith, 29.
HAYNES—COCHRAN. Arlee W. Haynes, 27; Grace I. Cochran, 20.
KEATING—HILL. Joseph E. Keating, 20; Evelyn O. Hill, 18.
LANGWORTHY—LONG. Thomas G. Long, 28; Frances E. Ainsworth, 28.
PEARSON—SCHERRI. Roy A. Pearson, 21; Louise A. Scherri, 22.
PHILLIPS—GILLOSER. Samson Phillips, 36; Rae P. Gilloser, 28.
ROBINSON—KUNKELMAN. Spencer L. Robinson, 23; Marion E. Kunkelman, 20.
SANDVAKEN — BERGERSEN. Reinhart Sandvaken, 30; Olive A. Bergersen, 30.
THOMAS—HARNESS. William W. Thomas, 16; Amy E. Harness, 28.
VAN LIERE—HAUCK. Wyman Van Liere, 23; Florence L. Hauck, 20.
WALBERG—JOHNSON. Ernest W. Walberg, 21; Clara L. Johnson, 21.
WELCH—LAMB. Henry Welch, 51; Helen M. Lamb, 43.
WILSON—LAMB. Edwin D. Wilson, 37; Anna B. Lamb, 36.
WINDINGER—HOBBS. Roy E. Windinger, 24; Lillie Hobbs, 19.

BIRTHS.

Names, sex, place and date of birth.

BROOKS. Mr. and Mrs. Leo. Daughter. 211 Bonnie Brae street, July 16.
DOWNING. Mr. and Mrs. Guy. Daughter. 1625 East Thirty-ninth street, July 22.
FITHIE. Mr. and Mrs. Louis. Boy. 2200 Benton street, July 20.
FRANCH. Mr. and Mrs. Chris. Daughter. 1445 Alpine street, July 12.
GAMBLE. Mr. and Mrs. John A. Boy. 5224 East Second street, July 8.
HIGGINS. Mr. and Mrs. James R. Daughter. 2650 Pico street, July 17.
JOHNSON. Mr. and Mrs. J. Allen. Daughter. Good Samaritan Hospital, July 20.
MacARTHUR. Mr. and Mrs. Samuel T. Boy. 2022 Minneapolis street, July 19.
NICOLS. Mr. and Mrs. Flocco. Daughter. 2019 Mozart street, July 18.
NORRIS. Mr. and Mrs. Leon. Boy. Maternity Cottage, July 17.
PARRY. Mr. and Mrs. George S. Boy. 1145 Manhattan street, July 13.
POWELL. Mr. and Mrs. Arthur R. Daughter. Good Samaritan Hospital, July 20.
RUSSELL. Mr. and Mrs. Kent W. Daughter. 209 East Adams street, July 17.
SCHWERGER. Mr. and Mrs. Gustav. Daughter. 813 Patton street, July 15.
SMITH. Mr. and Mrs. Peter. Daughter. 360 South Bonnie Brae street, July 16.
TOCCI. Mr. and Mrs. Guiseppe. Boy. 638 Clara street, July 12.
TRAINOR. Mr. and Mrs. William. Boy. 1425 New Hampshire street, July 13.

DIVORCE SUITS FILED.

EDMONDSON. Ella against Ross L.
ERICK. Sophie against Morris.
MAGATAGAN. Ona against Laurence E.

DIVORCE DECREES GRANTED.

ANDERSON. Dorathea S. from William F.
BARNES. Viola J. from Fred A.
BROOKS. Vera A. from Harry S.
CAPPELL. Grace E. from John L.
KLAUSMEIER. Echo from Albert H.
PALEY. Robert M. from Hilda G.
TODD. Raymond from Mary G.

OFFICIAL DEATH LIST.

Name and place of death—	Age.	Date.
BLANE, Morris. Los Angeles	48	22
CLAUSEN, Louisa J. Los Angeles	60	15
JOHNSON, Emma S. Los Angeles	41	20
KELLEY, Elizabeth M. Los Angeles	67	19
KILER, Charles M. Los Angeles	60	20
METZ, William H. Los Angeles	69	20
REYES, Francisco. Los Angeles	60	20
SCHMIDT, Frederick. Los Angeles	52	20
STONEY, Mary D. Los Angeles	80	20
WRIGHTS, Mary L. R. Los Angeles	1	20

DEATHS.

With Funeral Announcements.

ALLISON. Emily Elizabeth Allison.
Funeral services at chapel of Turner & Stevens, Pasadena, 4 p.m. July 24.

CLAUSEN. In this city, July 21, Mrs. Louisa J. Clausen of No. 826 Omar street, beloved mother of Herman Clausen, Mrs. May Fritz and Mrs. Carrie Hamel, and sister of Miss Madeline Timmerman, aged 60 years.
Funeral notice later.

EMERSON. The funeral services for Ethel Clark Emerson, wife of Wilber O. Emerson, will be held at the parlors of Cambell Co., No. 1051 South Grand, Thursday, July 24, at 2:30 p.m. Friends invited.

FORD. At No. 1715 Lemon avenue, Tuesday, July 22, 11:30 p.m., William F. Ford; leaves widow, also father, J. D. Ford of Salt Lake City.
Funeral from State's funeral parlors, time announced later. (Salt Lake Utah papers please copy.)

GEORGE. July 22, Mrs. Eliza Ann George.
Funeral today at 3 p.m. from the funeral parlors of W. A. Brown, No. 1047 South Figueroa street.

HENRI. At No. 244 South Fremont street, Bert Henry Henri, beloved husband of the late Anna Henri, and father of Frank and Myron Henri, a native of Iowa, aged 53 years.
Funeral Friday morning, July 25, 1913, 10:30 o'clock, from the chapel of Graham & Martinez, No. 627 South Figueroa street. Cremation, Rosedale Cemetery.

HILL. At her residence, No. 118 West Avenue 52, Highland Park, July 23, 1913, Mary Allen Hill, widow of the late Rev. Hiram Hill.
Funeral services will be held at the residence Friday, July 25, at 2:30 p.m. Interment in Mountain View Cemetery, Pasadena.

LE MASTERS. At his late home, No. 605 Valencia street, Dr. James Calvin Le Masters, beloved husband of Alice J. Le Masters, aged 57 years.
Funeral from the First Congregational Church, Hope street near Ninth, today (Thursday) at 2 p.m. Interment private.

SHELTORN. Floyd C. Shelltorn, aged 25 years.
Remains at parlors of E. E. Overholtzer-Sons Company.

STONEY. In Los Angeles, July 21, 1913, Mary D. Stoney, mother of E. A., J. R. and C. A. Stoney, Mrs. H. B. Hart and Mrs. R. J. Northam, aged 58 years.
Funeral services at the chapel of Bresee Brothers, 855 Figueroa, Thursday at 2:30 p.m. Interment Evergreen Cemetery.

STRONG. Funeral of Howell F. Strong will be held at the chapel of Bresee Brothers today at 10:30 a.m. Friends invited.

SWIM. July 22, at Hollenbeck Home, Caroline B. Swim, aged 79 years.
Funeral from the Hollenbeck Home chapel Thursday, July 24, at 10 a.m. Interment, Long Beach.

TRIARTE. In this city, July 23, 1913, Mary Louisa Beatrice Triarte, aged 1 year, 1 month.
Interment in Calvary Cemetery.

WALLACE (nee Packard.) At the residence of her brother, No. 668 South Burlington avenue, July 23, 1913, Mamie, beloved wife of F. C. Wallace, and daughter of Mrs. E. K. Packard and stepdaughter of F. H. Packard, a native of Arkansas, aged 28 years.
Funeral notice later. Robert Sharp & Son Co., directors.

FUNERAL NOTICE.

Members of Pentalpha Lodge, No. 302, F. & A. M., are requested to attend the funeral services of our late brother, James C. Le Masters, to be held at the First Congregational Church, No. 841 South Hope street, July 24 at 2:00 p.m.
W. T. MILLIN, Secretary.

Disappointment.

PRISON BALKS GRAVE SOUGHT.

Slayer Tries Suicide; Fails; Off to Penitentiary.

Murphy Slashes Arm on Eve of Long Sentence.

Wraps Self in Blankets to Bleed to Death.

In terror at the prospect of serving a twelve years' sentence in the penitentiary, James L. Murphy, slayer of Irene Mattis Smith, April 1, made an unsuccessful attempt at suicide in his cell at the County Jail some time Tuesday night. He slashed his arm in two places and cut his throat with a knife rudely fashioned from a safety razor blade and a bit of stick. He was discovered in time, the wounds dressed and an attendant detailed to watch him.

Murphy was serious in his preparations for death. He left a letter of twelve scrawled pages addressed to one of his daughters, Mrs. J. J. Henry. She is the woman who was seized with hysterics outside the courtroom when a jury found her father guilty of murder in the second degree.

"I think the man was despondent," said Deputy District Attorney Veitch, who called at the jail after hearing that the prisoner attempted to take his own life. Veitch in a measure felt interested as the verdict was largely due to his energetic prosecution, in the opinion of court attaches.

"I feel sorry for Murphy," continued Veitch, "though I think he is getting off with a comparatively light sentence. Of course he is now nearly 60 and even with commutation of his sentence for good behavior he will be an old man when he leaves the State prison."

Jailer Gallagher said there was no way in which the attempt at suicide could have been discovered earlier unless the officer on duty had suspected that the attempt would be made. After slashing himself Murphy wrapped himself in a blanket and pretended to be asleep. When day break came the officer on guard noticed a trickle of blood. He promptly investigated and summoned medical aid. The physician reported the wounds were of a superficial character.

In the letter Murphy left in his cell, he reviewed the trial and criticised his lawyers for not developing matters Murphy thought might have aided him. Many "dying" messages were given to his relatives who sided with him in his quarrel with Morris Bohannon.

Mrs. Henry and other relatives visited Murphy yesterday afternoon. He was able to see them in the reception room and bade them all good-by. He was taken north last evening to begin his sentence. It is not likely that an appeal will be taken from the sentence of Judge Cabaniss.

WASN'T, ISN'T, WON'T BE.

Denver Hardware Man Denies that He Is Married or Contemplates the Experience.

George E. Mayer, prominent Denver hardware man, drawled a sleepy denial over the Hotel Alexandria telephone last night in answer to the query as to whether he is, intends to be, or ever was married to Mrs. W. F. McQuarrie.

A report came from Denver that Mayer had married Mrs. McQuarrie in Salt Lake City, and that they were at the Alexandria.

"You know Mrs. McQuarrie?" he was asked.

"Yes," after a long—yawning—pause.

"And you are not engaged to her?"

"No."

"Is she in California?"

"Not that I"—pause—"know of."

"Then you state positively that she never was, is not, nor will be your wife?"

"Uh-huh—Yes."

BANNINGS IN COURT.

Mrs. Ross and Mother Testify Against Teamster Who Battered Defender of Mules.

SAN PEDRO, July 23.—Robert E. Ross and his wife, Mrs. Lucy Banning Ross, were prosecuting witnesses in Police Court here this morning, accompanied by Mrs. Mary Banning, mother of Mrs. Ross. A charge of battery was prefered by Ross against R. A. Maben of Wilmington.

Maben was employed driving a team of mules on street work near the country home of Mrs. Ross at Wilmington, and Ross took exception to the way the mules were treated. He went out and told Maben that he would prefer a charge of cruelty to animals if he did not treat them better.

Maben stopped beating the mules and proceeded to beat up Ross. He was found guilty on the battery charge and Judge Chesebro fined him $10.

FUNERAL NOTICE.

The officers and members of Esperanza Chapter, No. 167, O.E.S., are requested to attend the funeral of our Past Patron Brother James C. Le Masters, Thursday, July 24, 2 p.m., at the First Congregational Church. By order of the Worthy Matron.
FANNIE M. HALL,
CLARA M. HITCHCOCK, Secretary.

Floral Offerings, Etc.

Howard & Smith, corner Ninth and Olive. Main 1748, Home F4502.

Cemeteries.

THE IDEAL WAY
COMMUNITY MAUSOLEUM
Inglewood Park Cemetery.
Above ground entombment at no greater cost than earth burial. Perfect sanitation and desiccation.
CALIFORNIA MAUSOLEUM COMPANY
720-21 L. A. Investment Co. Bldg.

THE WALKER PORTABLE

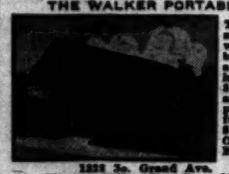

The modern way of building a cheap house. 3 rooms and porch for $238.50. On Exhibition
1832 So. Grand Ave.
Phones: 28261; Broadway 2880
P.O. Box 1272.
THE WALKER PORTABLE COTTAGE CO.

"The Exclusive Specialty House for Feminine Apparel"

Myer Siegel & Co.
443-445-447 South Broadway
We have no branch store—no connection with other stores

Special Today!

Women's Dresses
Values to $22.50 for $10

CHIC styles for beach, outing and hot weather wear—dainty models in eponge, linen, plain and printed voiles, lingerie weaves, gingham and tissues. For one day—just $10.

Summer Coats
$16.50, $17.50 and $18.50 values at $9.50

COATS that have the dash and style required by other Summer apparel. A choice collection for street, beach and matinee wear—also stunning little sport coats. Some very new models are included—new arrivals which have not been shown before. Sizes and styles for women and misses.

FURS Stored and Remodeled

"The Exclusive Specialty House for Feminine Apparel"

7% for $100 or $100,000

Collect your interest and principal from the City Treasurers:

One of the safest investments in the world for the large or small investor. 7% Bonds issued by California cities for public improvements are an inalienable first lien against the property benefitted. If you own city improvement bonds you are independent under all conditions. The public records of 20 years prove it.

We have handled them exclusively for years and can supply any amount desired from our stock.

Elliott & Horne Co.
325 West 3rd Street

EXCURSIONS EAST
During July and August

You can buy round trip tickets to most of the important cities in the East, including Denver, at greatly reduced fares on certain days in July and August. Good going via Salt Lake Route and Union Pacific Railway, through Salt Lake City, returning via any direct route without extra charge. Tickets good on

Los Angeles Limited and Pacific Limited

which run daily, with through Standard and Tourist Sleepers, Observation and Dining Cars.

Information and tickets at any Salt Lake Route office. Los Angeles Offices 601 So. Spring St. and First St. Station.

SALT LAKE ROUTE

33⅓% Discount Wall Paper 33⅓% Discount

Buy your Wall Paper now, when you have the opportunity of the lowest prices ever offered. Buy where you have the largest stock and most complete variety to select from. We have spared no means to make this great opportunity possible.

We can save you time and money.
Out-of-town customers solicited.

CALIFORNIA WALL PAPER CO., 816 So. Broadway.
Out-of-town custom solicited.

STOP EATING DIRT and LACKO

PROTECT YOURSELF and YOUR CHILD'S LIFE. Use LACKO (THE ENEMY TO FLIES, DUST AND DIRT) from your greasy Gas Range to that rusty Front Door Screen, etc. LACKO QUICKLY CLEANS. BEAUTIFIES LIKE LACQUER. 25c cans make $3 worth HYGIENIC DUSTLESS DUSTERS. Ask Grocers, Dealers. (Exclusive Agents wanted) "LACKO." 236 S. Los Angeles st.

VACUUM CLEANER STORE
F. C. KINGSTON CO.
719 W. 7th st.
Cleaners $10 to $1000

Green's
Large, Exclusive Picture Store
Our New Home
815 Hill, opposite Hamburger's

FOR PERFECT HOME-MADE PIES USE
Tables Prepared PIE CRUST
Pure and Wholesome
Just add water and roll out. Impossible to make anything but
Perfect Crisp Pies
Buy a carton and be the judge. For sale only in 25-cent cartons at all first-class grocers in Los Angeles.

Fine dope, great suggestion. We thought at first of going to the beach for our vacation, but if such things come to pass, it's the mountains for us.

Speaking of vacations, you will probably need a light-weight suit when you take yours. Perhaps not quite as light as the above illustration, though, something a little more serviceable and that will afford a bit more protection.

You'd better see our special at $23. It is just a little better than the other fellow's $28 value.

A. K. BRAUER & CO.
TAILORS TO MEN WHO KNOW
TWO SPRING ST. STORES
345-7 S. SPRING-COR. 5TH & SPRING

Superfluous Hair Truths

Stop Experimenting

No matter what claims are made to the contrary, De Miracle is the only preparation that will immediately, and without the slightest injury to the most delicate skin, remove superfluous hair.

Insist on Proof

when makers of questionable depilatories make similar claims. The mere fact that such preparations are offered on the bare word of the makers should alone be sufficient warning to avoid their use.

De Miracle
The Only Safe Hair Remover

leaves no clinging, tell-tale smell, and is the only depilatory you can use without experimenting, because it is acknowledged the world over by eminent authorities as the one safe, perfected hair remover that instantly removes superfluous hair and retards and controls growths which have become coarse and heavy through the use of worthless depilatories.

Others Advertise "Guaranteed"

but give no guarantee. De Miracle is the only depilatory that has a binding guarantee in each package.

Avoid permanent disfigurement by refusing substitutes. If your dealer will not supply you, send $1.00 direct. Free information how to determine which depilatories are harmful and worthless sent in plain, sealed envelope.

New truths in next advt.

De Miracle Chemical Co., New York

AUCTION
Friday, 10 a.m.
231 S. Hudson St., Pasadena.
(Take Oak Knoll car to Center st., 1 block west, ½ block north, 3 blocks south of Colorado street.) The very nice furnishings of the 6-room bungalow. Three leather oak rockers, leather Morris chair, rattan chairs, lady's desk and chair. Very pretty pictures, bric-a-brac and ornaments, silk velour portieres, lace curtains and draperies, couch, oak settee, tabourettes and jardinieres, birdseye maple dresser, rockers and chairs, solid brass beds, springs and hair mattress, enameled bed springs and mattress, oak dresser and chiffonier, all bedding and bed and table linens, solid silver cutlery, cut glass pieces, dishes, etc. Extension table, box chairs to match, gas range, cooking utensils, refrigerator, linoleum, etc. Also fine Body Brussels, Axminster and Wilton rugs in all sizes.
REED & HAMMOND
F3545. Bdwy. 2860

AUCTION
Today at 10 a.m. at 3768 Maple Ave.
Fine lot of furniture, rugs, carpets, ice box, household goods.
J. J. SUGARMAN, Auctioneer.

AUCTION
J. J. SUGARMAN,
Auction and Commission House
General Auctioneer
Furniture — Merchandise — Fixtures
Office and Salesrooms: 113-114-116 Court St.
(Between Spring and Main.)
Main 2114 Phones F 4510

AUCTION
Now at Our New Store,
1053-5 MAIN ST., AT 11TH ST.
Regular auctions at our store every Tuesday and Thursday afternoons. Household goods. Consignments solicited. REED & HAMMOND.
F3545. Bdwy. 2860.

Rhoades & Rhoades
Real Estate, Live Stock
And General Auctioneers
Guaranteed estimates on household furniture or bought outright for cash. Salesroom 1301-3-5 S. Main. Both phones 1258.

NO REHEARING.

Reaffirming its stand that the State has the power to regulate the rates of steamship companies plying over regular routes between ports within the State, irrespective of the fact that these ships may traverse the high seas, the State Railroad Commission handed down a decision Monday denying the Wilmington Transportation Company a rehearing on the decision in which that company was declared a common carrier, subject to the jurisdiction of the commission. The precise reason for the denial of a rehearing was that no new matter was submitted for consideration.

May Sell Water Plant.

Permission has been given the El Molino Terrace Land and Water Company by the State Railroad Commission to sell its water properties to the city of Pasadena for $5800.

CITY NEWS IN BRIEF.

Christian Science Lectures.

Tomorrow and Saturday evenings Francis J. Fiuno of Oakland will deliver lectures on Christian Science in the Third Christian Science Church, this city.

Shot by Bonfire.

While burning rubbish at her home yesterday Mrs. J. H. Disner, No. 400 East Sixty-third street, was shot through the left hand. A shotgun cartridge exploded in the bonfire. She was treated at the Receiving Hospital.

On West Jefferson.

The West Jefferson Improvement Association will meet tonight at No. 2216, that street. I. X. Lynard will preside. Lorin A. Handley will speak on storm drainage and a member will talk about his recent trip around the world.

Pennsylvanians' Happy Day.

The Pennsylvania Society will hold its annual picnic at Sycamore Grove Saturday, August 30. Invitations are extended to all Pennsylvanians. Committees have been appointed and are planning to handle thousands at this happy affair.

Want to Be a Stoker?

A civil service examination for the job of stoker on the U. S. dredge San Pedro, Los Angeles Harbor, will be held in the Federal Building, August 1. No person will be eligible who has not had at least twelve months' experience in similar work.

Aged "Lost" Woman "Found."

Mrs. Helen Weir, 80 years old, who has been "lost" in the City Jail for two days, was "found" yesterday when she was identified by neighbors. She lives at No. 746 East Twenty-ninth street. A niece, Miss Fannie Harrow, who lives on a ranch near Nordhoff, will care for her aunt.

For Oberlin's President.

The Oberlin College Association will give an informal reception in honor of President and Mrs. Henry Churchill King tomorrow evening at the parlors of Plymouth Congregational Church, to which all Oberlin people and their friends are invited. The invitation also includes all Congregational ministers and their wives.

Poultry Breeders' Meeting.

The Poultry Breeders' Association will meet in the Chamber of Commerce assembly room this evening at 8 o'clock. William T. Blakely will speak on the outlook for the fancier, E. E. Emerson on advantages of the show, George C. England on handling the moult and Dr. G. I. Royce, observations in general. The public is invited.

Secretary of War's Arrival.

Secretary of War Garrison, Gen. Wood, Chief of the General Staff, and Gen. Aylesbire, U.S.A., are to arrive here either at 6:30 or 7:15 o'clock Saturday morning, according to word received yesterday at the Southern Pacific offices. The difference in arrival time depends on which of two trains will carry the Pullman Alpine, occupied by the travelers on their Pacific Coast trip.

N.E.W. C. & I. Today.

An election of officers of the N.E.W. Commercial and Improvement Association will be held at 3:30 o'clock this afternoon in the Chamber of Commerce room. The proposed civic center campaign will be discussed and a strong delegation from the Echo Park Civic League will be present to discuss plans for the improvement of Elysian Park. It will be an adjourned annual meeting of members.

Shrine Banquet at Long Beach.

The nobles of Al Malaikah Temple, A.A.O.N.M.S., and their ladies will make a pilgrimage to the Hotel Virginia, Long Beach, Saturday evening for an elaborate banquet and dance to be given in compliment to the Shriners of the beach city. Special cars will leave the Pacific Electric station at 7:15 o'clock p.m. The arrangements are in general charge of Potentate Leo Youngworth. About 700 are expected.

Dr. Hecht conducts Sabbath services at the Temple during the summer months at 5:30 p.m. on Fridays and on Saturday at 10 a.m. On Friday evenings at 8 o'clock he conducts services at No. 137 Pier avenue, Ocean Park. This coming Friday at 8 he will read the ritual service; Mrs. Holzer will be the vocalist, accompanied by Miss Elsie Adler, and the address will be delivered by Maurice Salzman, who will speak on "The Jews on the Western Coast."

Grateful Instead of Kicking.

It is such a common thing to hear people rail against public institutions that a case of the opposite kind is worthy of attention. Mrs. K. L. Collins, until recently a patient in the County Hospital, where her life was twice saved when the case appeared hopeless, is so grateful that she writes The Times, as follows: "The doctors and the well-trained nurses are worthy the highest commendation, not only medically, but for their tender feeling toward patients. The clean, wholesome wards and dainty food are beyond expectation, and when I think of the county managing such an institution for the suffering, my whole soul is poured out in gratitude to God."

DOUBLE ACCIDENT.

One Man Dying, Another Seriously Injured as Result of Unusual Motorcycle Smash-up.

One man may die and another is seriously injured as the result of an unusual motorcycle accident at Twenty-sixth street and Central avenue yesterday afternoon. W. A. Estes, 20 years old, and Raymond Jenkins, 21, both of Watts, were riding on a motorcycle.

When turning the corner the machine skidded and both were thrown to the pavement. An auto truck ran into the men and added to their injuries.

Both were taken to the Receiving Hospital. Estes is injured internally and may die. Jenkins's left leg is broken and he is otherwise injured.

Evil Worshippers.

OPIUM SMOKERS ESCAPE FROM ORIENTAL TEMPLE

OPIUM pipes tucked behind an altar in a Chinese joss house were found last night when the police raided an oriental temple of worship at No. 411 North Los Angeles street. The resort adjoined the English school for Chinese and the Chinese Y.M.C.A., where a number of missionaries live.

For several months, under pretense of attending religious exercises the Chinese have been gathering in the joss house to perform customary rites in worship of the great god Thirty were present when Policemen Meyer, Bebee and Conner broke through the door and entered the building.

The Chinese placed on a table thirty-five pipes, two cans of opium were found on the altar, and the pipes were thrown under the altar.

Wong Wah Chong, who is said to be the master of ceremonies, was arrested as he is reported to have investigated as he fled from the ankle when he was captured. [illegible] a contraband [illegible] captured.

Long Beach.

VOID SWALLOWS MISSING GIRL

TAKES MUSIC LESSON AND THEN COMPLETELY VANISHES.

Distracted Parents and Police Searching Country for Missing Girl—Convention of Christian Churches to Be Opened Tomorrow—Council Prepares Bond Proposition.

LONG BEACH, July 24.—[Special.]—In effort of the police department of Long Beach and Los Angeles [illegible] voted today to searching for any clew to the whereabouts of Lois Richards, the 13-year-old daughter of Mr. and Mrs. George B. Richards, No. 70 Roswell avenue, who has been seen or heard of since 7 o'clock last night. Mr. Richards is a building contractor, has a home in the eastern part of the city and the family life is reported to be happy and congenial.

Lucille, who is a grammar school girl, would pass for 14. She is a music student and yesterday noon at 2 o'clock left home for her regular lesson from Mrs. Odette Chase at Fifth and Cedar. She left there at 3 o'clock on her cycle with her chum Clara [illegible].

About 6 she telephoned her parents asking to remain a while with [illegible] Howard but was advised to go home. Miss Howard says she accompanied Lucille to Peony and Alamitos avenues and there bade her good-night. Lucille started homeward. That is the last that has been seed or heard of her.

When she did not return home her father began inquiries but without result and finally concluded the girl might have taken a notion to visit her aunt in Los Angeles. Inquiries went to the city on the [illegible] but with no success. He then notified the police of both cities and officers were put on the case.

The girl is pretty and rather [illegible]. She is large for her age and weighs perhaps 118 pounds. When she left home she was clothed in white and wore a crash hood. No trace of the bicycle has been found.

Mr. and Mrs. Richards can think of no reason why Lucile should absent herself from home and her parents has been abducted.

DELEGATES ON HAND.

Several hundred delegates arrived today to attend the opening session of the twenty-fifth annual convention of Christian churches which will tomorrow morning. Tonight visiting members were tendered a reception at the church of friendships and acquaintances renewed. Tomorrow the state women's board of missions will begin a two days' session and the close Friday with a joint session with the State evangelistic committee at the Forum. Evening sessions will be held at the Forum and afternoon sessions at the Christian church.

Rev. F. M. Rogers, pastor of the local church and head of the university section, said today that there is a strong [illegible] possible selection of [illegible] Christian college, which has evolved from the Bethel Institute taken over a year ago by the Assembly. C. C. Chapman, president of the Assembly, offered [illegible] cash gift for the enterprise if the convention raised an additional $250,000 and this offer is continued this year, [illegible] opportune last year for [illegible] campaign.

BOND PREPARATION.

After weeks of [illegible] Council last night finally [illegible] the order in which the [illegible] the different bond issues for improvements. There are [illegible] exclusive of the [illegible] is to be voted on next [illegible] they will be held during the [illegible] days of September, Bond [illegible] mission Day, coming [illegible] day between two of the [illegible]

The different bond issues [illegible] order in which they will [illegible] are: Belmont Pier, $[illegible]; September 2: new auditorium, $[illegible]; September 3: City Hall, $[illegible]; September 4: water system, $[illegible]; September 5: [illegible] $60,000, September 15; [illegible] $400,000, September 16.

The seven bond issues [illegible] a total issue of $1,[illegible] originally intended to [illegible] one election, but when the [illegible] was amended in January, [illegible] fort to simplify bond [illegible] error was made by which [illegible] or more projects are [illegible] necessary to carry all of [illegible] should fail all would fall [illegible] segregation.

LIVES ENDANGERED.

A fire at midnight destroyed [illegible] catessen on West Broadway, [illegible] adjoining residence. The [illegible] occupied by Harry O. Stone [illegible] ily, from Albuquerque, who [illegible] for the summer. Attracted [illegible] crackling of the flames [illegible] his home in the [illegible] could wake the [illegible] was blazing like a [illegible] parents had to burst [illegible] to get them out.

The fire department was [illegible] get any water for its [illegible] after that succeeded in [illegible] flames to the two buildings [illegible] loss is about $18,000, [illegible] personal property being [illegible]

WHARF FRANCHISE.

The City Council last night [illegible] the application of S. B. Cooper [illegible] a wharf franchise at the foot of Chestnut avenue, and the [illegible] be offered for sale. The [illegible] which abuts Cooper's property [illegible] ings will be of concrete [illegible] south 250 feet into the [illegible] bell expects to build a [illegible] outer end.

Coast and Sta

XXXIIND YEAR.

N. B. [illegible]
Sale o[illegible]
$8.00 [illegible]
Notwithstanding these [illegible] styles are for all the [illegible] many small women m[illegible] There are all-wool se[illegible] in novelty mixtures. [illegible] many were $10.00, n[illegible]

Fine [illegible] Stampe[illegible]
You'll have many a [illegible] fancy work piece duri[illegible] these stamped towels [illegible] They are of fine, pure [illegible] new patterns for seve[illegible] size 60c. 36x20-inch [illegible]

Thursday's T[illegible]
$2.00 DAMASK $1.6[illegible] 72-inch bleached Dam[illegible] $2.00 grade; broad [illegible] one day, $1.65.
$2.25 NAPKINS $1.9[illegible] 21-inch Napkins of un[illegible] mountain cottage $1.9[illegible] $1.75 LUNCHEON CL[illegible] Yard-and-a-half square[illegible] de lis designs only. M[illegible]

Children's [illegible] Marked fo[illegible]
Plain but well made d[illegible] simple hemstitched ruffl[illegible] Another line, neatly tri[illegible] that formerly sold for $[illegible] Every size from 2 to 14[illegible]

50 Handson[illegible]
$55.00 Orient Rugs, 9x[illegible] best American Rug mad[illegible] Also Wiltons, Axminst[illegible] kinds marked this way:
$7.50 values 30x60 at... $5.5[illegible]
$6.50 values 24x54 at... $4.9[illegible]

318-320-32[illegible]

Greatest P[illegible]

Sale Started
185 Player[illegible]
Today, a little over two mo[illegible] second-hand Players for yo[illegible] are Sohmer and Farrand, [illegible] other makes. We were [illegible] Instruments BECAUSE W[illegible] PIANO AGENCY. We al[illegible] Weber, Stock, Wheelock [illegible] the former agency. W[illegible] space to display the ne[illegible] opportunities offered [illegible]

$1000 Players for $700
$850 Players for $650
$800 Players for $600
$700 Players for $550
$[illegible] Players for $500
$[illegible] Players $400

Terms—$10, $15, [illegible]

Liberal Reductions in th[illegible] for a short time only.

Music Rolls General Cle[illegible] note Music.

"WHERE MUSIC WELLS"
Geo. J. B[illegible]
30 YEARS IN BUSINESS I[illegible]
446-448 Sou[illegible]

SPECIAL SALE OF PAINTINGS
By Prominent Artists.
25% to 33⅓% Reduction.
KANST ART GALLERY.
642 South Spring.

NATURAL LOOKING TEETH
Artificial teeth that don't look good and feel good are a failure. We study the [illegible] of each mouth in all its phases when [illegible] teeth by ALVEOLAR METHOD. [illegible] write for our book. It is free.
DR. C. M. HANKINS,
Successor to
REX DENTAL CO.,
[illegible] Bldg., Corner 6th and Main.
F3471—Main 781.

Coast and State—City and Environs

The Los Angeles Times

Part II—Editorial Section—10 Pages

XXXIIND YEAR. THURSDAY MORNING, JULY 24, 1913. POPULATION { By the Federal Census (1910)—319,198 By the City Directory—(1913)—465,375

N. B. Blackstone Co.

Sale of Junior Skirts
$8.00 to $10 Values $5

Notwithstanding these skirts were made for juniors, the styles are for all the world like those for grown-ups, so, many small women may find a bargain among them. There are all-wool serges in black and fancy homespuns in novelty mixtures. Some of them were formerly $8.00, many were $10.00, now they are $5.00 each.

Fine Huck Towels
Stamped to Embroider

You'll have many a spare moment to put in on some fancy work piece during your vacation. Take a few of these stamped towels with you. They are of fine, pure linen huck stamped in a variety of new patterns for several popular stitches. 36x24-inch size 60c, 36x20-inch size 50c.

Thursday's Table Linen Specials

$2.00 DAMASK $1.65.
72-inch bleached Damask, double satin finish, our best $2.00 grade; broad selection of patterns. Priced for one day, $1.65.
$2.25 NAPKINS $1.95.
21-inch Napkins of union linen; good for the beach or mountain cottage $1.95 dozen.
$1.75 LUNCHEON CLOTHS $1.50.
Yard-and-a-half square lunch cloths of pure linen, fleur de lis designs only. Marked $1.50 for this one day only.

Children's Muslin Drawers
Marked for Quick Clearance

Plain but well made drawers of fine, soft muslin with simple hemstitched ruffle, 35c values at 25c.
Another line, neatly trimmed with embroidery or lace, that formerly sold for $1.00 reduced to 50c.
Every size from 2 to 14 years in each line.

50 Handsome Rugs Reduced

$53.00 Orient Rugs, 9x12ft., good colors and designs—best American Rug made, $55 value $35.00.
Also Wiltons, Axminsters, Mohairs and other popular kinds marked this way:

$7.50 values 30x60 at.... $5.50
$5.00 values 27x54 at.... $3.50
$6.50 values 24x54 at.... $4.95
$3.50 values 27x54 at.... $2.50

318-320-322 South Broadway

Greatest Player Piano In the West

Proves Public's Confidence in Offerings of The Geo. J. Birkel Co.

Sale Started May 15 with 185 Player Pianos, Cecilian and Other Makes

Today, a little over two months later, we have 23 new and 5 second-hand Players for you to select from. The new Players Cecilians, Kurtzmann, Laffargue and Schumer and Farrand obliged to discontinue selling these other makes. We were TOOK OVER THE PIANOLA PLAYER DEPARTMENTS BECAUSE WE PIANO AGENCY. We also propose to sell at Sharp Discounts every Huber, Steck, Wheelock, Stuyvesant and Stroud Pianola taken from the former agency. We must do this to clear our floors for proper room to display the new Pianola Player Pianos. Below are listed the opportunities offered you:

$700 CECILIAN—
$650 KURTZMANN—
$600 LAFFARGUE—
$550 HOWARD—
$500 And Other Makes—
$400

Terms—$10, $15, $20, $25 Per Month

Liberal Reductions in the Pianola line will be made for a short time only.

Music Rolls General Clearance of 2000 Rolls in 88 and 65-note Music. Enormous variety.

"WHERE MUSIC WELLS AND QUALITY DWELLS"

Geo. J. Birkel Co.

18 YEARS IN BUSINESS IN SOUTHERN CALIFORNIA

446-448 South Broadway

SPECIAL SALE OF PAINTINGS By Prominent Artists. 25% to 33⅓% Reduction. KANST ART GALLERY. 643 South Spring.

NATURAL LOOKING TEETH

Drink Puritas Distilled Water, 5 Gallons 40c

Delivered within the old City Boundary Lines.

L. A. ICE AND COLD STORAGE CO. Phones: Home 10053; Main 8191

Why Not Go East

via San Francisco and the Western Pacific Through the Grand Canyon of the Feather River and the Royal Gorge? Ticket Office 333 South Spring Street. 24758—Main 234.

Five One.

HE PROMISES HARBOR WHAT IT DESERVES.

Secretary of the Navy Interested in Los Angeles and Port.

Distinguished Guest, Honored With Great Smoker Attended by Four Thousand Men, Says He Wants to Come Again Through Panama Canal and Bring Permanent Pacific Fleet—For Compulsory Ballot.

IN a stirring address before 4000 men last night at the Chamber of Commerce's complimentary smoker in Shrine Auditorium, Hon. Josephus Daniels, Secretary of the Navy, who is now the guest of Los Angeles, displayed a remarkable grasp of several questions of local and national import. He showed plainly that he is interested in Los Angeles Harbor and his words indicate that when he returns to Washington he will make recommendations that will be of great value to this city and the entire Coast. The purport of his address is that Los Angeles will get a square deal.

Secretary of the Navy Daniels,

Delivering his address at the Chamber of Commerce's great complimentary smoker in Shrine Auditorium last night.

The secretary and Mrs. Daniels came by boat from San Diego yesterday, reaching port at 6 p.m. There they were met by a delegation from the chamber and escorted to the city in a private car on the Pacific Electric line. The Secretary was welcomed in the harbor by a salute from the cruiser South Dakota, and by the whistles and bells of scores of other craft in the bay.

President Kinney of the chamber presided at the great smoker last night and Mayor Rose gave an address of welcome to the distinguished guest.

SECRETARY'S ADDRESS.

"Once there was a man named Mohammed who didn't succeed in having the mountain come to him and so he went to the mountain," Secretary Daniels began. "And once there was a great city twenty miles inland which wished very much to have the sea come to it, and when it didn't come Los Angeles went to the sea. I am aware that you have labored for years to make your port the equal or superior of any on the great Pacific Coast. [Applause.]

"The late Senator White, whom I knew as an intimate friend, communicated to me much of your enthusiasm on the subject of your harbor. For several weeks before I left Washington, I was again forcibly reminded of your aspirations for your port by Congressman Stephens. He brought me down to date on the subject of what has been done recently and what you most desire. So, I wish to assure you that I come already informed, in part at least, as to what you think of the possibilities of your seaport and what you have done and purpose to do in the future. [Applause.]

"I want to tell you a secret which I hope won't get out. I'm going to school. I did not claim to know everything about the American navy when I was appointed Secretary of the Navy, so I started out to learn about it. I realized that I could not obtain the information I desired by sitting at a desk in Washington so I went into the field with a notebook and an inquiring mind. I have studied the harbors and cities all along the Atlantic and Gulf States, and now I am having the extreme pleasure of making a similar investigation on the Pacific Coast.

"Tomorrow I will make an inspection trip to your harbor to see what you have and what you need, what you have done, and what you purpose to do. After we come back to the city tomorrow night I will not be able to tell you what I think or what I will do, but I will assure you that I will make such recommendations in Washington as the case seems to demand. [Applause.]

"The greatest miracle of ten centuries is the Panama Canal. The next time that I come to Los Angeles I think that it will be by way of the canal and at the head of a fleet that will make its home in Pacific waters. In the past the fleets have visited the Pacific Coast. When the canal is opened the ships will come to stay.

"I have been in your city only a few hours, but that has been sufficient to convince me of the warmth of your hospitality. Already I have given myself a unanimous invitation to return." [Applause and cries of "welcome."]

Drifting to a discussion of national questions, the Secretary spoke of his advocacy of a greater navy, the passing of sectionalism and his belief in necessity of the compulsory ballot.

"The Navy Department has been remarkably free from political influences," he continued. "With the American navy politics ends at the shore line. The commanders of the

(Continued on Third Page.)

AND YET HE ISN'T.

Police Records Say This Man Is Lost and the Hotel Man Believes He Is.

According to the police, Henry Janzen, 65 years old, of Las Vegas, N. M., is officially lost.

According to the proprietor of the Hotel Travers, No. 529 East Fifth street, Janzen is lost.

But—!

Janzen came to Los Angeles to attend the Christian Endeavor convention. He was taken in an automobile from the Arcade station to the Hotel Travers. He left his suit case and his name at the hotel and told the proprietor he was going to cash a draft. That was the last the hotelman saw of him.

But Janzen isn't lost. He is at home in Las Vegas, wondering where his suit case and his clothes are.

When Janzen left the Travers Hotel he forgot the street it was on. Janzen spent days seeking the hotel and the chauffeur who took him there. Meanwhile the hotel has spent days seeking Janzen, who, disgusted, went home.

And that's an end on it.

Why?

ARRAIGNS THE GRAND JURY.

DEMANDS REPORT ON THE LONG BEACH PIER DISASTER.

Empire Day Celebration Committee Issues Rebuke to Inquisitorial Body and Beach City for Failure to Fix Responsibility for Loss of Thirty-six Lives.

The Empire Day Celebration Committee, which had in charge arrangements for the celebration which, at Long Beach on May 24, terminated in the pier horror in which thirty-six lives were lost and 300 persons injured, met last evening in the Chamber of Commerce building and voiced its indignation at the failure of the grand jury to report on the investigation made into the cause of the disaster. The charge is also made that Long Beach has failed to measure up to its responsibility in the matter.

Harrowing tales of the suffering and destitution which followed in the wake of the fatality were related. Many sufferers are still under medical treatment, and a number of suits are soon to be filed against the city, according to members of the committee, the members of which are especially indignant at what they call the indifferent treatment the grand jury has accorded the matter.

As a result of the evening's deliberations the following was adopted and issued over the official signature of G. W. L. Young, chairman of the committee, and S. H. Fisher, its secretary-treasurer:

"This committee has had many inquiries into what has been done, but is at sea because of the failure of the grand jury to report. The committee has asked the grand jury to explain to the public why the investigation in the junk trust was put before the horrible catastrophe, and we can't determine what the Coroner's jury at Long Beach said and the report of the Long Beach jury on the Vineyard disaster. Los Angeles

"The members of the Coroner's jury fearlessly fixed responsibility where it properly belongs. Los Angeles should prepare this with the Coroner's jury as to the language of the Coroner's jury as to the language of the

"We would also like to know if the same city officials are in office who had charge of the Auditorium at the Long Beach. time it was loaned to the Empire Day Committee, and if the Auditorium is still being used by the public?

"These building experts stated that to repair would have been a simple matter to have detected the fault if proper inspection had been made. This is why we ask if these officials are still in office, and what the people of Long Beach intend to do, and when they intend to take steps to safeguard the general public.

"We ask the grand jury for a report on behalf of the victims and the general public. We feel that we would be lacking in our duty if we did not take these steps. It has been over a month since the grand jury convened, and up to the present time we have had no report. We ask that the jury fix the responsibility.

"We further believe that Long Beach is not living up to the promises made to the unfortunate victims of the disaster."

It will be recalled that while a crowd of several hundred persons awaited the opening of the doors of the pier auditorium at Long Beach a section of the superstructure collapsed, precipitating a struggling mass of humanity into a cornucopia of death.

The celebration was organized in commemoration of the birthday anniversary of the late Queen Victoria and was attended by thousands.

GETTYSBURG RECEPTION.

Final Arrangements Made for the Patriotic Meeting in the Auditorium Next Tuesday Night.

The committee of the Blue and Gray met last night and completed arrangements for the public reception to the veterans who attended the Gettysburg reunion. It will be held in the Auditorium on next Tuesday evening, and the committee passed a vote of thanks to Arthur Letts, who generously agreed to pay $150 for the use of the house. An invitation is extended to all organizations of men and women, in connection with either the North or the South, and to all unattached veterans of either army and their friends, so that no one is to feel that they are shut out. The Sons of Veterans of both the blue and the gray and the Spanish War Veterans will act as ushers. Gen. Johnstone Jones will deliver the address of the evening and a flag that was unfurled on Little Round Top at Gettysburg will be presented to the Board of Education. Motion pictures will be made of the flag presentation and at other points during the reception.

Indianologists Coming.

Unless delay results, the Redman-Wanamaker party will arrive here next Tuesday noon. This party, headed by a distinguished group of Indianologists, is visiting all the Indian reservations in the United States with the object of uniting the tribes in a concerted move for citizenship.

Even Odd.

SINGULAR CASE OF PLURALITY.

How Many Women Claim Broker as Husband?

If No. 1 Is No. 2 What's the Latter's Number?

Bigamy Trial, Annulment and Divorce Suits On.

How many women claim John M. Taylor as husband?

This question is open for discussion in the office of the District Attorney, while Taylor is in jail awaiting

(Continued on Second Page.)

REMARKABLE CONFIRMATION.

Nineteen Deaf Mutes Comprise Class in St. Paul's Pro-Cathedral Bishop Johnson Officiating.

Nineteen deaf mutes, both men and women, were confirmed and six baptized in the Episcopal faith last evening at St. Paul's Pro-Cathedral. It the largest class of deaf mutes ever confirmed at one time in any church west of the Rocky Mountains. The service was most interesting as unique.

Bishop Johnson of the diocese officiated, assisted by Rev. J. H. Cleand Miss Pearl Herdman, both of Louis. Rev. Mr. Cloud interpreted service and Miss Herdman the confirmation sermon. The French sign language, which is spoken almost universally by mutes, was used by Miss Herdman. She only found it necessary to spell out the word "sacramental" during the long sermon, other words were interpreted by sign. She worked with marvelous rapidity and Bishop Johnson was not compelled to wait for her at any time.

Miss Herdman is teacher in the Louis Deaf and Dumb School. She is one of the best-known sign language instructors in the United States

This is John M. Taylor's "family."

Or at least it is the broker who is now in the County Jail on a charge of bigamy and two wives, one of whom is suing him for divorce and the other for annulment. That in the larger picture is the latter, Miss Reddy; the other is the mother of Taylor's children, according to investigators.

Procession of Freaks.

REFERENDUM FAILS, SO THEY'LL TRY A RECALL

THE latest development in the referendum petition scandal is the threat of the Earl-Haynes clique, headed by Supervisor Norton, to recall County Clerk Lelande for refusing to check the supplemental list of names. The County Clerk consulted several lawyers besides the District Attorney and feels he is justified in refusing to handle the additional list of names.

The backers of the referendum are planning to file a petition with the Supreme Court at San Francisco, asking for a writ of mandate to compel the County Clerk to check the supplemental list and then send it to the Board of Supervisors. It is said that Francis J. Heney and Charles S. Wheeler, San Francisco lawyers, will represent the Earl-Haynes-Norton alliance.

The grand jury continued its investigation yesterday of alleged corruption in obtaining names on the original petition. It is said that several thousand signatures have been found to be fictitious. A report or possible indictments are not expected before Monday, as there are many witnesses yet to be heard.

It is said that David Evans, chairman of the County Civil Service Commission, an appointee of Supervisor Norton, is aiding the fight against the salary ordinance. As yet no official action has been taken in regard to the right of Evans to act as a commissioner. He was a member of the Democratic Campaign Committee, but there is some doubt as to whether this position brings him within the provisions of the code which provides that no member of a civil service commission shall have held any office, political or otherwise, within a year of his appointment on a civil service commission.

It is expected some move will be made early in August that will definitely fix the question of salaries of county officers. Last month Supervisor Norton succeeded in putting off the payment of salaries for a few days, but in the end the other Supervisors guaranteed to save the County Auditor and Treasurer from legal complications, so the salaries will be paid.

There may be a similar fight on paying salaries for July, but as the referendum failed and there is no ordinance providing for the payment of salaries, the legal advisors of the county believe that referendumites cannot do any harm.

The Oil Industry.

STATE'S YIELD SHOWS GROWTH.

...use Output Makes Large Gain Over May's.

...hipments Reveal Sharp Falling Off.

...eneral Conditions More Healthy This Year.

Daily average production of oil in ...ifornia during the month of June ...owed an increase of 9101 barrels, ...pared with May, while shipments ...owed a decrease of 9244 barrels ...ly average, the result being a sur... of 2270 barrels a day, according ... statistics just issued.

The figures, show, however, that ...ng to a correction of 75,770 bar... due to residuum previously car... as stock of crude oil, the stocks ... 30 were only 32,940 barrels ...er than May 31, the amount in ...age the later date being 46,338,893 ...els.

...he total production of oil during ... was 8,109,941 barrels; the total ...ments, 8,011,931 barrels. Produc... the first six months of the year ...ted 47,231,836 barrels, while ...nts were 47,454,451 bar... were larger than pro... barrels, according ... present rate ... should ...shipments ... 989 ...ship... by 333,613 ... figures. At the ... production for this ye... an increase of about 4,0... over last year.

...most marked increase in prod... ...shown in Midway ... ...erage, compared with ... month. The largest de... ...ells in Kern River ... ...ge of 400 barrels a day. The ...erage output of the principal ... and the increase or decrease ...onth is revealed to be as fol...

	June	May	Increase	Decrease
...	20,000	19,000	1,000	
...	18,770	18,000	770	
...	16,000	15,000	1,000	
...	14,000	13,000	1,000	
...	12,000	11,000	1,000	
...	10,000	9,000	1,000	
...	8,000	7,000	1,000	
...	6,000	5,000	1,000	
...	4,000	3,000	1,000	
...	2,000	1,000	1,000	
...	1,000	1,000		
...	14,810	14,000	810	
...	1,000	1,000		
...	2,000	2,000		
...	4,000	3,000	1,000	
...	2,000	1,000	1,000	
...	3,115	3,000	115	

...gain in the Fullerton field is ...y due to the bringing in of the ...amated Oil Company's No. 14. ...e Santa Paula showed a small ...ase in May as against April, an ...ease in production was again ... last month, probably due to ...Montebello's activities. That ...any is estimated to be producing ... neighborhood of 40,000 barrels ...th. The activities of the General ...leum and Universal Oil com... are principally responsible for ...ain in Lost Hills.

...erally the condition of the fields ...rown by the reports for the past ...nths is decidedly more healthy ... it has been in many a day, and ...gh the advent of higher prices ...be delayed for some time to ... there appears good reason to ... that it will not be for many ...ears, as seemed to be the case ... production was making large ... over consumption. The large ... of residuum in the State will ...urse prove for some time an im... factor mitigating against any ...ed price advance. On the other ..., the extension of markets at ...resent rapid pace is causing a ... gain in consumption.

...far as field developments are ...erned, the number of producers ...ased by seventy-three, and the ...er of completions by twenty-... during June. Three more rigs ...e finished in May than in June, ...ever, the latter month showing ...e largest number of completions ...ce last January.

...llowing is a summary of field op...ons and productions for June:

	Completions During Month	Footage During Month	Production
...	...	...	...
...	...	...	...
...	...	...	...

Appreciative.

"IT IS SO BEAUTIFUL" SAYS MRS. DANIELS.

"IT'S ALL so beautiful, so much like New York and the big eastern cities, and still so far more unique in many respects," said Mrs. Josephus Daniels, wife of the Secretary of the Navy, as she sat at a small table in the grillroom of the Alexandria last night with a party of Los Angeles women who are entertaining during her presence in this city.

"The countless lights of your streets and the uniform sky line impressed me as we drove down the principal thoroughfare," she continued, with a good-natured smile adding immediately to her conversation. "There is so much bustle and activity, more I believe than I have seen in any other western city. It is typical of what a thriving, growing western city should be according to eastern notions."

Mrs. Daniels is a woman of charming personality, one of pleasing acquaintance and warm southern mannerism. She immediately became the old friend of the local women who awaited her pleasure on her arrival from the yacht which brought her and her husband from the south.

After dinner the committee took Mrs. Daniels to the Orpheum. The ladies who occupied the box were Mrs. H. H. Rose, Mrs. Arthur W. Kinney, Mrs. W. G. Hutchison, Mrs. C. W. Pendleton and Mrs. Willis Booth.

"When I get back home I will certainly remember Los Angeles, which I hope to see more of in the morning when my good friends here are going to show me about the city and take me over to Pasadena, I understand. My one wish will be to get back here and I think we shall return in 1915, if not at an earlier date," she said.

Mrs. Daniels,
Wife of the Secretary of the Navy, who was the guest of honor at a theater box party last night.

...retary's Address.

(Continued from First Page.)

...and the men behind the ... not subject to the disturbing ... of the politician. I am ...ing a policy for an adequate ...d continuing an administra... ...from politics.

"I can rejoice in the fact that ... has been consigned to its ... I believe that the passe... ...nation dates from the ... of McKinley, our martyred ... [Applause.] His speech ... in which he declared that ...erican people should unite in ... the graves of both the blue ... gray will never be forgotten ... connection. Both Roosevelt ... helped to cement this idea. ...ot many of us didn't vote ... but we must agree that he ... most gracious and graceful ... we must admire him for his ... in this regard. [Ap... It is difficult to smile when ... the wrong way. In Presi... last speech before he re... the White House he re... desired to see sectional... pass away. [Cheers.]

"In California, where the people ... good State have, by the ... their inherent right and ... it upon themselves to ... their sovereign prerogatives ... advanced degree, I feel ... to speak to you on the ... of the ballot.

"The ... of the eighteenth century ... forefathers fought for the ... ballot. 'No taxation ... representation,' the war-cry ... was the first expression ... government of the ... for the people and by the ... was raised up to teach ... to the peoples of the earth ... foundation stone was the ... a republic is a govern... ...the sovereign power is ... the body of the people.

"The right to the ballot was ... after a bloody conflict, ... of exercising it was es... a priceless boon. Men did ... to be urged to go to the ... duty but were forward to ... of their privilege. Men ... it was their privilege; ... seem to have reached a ... while many citizens real... ballot is their right and ... they seem to forget ... duty invariably to vote ... are derelict and un... ...unless they do. ... great evangelist, while ... for civic righteous... was told by a well... that he did not intend ... and vote 'because,' he ... ship is in heaven.' ... Mr. Moody. 'I think ... get it down for the ... [Applause.]

"It is for me to argue that ... not to be exercised for ... the voter alone, but ... of the community, the ... nation. I know this ... only not of univer... You have heard of ... who wrote to his broth... ...side of the water: ... is a great coun... ...let you vote, but ... neither is the ballot ... considered as a pri... and the vote cast to ... or selfishly help ... friend. It is a great ... accepted as such, ... the duty of the ... invariably to exer...

"To ... a class of citi... well educated and ... ...ise the kingly ... A way should be ... easy for them to ... it of them. ... the Union should pass ... exercise of ... part of every quali... is hardly an elec... our country, out... years, where the ... by a minority of ... voters usually ... than would be ... the result. In ... years ago, in an ... only 43 per cent. ... went to the ... State in 1906 a ... fund for debts ... San Francisco, San ... determined ... cast for can... ...also you ... issues as ... banking

seasons, with no dangerous bars to hamper navigation and no tortuous entrance-ways to make traffic difficult.

"They will show him the magnificent harbor of commerce of great Southwestern America; the harbor nearest the large inland cities of the West, and served by transcontinental railroads having the lowest mountains grades, a harbor upon the improvement of which our city is willing to spend more than a dollar of its own money for every dollar expended by the Federal government.

"Operating here are the greatest oil-producing companies of the coast region, with their pipe lines direct from the inexhaustible oil fields, and tank storage facilities unequaled; making it one of the most important oil-fuel stations of our country. Here, also, is the ideal and logical site for the location and construction of a government dry dock and torpedo station.

"Los Angeles sends greetings to our Federal government, and will gladly welcome the location here of any of its administrative institutions. To our countrymen and the peoples of all civilizations, the tall beacon light on our harbor breakwater flashes a greeting no less welcome than that of Liberty's torch at the great gateway of Eastern America."

OTHER GREETINGS.

Mayor Rose in a five-minute speech assured Secretary Daniels that he is welcome in Los Angeles. "We appreciate the honor of your visit and are eager to make you remember us," he said. "We begin tonight to lay siege to your recollections."

Joseph Scott gave a response to Secretary Daniels's address, in which he spoke of the city interest in the harbor and the urgent need for completing the development work there before the opening of the Panama Canal. Oscar Lawler spoke briefly on "Our Harbor."

"We hope that we may impress the Secretary, our honored guest, with the importance of what has been done at San Pedro by th untiring efforts of the citizens," Lawler said, "and thereby convince him that we are worthy of the aid of the government in carrying out our great projects."

The musical part of the programme consisted of selections by an orchestra, whistling solos by Miss Margaret McKee and vocal solos by Miss Blanche Lyons. In conclusion G. G. Johnson gave an illustrated lecture on the Panama Canal. The following committee of the Chamber of Commerce was in charge of the smoker: L. K. Chase, chairman; Frank Simpson, L. M. Cole, Robert M. Allen, James A. McBride, Frank True, George Rice, Jr., A. Y. Soule and Grove Ketchum.

COMING IN.

Secretary Daniels, his aide, Lieut. Palmer, and a party of men from San Diego left that city at 9 o'clock yesterday morning in John D. Spreckels's steam yacht Venetia. The San Diego party included Spreckels, President Lea of the Chamber of Commerce, Mayor O'Neall, Rear-Admiral H. N. Manney (retired) of the Common Council.

Mrs. Daniels, accompanied by Mayor H. M. Holleman of East San Diego, Mrs. F. J. Lea, Miss Vara H. Parks and several other women, departed from San Diego at noon yesterday on board the cruiser South Dakota, in command of Capt. Plumketh.

The cruiser overtook the yacht at 4:30 p.m. and signaled. It is the law

(Continued on Seventh Page.)

and home rule, with as low as from .295 to .314 of the vote cast for candidates.

"Thus are the sovereign voters of this republic abdicating the most important duty of citizenship. Should they be allowed in this way to desert any more than a man should be allowed the right to desert the army in time of war? If we require our citizens, as we very properly do, to serve on the jury, to bear arms when called upon, to obey any process of the court, however much he may object to giving testimony, to work on the roads in many districts, and to pay taxes whether he approves them or not, may we not also make it compulsory for him to vote?—for the chief and most far-reaching attribute of citizenship is the use of the ballot. [Applause.]

"Provision should be made by every State so as to make voting easy. There should be a law by which all officers and enlisted men in the army and navy, all other public officials who are employed away from their place of residence, all college students who are of age, all drummers and railroad men who cannot control their movements, can vote by mail. This provision should be and can be properly safeguarded. It is not difficult. While men and officers in the army and navy and in civil government employment should not be deprived of the franchise, but should be required to vote and give their intelligent direction to the policies and the election of public officials.

"Can a man be a good American citizen who dodges the duty of voting? If St. Paul gloried in his Roman citizenship in the first century, under one of the greatest despotisms in history, how much more should an American citizen in the twentieth century esteem this birthright of freedom. If he can forget his duty the State must compel him to recall it. We have come to a time in our national life when the compulsory ballot must at least be given a fair test. [Applause.]

FOR THE CHAMBER.

In calling the meeting to order, President Kinney of the chamber said:

"We are here tonight to do honor to our city's distinguished guest, the Hon. Josephus Daniels, Secretary of the Navy of our mighty nation.

"We welcome him as Californians and we welcome him as Americans—citizens of one indivisible common country—assuring him that the fires of patriotism burn as brightly along our Pacific shores as they do on those of the far-off Atlantic.

"When he returns to the nation's capital, we hope that he will be more than ever impressed with the fact that the great Pacific Ocean is fast coming into its own as the highway of a gigantic commerce; and that it is the solemn duty of our government to give the maritime cities along this coast the same degree of protection through defense guns, fortresses and fleets of modern battleships that has made peace so certain on our eastern borders.

"Tomorrow the members of our Chamber of Commerce will have the pleasure of showing our honored guest our splendid harbor, the first great port of call of the Pacific, only seventy-five miles distant from the great circle route passing through the Panama Canal to the Orient, a harbor easy of access at all hours and in all

Suit Sale Today
Imported Two and Three-Piece Suits
HALF PRICE
Linen, Crash and Ratine Suits
$18.50 Values Now $12.50
$29.50 Values Now $17.50
All Colors and Sizes
Important dress sale continues

The Unique
Cloak and Suit House Est. 1892
Isaacs Brothers Co.
725 Broadway

Drives Sallowness from the Skin
Ladies, imperfect complexion is caused by a dogish liver. A few days treatment with CARTER'S LITTLE LIVER PILLS will do more to clean up the skin than all the beauty creams in creation.
Cures constipation, unclogs the liver, ends indigestion, biliousness and dizziness. Purely vegetable—never fail.
Small Pill, Small Dose, Small Price.
The GENUINE must bear signature
Brent Good

New Small Panamas
Just Arrived
$3.48
Splendid $5.00 Value

One style is a Corday Sailor; another has a medium high crown, with side roll. These new small Panamas are exceedingly smart, and are just right for now. On sale at both stores—$3.48, actually worth five dollars.
735 Broadway—Second floor—entrance through Zuber & Robinson's, 352 Broadway—formerly La Mode.
Scofield's
FINE MILLINERY
352 BROADWAY TWO STORES 735 BROADWAY

PALMDALE ACRES
—rich, deep and easily worked gypsum soil that is ideal for pears or apples characterizes Palmdale Acres as superior to most of the orchard land offered. Palmdale pears raised in this district are famous the world over for their flavor and keeping quality.
Land $200 Acre
—terms — abundant water — on railroad. Ask for free booklet. Get acquainted with Palmdale and prosperity.
$250 acre planted to pears or apples!

SNOWBALL--SULLIVAN COMPANY
W. W. OGIER, Sales Manager, 204-5-6 I. W. Hellman Building, Los Angeles. Home Phone F4918. 167-169 East Colorado St., Pasadena, Cal. Phone Fair Oaks 4040. 125 W. Ocean Ave., Long Beach, Cal. 414 Main St., Santa Ana.

Store Closes Saturdays at 1 p.m. during July and August.
Pre-Inventory Sale
This Is the Last Week of the Sale
Although large quantities of merchandise have been disposed of, there are still many strong values, in odd lots and incomplete assortments, that are offered at a fraction of their original prices. These must be closed out immediately to make room for new fall goods.
Children's Wear Reduced
If you desire to save on children's wear you will be interested in the following important reductions:
Children's White Dresses
Reduced to 75c, $1.00, $1.50, $2.00.
Made of fine white lawn. Attractively designed and tastefully trimmed with lace or embroidery. Sizes range from 3 to 6 years. Not all sizes in each style. Here is an excellent opportunity to save one-third.
White Pique Coats, Hand-Embroidered 1/2 Price
This offer comprises a broken lot of sizes ranging up to 6 years. Also a few odds and ends in colored linen coats.
Children's Hats Reduced
A special collection of pretty summer hats. Some are less than half-price.
Dix House Dresses
Two Broken Lots Reduced for Clearance..... $1 and $1.50
THE DRESSES AT $1.00 are shown in dark colored percales and include black and white shepherd check, gray and white stripe, and black and white dotted effect.
THE DRESSES AT $1.50 are tastefully made from figured lawn and percale. Light and dark colors in the lot. Not all sizes in these dresses—but your size may be in the collection—and if so, you can experience the pleasure of securing a substantial saving.
VILLE DE PARIS
317-325 SO BROADWAY 312-322 SO HILL STREET
A. FUSENOT CO.

Glendale Heights

—the water brooks; the natural fern banks;
—the forest trees and flowers
—the cooling summer zephyrs and the warm skies of spring—
the autumnal colorings of the landscape—all combined in one most charming homesite suburban to Los Angeles.
—believe these statements?
—put them all to the test?
—as soon as we have a sweltering hot day
—telephone us and we'll take you there in 25 minutes—or come at once and see it now!
Auto trips: 9:30 A.M. and 1:30 P.M. week days.
MAIN OFFICE: 828 Van Nuys Bldg., Los Angeles, Cal. Office on Tract.
M. V. Hartranft
Managing Director.
Home Phone F6643—Main 380.

ALASKA

1800 Miles of Restful North Coast Travel.... $52.00
Think of enjoying 100 miles of Alaska scenery for only $52! Take this inexpensive, restful trip in the commodious steel cruisers of the Grand Trunk Pacific Railway—via Inland Route in on direction, returning by the Island Route. An opportunity to visit Prince Rupert, the metropolis of West Canada, and the Queen Charlotte Islands. Select party leaves soon. Consult our Steamship Department for details.
German-American Trust and Savings Bank.
Spring and Seventh Sts., Los Angeles.
Grand Trunk Railway System.

DIAMONDS GO TO SIMPSON'S DIAMOND SHOP 443 So. BROADWAY
Mission Malt Tonic GIVES HEALTH & STRENGTH AT DRUGGISTS

Cities and Towns South of Tehachepi's Top—Los Angeles County News.

Pasadena.

STATE RANGE FOR GUARDS

La Canyada Valley the Scene of Popping Question.

Chickens Have Tails Singed in Grass Fire.

Car-line Opening Celebration Postponed for Time.

PASADENA, July 24.—If a rumor that reached Pasadena yesterday turns out to be true, a State national guard rifle range will probably soon be established where the Pasadena range now is, in La Canada Valley, and the practice shooting of all companies in Southern California be carried on there. A report that such a project is under consideration reached Capt. C. H. Hunt of Co. 1, this city, yesterday.

"I don't know how true it is," he said, "but I hear a report that some one from Sacramento will be here in a few days to look over the property where we have our range. I understand that the property may be bought and a State range located on it. As it is now, any Southern California company that desires to practice on a State range must go to the northern part of the State. We fixed up this range about two months ago and have been using it a great deal since. The Los Angeles national guardsmen shoot on the Eastlake range, near that city. If a State range is located here all Southern California companies will undoubtedly use it, and much more will be made of rifle practice than has in the past.

"Whether or not our range is made a State range it will be the scene of much activity this summer, as, besides planning to do a great deal of shooting ourselves, we have invited several other companies to use it."

The Pasadena range is beyond Devil's Gate. It consists of two separate pieces of property, one owned by H. A. Gould and the other by H. E. Lanterman. The Pasadena national guardsmen have put up two targets at each range that is used, from 200 feet to 1000 feet.

EGGS SAVED, HENS SINGED.

A coop of chickens had their tail feathers singed while the owner and her neighbors busied themselves with saving a few eggs when a grass fire created much excitement in the neighborhood of the home of Mrs. M. Fitzgerald, colored, No. 1115 Division street, late yesterday afternoon.

Mrs. Fitzgerald was burning some trash on a vacant lot near her house when the weeds caught fire and the flames quickly spread. Several of the neighbors were standing about at the time and, while some of them ran to turn in a fire alarm, others, headed by Mrs. Fitzgerald, made a rush for the chicken coop, to which the fire soon spread by means of a hedge.

The chickens were driven into a corner of the coop while men and women dived into the nests for the eggs. So great was the rush that several of the eggs were broken and some clothing spoiled in consequence, but a handful were saved from destruction.

The chickens, which had been kind enough to lay the eggs, and which would doubtless have been glad to lay twice as many more if rescued, were completely forgotten and it was not until the firemen arrived and put out the fire that they were dragged, nearly lifeless, and with their feathers in a sorry condition, from the coop.

POSTPONE CELEBRATION.

The new Lincoln-avenue street car line will be completed by next Saturday night and the cars in operation by next Tuesday. Announcement to this effect was made last night by William Easterbrook, a member of the Lincoln-avenue and West Side Improvement Association, and one of those who were most active in securing the improvement from the Pacific Electric Company.

Easterbrook also announced last night that the celebration with which it was proposed to mark the opening of the new line will not be held until later.

"It was our intention," he said, "to have this celebration near the end of the line on the first day that the cars would be run, but as many of the residents of this part of the city are not now at home, and as the streets are badly torn up, we have decided to postpone the celebration until later in the summer."

WORK PROCEEDS.

A good start has been made on what is to be the home of the largest telescope in the world when the new 100-inch reflecting lense is mounted at the Carnegie Observatory on the summit of Mt. Wilson. The foundation of the building was completed several days ago and workmen have now made a good start on the great concrete pier on which the telescope itself will be mounted. This will be one of the most exacting pieces of cement work ever accomplished in the world. It must be true to a hair's breadth in its dimensions and position. There remains about six weeks more of work to be done on it.

When this is completed nothing more will probably be done in the way of building the structure until next summer, when the superstructure will very likely be set in place. It will probably be the summer after that before the telescope itself, which is looked forward to by astronomers throughout the world with much interest, will finally be mounted.

CITY BRIEFS.

C. Peller, an employee of the Humphry Feed Company, emerged with a broken nose and broken left arm from an exciting accident that occurred yesterday morning when a team that he was driving ran away and precipitated driver and wagon over a high embankment near the home of Mrs. E. J. Guiardo, No. 1320 North Raymond avenue. One of the horses was injured.

C. J. Balfour, commercial agent for the Southern Pacific Railway Company for the district in which Pasadena lies, yesterday estimated that the 1913-14 citrus crop in his territory will be 10 per cent. of the normal yield. The estimated yield from 500 acres in and about Pasadena is 200 cars of oranges.

Dr. W. A. Cundy, one of the directors of the new Marengo-avenue Hospital, in a statement issued yesterday declared that satisfactory progress is being made in the project of the organization to erect permanent buildings and that work will be begun in the near future.

Many Pasadenans will attend the annual picnic of the Indiana State Society, to be held at Redondo next Saturday.

Hotel Vista del Arroyo, Pasadena.—[Advertisement.

Society is at "Hotel del Coronado."—Advertisement.

FISHLINE SINKER PIERCES NECK.

[BY A. P. NIGHT WIRE TO THE TIMES.]

SANTA ANA, July 23.—Jas. M. Holt of Newport Beach was in a hospital here today with a hole through his neck, made by a flying fish-line sinker. Holt was sitting last evening on a wharf at Newport when a fisherman made a cast for halibut.

Instead of striking the water the slug-shaped sinker struck below Holt's ear, passing through his neck and lodging under the point of the opposite jawbone. The metal was extracted here. Holt probably will recover.

FORGETFUL OF BIRTHDAY.

Pomona Councilmen Set Election for Legal Holiday and Have to Change Date.

POMONA, July 23.—Forgetful of the fact that September 9 is a legal holiday, the City Council yesterday selected Admission Day as the date of election on bonds of $75,000 to provide for street improvements and $15,000 for new fire-fighting apparatus.

It is proposed to pave First, Oak and Second streets, Garey avenue and the Lordsburg road, and by the terms of the ordinance calling the election it will require two-thirds of the vote cast to decide. The election will be deferred a week.

The ordinance specifies that of the $75,000 issue there shall be sixty bonds of $1000 each and twenty bonds of $750 each, bearing 6 per cent. interest. For the $15,000 issue there will be twenty bonds of the denomination of $750 each, and also bearing 6 per cent. interest.

Ernest Whipp, a young ranchman of this city, has left his wife and child and departed for parts unknown. It is stated that Whipp has turned over to his wife, who before her marriage was Miss Lulia Buff, daughter of Rev. H. T. Buff, most of his property, and it is further reported that he has gone away with a young woman of the valley, who is missing from her home.

Prof. Frank P. Brackett, head of the astronomical department of Pomona College, with a small party of scientists, has been on Mt. Grayback for three nights making astronomical observations for official notation. In a few days Prof. Brackett, in company with Anders Angstrom, the noted Swedish astronomer, will travel to Mt. Whitney for further research work.

Delightful dances at "Hotel del Coronado."—[Advertisement.

FOURTEEN BUILDING PROJECTS UNDER WAY.

Eight Beautiful New Homes Nearing Completion at Montrose.

Montrose, the cool mountain haven at the junction of the Verdugo, La Canada and La Crescenta Valleys, in the Verdugo Hills just north of Glendale, is not suffering from the temporary lull that summer often brings. Activity is the Montrose slogan. Plans are now under way for 14 building projects and 8 beautiful homes are now nearing completion.

Montrose has been laid out along distinctly original lines. The monotonous checker-board effect which characterizes the ordinary subdivision has been carefully avoided. Beautiful curving driveways circle about a central park where the Montrose clubhouse is to be erected. That Montrose has appealed to homeseekers is evidenced by the vigorous building activity now under way. The picturesque location, the high elevation, the all-inclusive view and the superb climatic conditions of the Montrose district, go straight to the heart of the most discriminating home-lovers. The gradual slope of Montrose, combined with these circling driveways, makes of each villa site a distinctive, airy promontory with an unobstructed view of verdant valley and smoky city stretching out for 20 miles to the sea. On clear days the uneven crest of Catalina is discernible. The entire La Crescenta-Canada district surrounding Montrose has entered upon an era of remarkable activity. Montrose is the heart, the very nucleus of this activity.

This "view-spot" of the Verdugo Hills stands in a class of her own—individual. Fourteen hundred feet above the sea, she rears her head into an ever-moving current of cool, fresh air, high above all other high ground residential properties.

Clever salesmanship is not required to sell this type of property. It sells absolutely on its own merits. In the Montrose district are the beautiful estates and homes of Lieut.-Gov. Wallace, Mr. E. T. Earl and ex-Senator Frank P. Flint.

The Holmes-Walton Company, owners and agents, 507-8-9 Grant Building, corner of Broadway and Fourth, are conducting free auto parties to Montrose and return twice daily. Those who go are required to call at the offices of the company for free tickets. Phones: Home A3010; Main 4590. The subdivision can also be reached by way of the recently completed trolley line—affording a delightful, scenic ride up through the picturesque Verdugo Hills. The Montrose car leaves from the corner of Brand and Broadway, Glendale.—[Advertisement.

Makes Blotchy Skin Free of All Blemish

The Most Obstinate Skin Afflictions and Eruptions from Poisoned Blood Are Completely Cured Quickly.

This Picture Plainly Shows the Wonderful Change Wrought by S. S. S.

It is certainly remarkable how quickly the action of S. S. S., the famous blood purifier, shows itself in the skin. There is one ingredient in S. S. S. which peculiarly stimulates cellular or glandular activity to select from the blood, or from the fine net work of blood vessels in the skin, those elements which it requires for regeneration.

Thus pimples, acne, eczema, lupus, or any other blood condition that attacks the skin or seeks an outlet through the skin is met with the antidotal effect of S. S. S.

This is why skin troubles vanish so readily and why they do not return.

Under the influence of S. S. S. this fine net work of blood vessels in the skin is constantly selecting from the blood the nutrition required for healthy tissue and the cause of disease is just as constantly being removed, scattered and rendered harmless.

It is a great mistake to rely upon cathartics to cure pimples or other facial eruptions. Not only do cathartics cause chronic constipation, but they thin the blood of its valuable and essential preservatives.

Acne, or that condition of the skin known as pimples, often becomes so persistent that it will continue to old age if not checked by determined methods. And the same with blackheads. A knowledge of the skin and why it becomes the abiding place of so many eruptive conditions will show how futile it is to squeeze pimples or blackheads or put a coating over the skin with grease, powders or other external applications. To clear your skin and to make it stay so requires a stimulating influence in the cerium, or the fine net work of tiny blood vessels below the outer and inner layers of skin.

You will be surprised and delighted at the quick change if you use S. S. S., the famous blood purifier. Its action in the skin is quite sensational. These facts are more fully explained in a book on skin troubles sent by The Swift Specific Co., 195 Swift Bldg., Atlanta, Ga. You will find S. S. S. on sale at all drug stores. Get a bottle to-day and banish all skin afflictions.

When you ask for S. S. S., look out for the common trick of trying to sell you something else. Don't be misled.

Consult Drs. Shores Today

DON'T GIVE UP IF OTHERS FAIL, even though you have treated a long time and received no benefit. Drs. Shores & Shores offer you the result of their twenty years' exclusive specialty practice—an honest opinion on your case FREE, and a cure if the case is curable. Low rates; easy payments—medicines free to patients. Consultation and examination free to all.

HOPE BECAUSE

Specialties—
Catarrh
Deafness
Asthma
Chronic
Bronchial
and Lung
Trouble
Goitre
Epilepsy
Rheumatism
Hay Fever
Stomach
Liver, Heart
Kidney
Skin and
Bladder
Troubles
And All
Chronic and
Nervous
Diseases
that are
Curable.
Both Sexes.
Call or write.

DRS. A. J. & G. W. SHORES, Rooms 323 to 328 Home Building, Third and Spring Sts. ENTRANCE 325 WEST THIRD ST., LOS ANGELES, CAL. HOURS: 9 a.m. to 5 p.m.; Evenings, 7 to 8; Sundays, 10 to 12.

KIDNEY and Bladder Troubles. Pain in the back, puffiness under the eyes, headache, etc.—heed these warnings. Drs. Shores offer you searching examinations free.

ECZEMA

This affliction often baffles the skill of the regular doctor—and tries the patience of the specialists—but our methods have proven successful in so many cases that, no matter who has failed to cure you, it is worth your time to consult us. Do not delay.

HEAD AND THROAT CATARRH.

This form of catarrh is most common, usually resulting from neglected colds. Successfully treated with little cost by Drs. Shores & Shores' treatment. Is your head stopped up? Does your nose discharge? Is your nose sore and tender? Is there pain in front of the head? Is your throat dry in the morning? Do you sleep with your mouth open? You can be easily cured now. Don't let it run into complications.

STOMACH AND LIVER.

If you have distress and bloating after eating don't neglect treatment. Catarrh of the stomach is a most common ailment and can be cured, but remember, a cancer of the stomach is incurable. Do not neglect stomach and liver trouble. Consult doctors that know how to cure.

Huntington Beach.

"WHITE TRIBE" BLAMED FOR INDIAN POVERTY.

HUNTINGTON BEACH, July 23.—"When I stand before the Yuma Indians I am sometimes almost ashamed that I belong to that 'white tribe' which is responsible for their sufferings," was the earnest statement made by Rev. J. A. Crouch at the rally of the Women's Home Missionary Society at the campmeeting here this morning.

The speaker, who is fresh from his church in the Yuma reservation in this State, said that these Indians have never been hostile to the government and were always self-supporting until the government dikes along the Colorado River cut off the overflow from that stream upon which their crops depended.

A year and a half ago the United States alloted ten acres of land to each Indian and opened the rest for settlement by the whites, but the water for irrigation has been furnished only to the latter; it is in reach of less than twenty families of the eight hundred Indians.

Mrs. M. Libby Allen of Des Moines, Iowa, national field secretary of the society, made a stirring plea for every girl in America be given an opportunity to be a good housewife. Story after story of young women in the mountains of the south, in the slums of the cities, and among the colored population who longed in vain for this chance brought tears to the eyes of her audience.

Other speakers of the morning were Miss Nellie Sanborn, superintendent of the Immigrant Home at San Pedro, and Mrs. S. S. Homes of Pasadena, who presented the needs of the Spanish-speaking population of the State.

"Would you like to live in the good old times when men were murdered in the name of religion, when men believed in witchcraft, when slavery was a recognized institution, when women had no opportunities for education?" demanded Rev. F. M. Larkin of Los Angeles in his opening talk of the series on "The Spiritual Doctrine of the Kingdom."

The speaker vigorously attacked the doctrines of the pre-millennialists, especially as they are taught in certain Los Angeles institutions, and asserted that the world is growing yearly more like the kingdom of God.

A number of the prominent Methodist women of the conference were here today because of the missionary meeting this morning. Among them were noted Miss Edith M. Huff of University Church, Los Angeles, financial secretary for the society in this conference; Mrs. F. A. Ziegler of Long Beach, president of San Diego district; Mrs. M. M. Northrup of Pasadena, president of Pasadena district; Mrs. P. H. Bebkin of Los Angeles, national vice-president; Mrs. Addie Hunter of Los Angeles, secretary of periodicals for the conference, and Mrs. M. F. Woodstock of South Pasadena, whose late husband was a charter member of the Southern California Conference, organized in 1875.

Redondo Beach.

PIONEER MORMONS PICNIC, RELATE REMINISCENCES.

REDONDO BEACH, July 23.—Pioneers and descendants of the pioneer Mormons who, under the leadership of Brigham Young walked over the plains for more than a thousand miles and settled in the valley of Salt Lake in 1847, met here today in celebration of the anniversary of the memorable day when the little band arrived in the valley.

More than 200 members of the Latter-Day Saints' Church, the greater number of whom are from Salt Lake City and spending the summer at the Mormon colony in Ocean Park, picnicked here and exchanged tales of the bravery and struggles of the early Mormons, when, undaunted by hardships, they founded Salt Lake City after their long pilgrimage over the plains.

A meeting was held in the morning in the pavilion when President Joseph E. Robinson of the California mission of the Latter-Day Saints delivered an address on the pioneer days. He told of the growth of the church since then and of the work accomplished by the pioneers.

Mrs. Nellie Harrison, one of the children of the party of 144 pioneers who settled in the Salt Lake Valley with Brigham Young, related how, toward the close of the long trip by foot, she, a child of 8 years, fell down in the brushwood and begged to be allowed to stay there, rather than go farther with her bleeding, travel-sore feet.

Mrs. Lorenzo Snow, a daughter of Wilfred Woodruff, another of the pioneers, who was the third president of the Mormons, related interesting experiences she had heard from her father.

Bishop Heber C. Iverson of Salt Lake City and Dr. Samuel H. Allen and wife of Salt Lake City, who came overland to Los Angeles in an automobile recently, were among the picnickers. In contrast to the modern method of traveling, the mother of Dr. Allen—a widow with two small children—in 1853 walked from Omaha to Salt Lake City, driving a horse and cow, her worldly possessions.

The Mormons enjoyed a bathing party in the afternoon and returned to Ocean Park and Los Angeles in the evening.

The Indiana State Society will hold a picnic here Saturday. A programme of sports has been arranged for the morning, and in the afternoon there will be dancing in the pavilion.

Coastwise.

STEAMER JASON ARRIVES WITH ALL HANDS SAFE.

SAN PEDRO, July 23.—The Norwegian steame Jason, Capt. Larsen, of the Jepsen line, arrived from Manzanillo, Mex., and way ports this afternoon. Several weeks ago considerable anxiety was felt for the safety of the Jason, but telegraphic advices later reported the steamer as engaged in conveying passengers and supplies between various Mexican ports. The Jason only brought four passengers for this port, and one for San Francisco. The steamer did not touch at Guaymas, north-bound.

One of the returning passengers on the Jason was H. D. Clark, of No. 1445 West Twenty-second street, Los Angeles, a veteran contractor, who has been operating in Mexico for seventeen years in connection with the Mexican National Road Commission. Lately Clark has been located at Zacapa, in the State of Michoacan, and reports conditions badly unsettled along the west coast.

Another passenger booked on the Jason was John T. Mortensen, en route to San Francisco. Several months ago Capt. Mortensen took a cargo of lumber from San Francisco to Guaymas in the schooner Salvator, and after discharging was unable to obtain clearance papers for his ship. Capt. Mortensen left Guaymas on June 27 and describes conditions around Guaymas as desperate. He said today:

"Things have been in a bad way at Guaymas for several months, and the people are in a state of panic. Between the Federals and the rebels they are betwen the 'devil and the deep sea.' When I left there was constant fighting between the two forces, but both are chuck full of cowardice. Most every one that could get away had done so. The water supply of the town had been cut off and water was being furnished by the U.S.S. Pittsburgh and U.S.S. Glacier to the remaining refugees. The town is well fortified and garrisoned and was still in Federal hands when I left. Daily instances of murder and rapine were reported."

When the Jason arrived at Topolobampo the town had been captured by the rebels, who demanded $30,000 from the captain of the Jason to take cargo at that port. The Jason left Topolobampo on July 6. The U.S. armored cruiser Denver was at Topolobampo when the Jason sailed.

After discharging a small cargo of general merchandise here the Jason proceeded tonight for San Francisco.

Enjoy a cool auto trip to "Hotel del Coronado." Fine roads.—[Advertisement.

SOUTH PASADENA HOME.

Kindly Woman Cares for Children in Institution that Is to Be Enlarged.

SOUTH PASADENA, July 23.—Preparations are being made for the opening of the nursery of the home for children which is being maintained by Mrs. Marcus Groner, No. 320 Hawthorne street. Although Mrs. Groner has been interested in the care of homeless children for more than ten years, few have known of her work. She now intends to enlarge her scope, and a new nursery is in the process of construction, which is a large, well-lighted, well-ventilated room connected with the main building, and with this additional room more children can be accommodated.

From newly-born babes up to 6 years children are welcome at the home, and Mrs. Groner is especially interested in caring for illegitimate children and thereby helping unfortunate girls to face life again. Many of the children cared for have good parentage, but on account of circumstances or disagreements the parents are unable to care for them.

Mrs. Groner works in connection with the Juvenile Court and the probation office, and her work is indorsed by the Humane Society and by the health officers of Los Angeles and South Pasadena. She is entirely disinterested and her great love for children was the main reason for founding the place.

Home environment is the chief characteristic. All of the cooking is done by Mrs. Groner and the vegetables used are grown in the garden on the lot, and she hopes soon to be able to buy a cow. On account of lack of funds the little home has been considerably hindered, but it is hoped that charitably-inclined persons will become interested and that the field of operation can be extended to include more babies.

QUEEN ESTHER CIRCLE.

Mite boxes were opened last evening at a meeting of the Queen Esther Circle of the Methodist Church. The circle was organized less than a year ago by Miss Faye Thorne, who was made superintendent, and the work done by the young women in this short time has been remarkable and they are most enthusiastic for the future. They have given freely of their money and services to other beneficent organizations of the city and in their own name they have made large donations to the Spanish Home in Los Angeles and to the David and Margaret Orphans' Home in Lordsburg. A musical programme was presented by Miss Marjorie Gillies and Francis Jacobs, a piano duet; Hazel Thomas and Faye Thorne, readings, and Violet Lacey, a piano selection.

The annual installation of officers followed and Hazel Thomas was installed as president; Stella Cox, vice-president; Grace Wood, secretary, and Stella Wantz, treasurer. A social hour followed with dainty refreshments.

OFF FOR BERKELEY.

Mr. and Mrs. D. L. Baker and their son Dwight and daughter Lois are planning to move to Berkeley next week, having recently sold their home on Pine street. Miss Lois Baker, who graduated this year from the South Pasadena High School, will enter the University of California at the next semester, and Dwight Baker is already a student there. Miss Edna Stonebrook, who also was a member of the graduating class of the local High School, will enter the university and will make her home with Mr. and Mrs. Baker. She will not go north until the middle of August.

Why swelter here when you can be cool at "Hotel del Coronado?"—[Advertisement.

SWEATING PROHIBITED.

Ban Placed on California Fruit Offered for Sale in Immature State.

PORTERVILLE, July 21.—That there will be no modification in the rulings of the pure food department in relation to the shipping of oranges for the coming season and that therefore the government ban will be placed on sale of immature fruit which has been subjected to the so-called sweating process, is the general tenor of advices from the officials at Washington in response to inquiries from the controlling local packers.

It is stated that the department has no objection to sweating as a practice in the abstract, but that when immature fruit is sweated to simulate ripe fruit, shipments in interstate commerce will be confiscated.

Since this revives the controversy—as old as the Pure Food Commission—as to what constitutes a mature orange, the Department of Agriculture chiefs state that a corps of chemists are to be sent to the Porterville district this fall with instructions to work out some sort of a standardization system. While no hint is given as to the lines which this investigation will follow, it is the general opinion here that the government experts will lay down a rule which has for its basis a fixed proportion between citric acid and sugar contents of the fruit which may be shipped.

Standardization rules have been sought by Central California growers and shippers and an attempt to secure such rules during the incumbency of Dr. Wiley as chief of the Pure Food Bureau, were unsuccessful.

Polo, Golf, Tennis and numerous other sports can be enjoyed at "Hotel del Coronado."—[Advertisement.

ASSESSMENT INCREASED.

Tulare County Valuations Greater Than Last Year Because of More Personal Property.

VISALIA, July 21.—According to the figures of County Assessor Thomas H. Blair, made public today, the assessed valuation of Tulare county property for the year 1913 totals $41,957,446, an increase of $1,265,020 over $40,692,426 of last year.

In a statement to the public, Assessor Blair calls attention to a satisfactory increase in property valuations in spite of an unusually severe winter and an unusually low rainfall. No attempt was made to artificially increase valuations. Much of the increase is due to a growth of the personal property total. This item alone accounts for half a million dollars of the total increase.

The incorporated cities of the county show the following increases in valuation over last year: Exeter, $61,580; Porterville, $59,290; Visalia, $51,975; Dinuba, $35,540; Tulare, $8375. Lindsay shows a loss of $23,498, due to the fact that there is a considerable acreage planted to citrus fruits in Lindsay, the orchards having been somewhat injured by frost.

Every amusement at "Hotel del Coronado."—[Advertisement.

MAYOR RELEASES PRISONER.

Police and Fire Reserves Called Out to Save Cat Wedged Between Two Buildings.

SANTA MONICA, July 23.—Business was almost suspended and a squad from the police station, another from the fire station, the Mayor and attaches of the City Hall contributed sympathy and helpful hints while carpenters rescued a cat which became wedged between a brick and a wooden building on Third street, near Utah this afternoon. It was necessary to tear down part of the wooden structure before the unfortunate, yowling animal could be liberated.

Three days ago merchants and passers-by heard the cries of the cat, but could not locate the animal. Today it was seen to be in a way of losing divers of its nine lives, as its head was protruding from a crack no more than two and one-half inches wide. Mayor Dow heard of the cat's trouble and ordered out the reserves. Likewise he hired two carpenters, who worked for three hours before the animal was enabled to scamper gratefully across the street in the direction of a grocery store, there to beg refreshment long anticipated.

FISHERMAN'S TAX.

Petitions for a referendum election on the law taxing fishermen $1 a year are receiving hundreds of names in Santa Monica. Three of these documents are out, one in Santa Monica, one on the municipal pier and one in Ocean Park. It is stated that the law will, if allowed to become operative, serve to keep many residents away from the beaches. Hundreds of summer residents come here for the pleasure of dangling a line in the briny and they dislike the dollar tax.

SEEK LOWER FARES.

That a longer ride than that from Los Angeles to this beach may be taken in Los Angeles for 5 cents is part of an appeal to the State Railroad Commission contained in a petition for lower fares to Santa Monica and Venice, which is being numerously signed here. The petitions made their appearance today. It is also stated in the petition that this beach is nearer to Los Angeles by many miles than Long Beach, but the same round trip and one-way fare is charged to both beaches.

The cool breezes from the ocean and bay will keep you cool at "Hotel del Coronado."—[Advertisement.

San Bernardino.

HEART BREAKS WITH SORROW.

Wayward Girl's Mother Dies on Hearing News.

Chinese Arrested on Charge of Contributing.

Highway Commissioners Are Inspecting Plans.

[BY DIRECT WIRE TO THE TIMES.]

SAN BERNARDINO, July 23.—[Exclusive Dispatch.] Too weak to withstand the disgrace of her daughter being involved in the white slave case in which Jim Chang, a local Chinese restaurant man, was arrested today, Mrs. Lena Pratt died this morning. She had been ill for some days, and when the news that her daughter had been found in the apartments was told her, she rapidly sank to her death.

At various times the girl had been employed in the restaurant of Chang, but the mother had refused to allow her to continue her employment. She was sent down town after medicine for her mother, but instead went to the Chinaman's apartments, where the officers found them drinking beer.

The girl, Flora Pratt, is 18 years old, and attractive. She is heartstricken with grief over her mother's death, as the realization has come to her that she is the cause of it.

INSPECTING HIGHWAYS.

County Highway Commissioner B. Gill, J. J. Prendergast and Fred Fresmire are today inspecting the highway plans in Orange county, conferring with the commissioners of that county relative to blueprints, methods and forms of petitions. The conference will probably be held in the week with the Los Angeles commissioners, and some of the plans in that county will be carefully inspected. It is also possible that a visit will be made to San Diego county on a similar mission.

The commissioners are securing much information which will be of value in the construction of a system of highways in this county. At a later a meeting with the Board of Supervisors the highway Commission will be asked to see how hoped to get the plans completed ready for holding a bond election in this county in January.

CAUSES SURPRISE.

The news of a divorce suit being filed in the Los Angeles courts by Dr. C. D. Dickey of this city, by his wife, Mrs. Julia F. Dickey, on the ground of desertion, came as a surprise here. Dr. Dickey is well known in the family home in which Mrs. Dickey took up her residence in Los Angeles about two or three months after an estrangement grew up between them.

For some years they were among the social leaders of this city, but about two years Dr. Dickey became in poor health, having been stricken with paralysis, though he is said to get about and attend to business.

CRITICAL CONDITION.

Fletcher G. Booth, who was severely hurt in an automobile accident several nights ago, is in a critical condition, and will probably succumb to complications that have developed. Booth has been prominent in the councils of the United Spanish War Veterans of the State, having served two years as aide on the staff of the commander, while he was a candidate for a State office, at the time of the campment at Venice.

JAP SERIOUSLY INJURED.

An unknown Jap, believed to be from Cucamonga, was seriously injured this morning at Fifth and D streets when his motorcycle collided with an automobile. The Jap was thrown to the pavement, landing on his head, which caused concussion of the brain. He was removed to the County Hospital, and his condition is serious. The accident was caused by the Jap "cutting" a corner, the driver of the auto being unable to get out of the way.

ALFALFA DAY.

The Perris band and a number of boosters were in the city Saturday advertising the big alfalfa celebration to be held in that little city all day Saturday next week. Displays will be made of alfalfa and all kinds of farm products, and an interesting programme of music and other entertainment.

VENICE PURE FOOD SHOW.

VENICE, July 23.—W. J. Locke, assistant secretary of the Los Angeles Municipal Committee, and Dr. W. A. Rennis today went to San Francisco, where the importance of the establishment of the league, which is to be held in Venice, October 6 to 12, will be the feature of the meeting will be the pure food show which will be held here under the auspices of the Board of Health and under the supervision of Prof. M. E. Jaffa, chief of the State food and drug department. Hundreds of city officials and several cities will be here to attend the convention.

Visit "Hotel del Coronado" and enjoy the Mission Play.—[Advertisement.

For the benefit of those of our patrons who may be interested in selling direct to the consumer, butter, eggs, dressed and live poultry, pigeons, rabbits and hares, home-made sausages, jams, preserves, vegetables, needlework, handicraft and other articles that could be delivered by Parcel Post, The Times has made in its want section a special classification entitled,

"MARKET FOR MARKETERS"

Reducing the High Cost of Living by Bringing Producer and Consumer Into Direct Communication.

This new advertising feature of The Times will enable many of our patrons to materially increase their income by selling direct to consumers, making delivery through the inexpensive Parcel Post.

The Times thoroughly and completely covers Los Angeles and Southern California, the San Joaquin Valley, Arizona and Nevada through its "Liner" section, a money-making mail order business can readily be established.

The regular rates of 1 cent a word per insertion with a minimum of 15 cents a word per insertion Sundays, will apply to advertisements under the "Market for Marketers" heading.

THE TIMES-MIRROR COMPANY.

Pictorial Part.

...h Local Events, Illustrated.

Glimpses of Life by Day and Night

The Los Angeles Times

XLIIRD YEAR. THURSDAY MORNING, JULY 24, 1913.—4 PAGES. PART III.

How To Do It and What Some of the Results Are.

Good Samaritan Hospital nurses and their work.

At the top are three of the hygienic baby raisers demonstrating the care of an infant at the "Melting Pot" baby show. From left to right, they are Mrs. E. Adams, Miss Mary Antle and Mrs. Mary Irvine. At the left, below, is the show's "white hope," La Var Anin, three years old, fifty-six pounds weight. At the right is the "fresh-air baby," Dewees Smith. She is four months old, was born on a porch and has never worn clothes or been in a house.

Practical.

TEACH MOTHERS HOW TO BE MOTHERS IN REALITY.

City's Hospitals Donating Services of Willing Nurses Expert in Hygienic Baby-Raising to Show How Strong Men and Women May Be Made of Frail Mites of Humanity Given to Their Care.

DEWEES SMITH, a teething, pink-skinned baby with laughing blue eyes and cute, wrinkled wrists, will figure in the future history of Los Angeles with Frank Wiggins a booster for California. Dewees is a fresh-air baby, her velvety skin has never felt cloth and she gained three pounds in nine days on a diet of climate and milk—her mother places the climate first. Three pounds in nine days—eugenic experts and physicians say it is the world's record for a baby. Dewees, a girl by the by, was the cynosure of all eyes yesterday at Hamburger's roof garden, where "better babies" are holding court in the "Melting Pot" this week. Dewees was born on a sleeping porch and has never been inside the house of her parents, Mr. and Mrs. Estes Smith, No. 146 East Seventieth street. And furthermore, Dewees has two teeth and two more in sight, which shatters another international record, according to baby specialists.

But Dewees isn't the only baby on the roof top of the big white store, and she isn't the only good booster for our climate, either. There were several hundred laughing, crying, gurgling, rosy-hued curly-locked babies there yesterday, every one a big league advertiser of its habitat.

TEACHING MOTHERS.

Yesterday the nurses from the Good Samaritan Hospital gave several demonstrations of their work, all of them object lessons for the mothers. Miss Mary Irvine was in charge of the corps of nurses, assisted by Miss Mary Antle and Mrs. E. Adams. The nurses demonstrated just how modified milk should be prepared and hundreds of mothers with their babes viewed the process interestedly. The idea was comparatively new, to some, who had heard there was a technical and also hygienic process of preparing food, but had never tried it or seen the process. The nurses explained that the boiling of bottles and nipples was essential for absolute cleanliness and a certain destroyer of many germs which are lurking about everywhere.

The demonstration showed that while such a process requires more work and is also more expensive, the health of the child is the first consideration. "Clean feeding, according to prescribed formula, is the first step toward a better baby," said the nurses.

The doctor makes out the formula to fit each particular case and the nurse, using the certified milk, proceeds to add the quantities of cream, sterilized water, lime water, sugar or milk, indicated by the physician until it approaches as near as possible human milk. Improper preparation of modified milk, failure to follow instruction of nurses and physicians and feeding at irregular periods are some of the causes which produce poor infants, according to the nurses' statements.

DR. COFFEY ON BABIES.

Dr. Titian Coffey delivered an interesting address to several hundred mothers in the afternoon yesterday.

"The modern trend toward the development of children is now upon educational lines," said he. "In the good old days when our mothers and grandmothers raised large families it was largely a matter of luck, and it was the survival of the fittest who passed through those trying ordeals. Expectant mothers were supposed to be endowed, in some astonishing way, with correct and perfect maternal instincts, imagined to be fully born and fully developed upon the birth of her babe. And she was expected to depend largely upon these instincts for the proper care and raising of her infant.

"We certainly are a hardy race to have survived the ignorance and superstitions that surrounded the rearing of children fifty or seventy-five years ago. The modern mother, on the other hand, now endeavors to prepare herself scientifically before the birth of her child, for its care and rearing. She has for her aim not only such demonstrations and exhibitions as we behold today, but good books, plainly written, by eminent authorities, together with the assistance of the city, State and national government.

"Another step along the educational line is the interest now being taken in eugenics, so that in the future we may expect more careful mating of individuals, just as is done by famous livestock raisers, thus developing a better class of citizens freed from hereditary taint, of nervousness, diseases and crime.

"The care of the infant during the first year of its life is one of the utmost importance, as upon it depends largely its future mental and physical development.

"The most important thing, of course, is food. Up to the time of the birth of the baby it has been nourished by the mother, but, instantly upon being born it must take up its own economy. Nature supplies food by the process lactation, but in many cases the food supply of the mother is deficient in quantity or quality and it becomes necessary to resort to other means to sustain the life of the infant. We, therefore, have two classes of babies, the breast fed and the artificially fed. The breast fed baby is, of course, our ideal, for this is nature's plan. The mother should make every effort to supply her babe with nature's food."

THE CROUP TENT.

A "croup tent" is one of the most effective exhibits and is an innovation in medicine. Steam is one of the best remedies for a baby suffering with croup, and this croup tent is constructed in a few moments with two sheets and a pair of blankets. These are fitted tightly over three poles, and a space is left at one end for a funnel, which will conduct the steam to the interior of the tent.

A kettle or pan, preparerd for the purpose is placed over a spirit lamp and a funnel is fitted to it, this producing the steam. The time for continuing this treatment is to be judged only by the doctor—or nurse in charge. The croup tent is said to have saved the lives of hundreds of babies.

The babies—they are all perfect—seem to enjoy the show as much as the older people, and to an onlooker it seems as though they have invented a secret code by which they can transfer their thoughts to one another. And the mothers, young and old, fairly radiate sweetness and joy. Wesley and Willis Sullwell, 2½ years old, and Vernon and Verle Peck, a wee bit youngsters, were two sets of twins that attracted attention yesterday.

A WHITE HOPE.

For downright sturdiness and robustness La Var Anin, 3 years old, is entitled to a seat in the Wiggins advertising class. La Var tips the beam at fifty-six pounds and is the biggest and best-developed boy of his age ever seen in Los Angeles, according to the experts. He looks like a young white hope and fairly exudes strength and good health.

Following is yesterday's programme, which was thoroughly enjoyed: Vocal solo, Mrs. Guy S. Kuykendall; violin solo, Ralph Rommel; whistling, Maurice Dunn; reading, Miss Leah McKee; solo, Miss Helen Peabody; duet, Mme. Nordia and Bryon Seville; baritone solo, Harry Girard. Rabbi Myers read "The Melting Pot" in the evening.

The booths and various forms of amusement continue to attract big crowds.

The Red Talon.

TRAIL BLAZED BY SUSPICION.

INSURANCE ADJUSTORS AFTER ARSON TRUST.

Detectives Conducting Rigid Investigation Into Italian Colony Fires—One Policy Holder, Whose Home Was Blown Up Tuesday, Held Under Heavy Bonds.

Conducting a rigid investigation over a trail lighted by the blaze of scores of gasoline fires in the Italian quarter, insurance companies yesterday threw their adjustors and experts into the hunt for the arson trust the police assert exists in Los Angeles.

Detectives are now being aided by the insurance men, although, despite the scores of suspicious explosions in "Little Italy" the insurance adjusters until yesterday demonstrated no more interest in the cases than to settle claims of policy holders.

The first definite attempt to break into the firebugs' organization, which the police declare exists here, was made yesterday when Judge Chambers held Octavio Patronaggio under $500 bond on a charge of carrying concealed weapons.

The Italian had been an occupant of one of the houses blown up Tuesday morning. He was absent when the explosion occurred. The detectives believe Patronaggio is implicated in the more recent fires, and they have sought explanation of the presence of insurance papers found in his pockets at the time of his arrest. Until the night before the destruction of his home he had left these in the house.

Detectives McAuliffe and Hamilton are working on the Clover-street end of the district in which the explosions occurred. Detectives Boyd and Jones are working with insurance adjusters and others in the detection of persons said to be a part of the arson conspiracy.

Detectives Jones and Boyd long ago discarded the "Black Hand" theory in connection with these fires. They point to the fact that the Italians whose homes have been destroyed, never show "Black Hand" letters until after the fires.

Recently one Italian in the colony identified Vito Parisi and Joe Principe as men who had burned his home, but said he did not know them personally. He showed a number of letters to the police, and asserted that the "Blank Hand" had trailed him from New Orleans.

At the preliminary hearing of the two men, on a charge of arson, this same Italian testified that the prisoners had been working for him and that the explosion was an accident.

Detectives have interviewed insurance men and have tried to prove arson charges against various members of the Italian colony, but the insurance companies invariably settled claims. This acted as a bar against prosecution.

Patronaggio, who was held yesterday, has more than $3400 insurance on his property at No. 605 Clover street.

CHINESE FIGHT.

Wan Fong was ordered deported Tuesday by the United States Commissioner. Yesterday some of his friends in San Francisco telegraphed they would retain a lawyer and fight the case. It is probable an appeal will be taken from the order of the commissioner.

UNWILLING WITNESS.

J. P. Guthrie was arrested at Upland yesterday at the request of Deputy Sheriff Manning. He will be taken before Judge Wilbur to answer to contempt charges in failing to appear as a witness.

Shoup's Way.

AVALANCHE OF WRECK CLAIMS.

Pacific Electric Pays Many Out of Court.

Innovation Introduced in Handling Settlements

Offers of Fair Adjustments Met by Victims.

Efforts of the Pacific Electric to amicably settle all claims growing out of the Vineyard Junction wreck have met with pronounced success, according to officials of that company, although it is frankly admitted that there is no hope of settling many cases outside of court.

In handling settlements the Pacific Electric management introduced some innovations.

Important among these was the absolute veto placed on the time-honored custom of many claim agents to make a wreck the instant signal to get en rapport with victims and to suavely bring to their attention the chance they offer of affecting an advantageous settlement without court cost.

Instead, President Shoup notified victims or relatives of victims by letter that the claim department of his road stood ready to offer fair and amicable settlement of claims. These letters were further supplemented by advertisements.

Minor losses of clothing, trinkets, etc., were settled by men sent out from the claim department. They spent the better part of a week in this work. One or two instances were found where demands were exorbitant and the usual number of cases of flagrant dishonesty were unearthed. The Pacific Electric, however, paid all claims that seemed within reason.

AVALANCHE COMING.

Though some injury claims have already been settled by the Pacific Electric, officials of the company stated yesterday that all had been of a minor nature and that the aggregate sum so far paid out was small. The real avalanche of claims will come within the next month or two, when the claims of the seriously injured will be presented.

In some few cases, claims for injuries will drag over for months, as it is not beyond reason that some of the injured will not be convalescent before then. There will also be cases where an accurate diagnosis of injury will be impossible for some time.

No death claims have yet been paid by the Pacific Electric. Some probably will be paid through the claim department; it is the hope of Pacific Electric officials all will be paid without lawsuits.

It is a gambling chance, however, that the usual number of death claims will go into court; as the American Railway Association recently figured out, 87 per cent. of railroad death claims were settled only by court proceedings.

MINOR EXPENSES PAID.

In addition to injury and death claims, the Pacific Electric had a whole budget of expenses as a direct outgrowth of the wreck. Among these were hospital bills, doctors' fees, charges for ambulances and cabs, and for the little attentions that were lavished on the injured and on the families of the killed.

Pacific Electric officials say that nearly all of these minor claims have been paid. The total outlay amounted to a good round sum.

In connection with the Pacific Electric wreck, local railroad officials have recalled that a similar wreck on the Illinois Traction System, some years ago, which was almost identical with the Pacific Electric wreck in number of killed, cost the eastern road a total of $266,000. This represented all attendant expenses from equipment damage to death claims.

Heavy Orders.

As a direct result of the opening of the Tucson extension, the El Paso and Southwestern has placed an order with the American Locomotive Company for five Mikado locomotives, and orders have been placed with the Standard Steel Car Company for 500 automobile, 200 stock, and 200 gondola cars. The net weight of each locomotive in working order will be 225,000 pounds.

Traffic Record.

TEND LUMBER LIMITS SOUTH.

...h of Wholesale Section Follows Decision.

...sion's Ruling Affects Four Railroads.

...ty Hundred Reduction ...n Carrying Rate.

...ers of the city's wholesale ... district into a territory con... the city's southern limits ... as the most imminent re... the State Railroad Commis... Monday reducing lum... between San Pedro, East ... and East Wilmington and ... the Redondo branch of the ... from 4 to 5 cents per ...

...ter affected systems—the ... Salt Lake, Southern Pacific ... Electric—are given until ... put the new rates into ...

...ction was the direct result ... lodged with the Com... the City Lumber, Elder ... Material, Higman Lumber, ... and California Hard... Company, alleging that ... discriminated against in ... dealers within the city's ... limits.

...complaint they asked that ... be reduced from 6 to 4 ... after the rate obtaining ... dropped from the port to ... the switching limit.

...promise compromised on a ... which compromises is ex... the fact that city dealers ... charge of $2 per car, ... complaining companies are ... to pay.

President Stewart of ... Traffic Association, ... the case for the com... the new rate will effect a ... $600 a year in freight ... the five companies, using ... car's shipments as a basis. ... asked by the complain... sum of $5000, retroactive ... 1, 1911, was denied.

...HER GIANTESS ... TO THE CONGRESS.

...ment soon, will be made ... Coast Steamship Com... ...ing to rumor here, of the ... contract for the construc... ...ger ship to the $1,500,000 ... express, which completed a ... trial trip from Cam... ...adelphia on Monday. ... the proposed vessel is ... Pacific Coast Steamship Company will be prepared to inaugurate the finest coastwise service ever offered on the West Coast.

The Congress is under charter of Williams, Dimond and Company, to bring a mixed cargo around the Horn from Philadelphia. This queen of the deep, to begin loading at Philadelphia early next week, is expected to set sail for port here August 1, with Capt. H. C. Thomas, formerly of the President, in command, and Capt. George Zah as his chief officer.

The trip around the Horn is expected to take about 45 days, which should land the big oil-burner here about the middle of September. As soon as completely equipped for service the Congress will be assigned to the service between this city and Seattle displacing either the Governor or the President, which are to go on the ways for a change to oil-burners.

NEW RAILROAD.

ACTUAL WORK BEGUN.

Actual work on the Butte, Boise and Winnemucca Railroad has been started, according to L. O. Leonard, president of this $40,000,000 corporation. The Chamber of Commerce is interested in this road, as it promises a back-of-the-mountains — therefore direct—connection with a part of the great Northwest now reached only by circuitous routing.

The route of the new road will be from a point near Anaconda, Mont., south to Armstead, thence via Salmon City, Idaho, and southwest via Challis to Boise City, then through Oregon to connection with the Southern Pacific and Western Pacific at Winnemucca.

The work just started is on a section east and west from Boise City. The Great Northern is supposed to be the projector of this road.

PRODDING 'EM.

TRACK-STORAGE CHARGE.

As an incentive for shippers to hurry the loading and unloading of cars, the railroads have announced that, effective August 1, they will add a team track-storage charge, in addition to demurrage, for the detention of cars longer than forty-eight hours.

The charge will be at the rate of $1 a day for the first two days and $2 a day for each day thereafter. A similar charge was made effective in the Chicago terminal district August 1, 1912, and resulted in a material decrease in the detention of cars.

FINEST SPECIAL.

TO BRING K. T. HERE.

In what is touted as one of the heaviest and finest special trains that ever visited the Pacific Coast States, Mary Commandery, Knights Templar of Philadelphia, will arrive here August 15 for a stay of two days.

This commandery is to attend the big conclave in Denver and will leave that place on their westward trip August 13, stopping at the Grand Canyon the 14th and at Redlands the 15th, arriving here at 8:30 o'clock on the evening of the 15th.

The party will remain here until 8

(Continued on Third Page.)

Ashes to Ashes.

...USANDS TO MOURN HIM IN FAR BOMBAY.

...services over the re... the late Edulgee Sorab... held yesterday at 2 ... parlors of E. Over... Rev. J. C. McDonald of... ...ciation followed. The ... was a native-born ... formerly active in the ... Nicaragua Water Com... was a lineal descend... great Cyrus, King of ... and built been decorat... crowned heads of India and ... was a scholarly, magnetic ... to meet. The Times ... among its staunch ... he was well known in this ... In the Crown ... many years on land ... planned to organize ... sub-tropical fruits. The ... in southern Cali... speak and read the ... was S. Bhumgara. ...bjee's birthplace. ... a highly intellectual ... and for that rea... him out and ... a business in this ... since gone to ... their native land do not bury their dead, neither do they cremate them, but place the bodies on the tops of "towers of silence," where vultures and other carrion birds have access to them. In an incredibly short space of time, the flesh is devoured by these birds, nothing being left but the bones.

At the end of three days, Nasur Solars, who are the equivalent of American grave diggers, enter the tower, and with gloves on their hands and armed with tongs, pick up the bleached bones and cast them down a central well, which runs through the center of the tower.

The Parsees are very democratic and for the many good deeds which they perform throughout Asia, are called the "Good Samaritans of the East." They believe in the equality of all men before God. The bones of the rich and those of the poor are cast into the same pit. The same ceremony suffices for all classes.

Sorabjee's remains will therefore not be disposed of in the orthodox manner prevailing among Parsees. The health authorities would not permit such a ceremony in this country.

Sorabjee had planned to visit Europe this summer and extend his trip to India, where his people live. His death will be mourned by thousands of Parsees in Bombay.

...—Amusements—Entertainments.

...ELES' Newest & Most Beautiful Playhouse—

...ROSCO BROADWAY BET. 7TH & 8TH STS. MATINEES THURS.-SAT. & SUN.

...Seventh and Eighth Sts. Phones—Main 271; Home A6343.

...the liveliest and brightest romantic farce ever written? If so, ... Company's great production of HAWTHORNE, U. S. A. ... every performance. Get your seats now. Nights, 25, 50 and 75 ... Matinees 25, 50 and 50 cents. Matinee today.

...CO'S BURBANK THEATER—Matinees Today, Saturday & Sunday.

...weeping, Sensational Musical Success

...company presents the world famous French musical farce,

...ADAM'E ...ERRY''

SEATS FOR THIS BIG BURBANK HIT ARE NOW SELLING AT A RECORD-BREAKING PACE. Nights 25c, 50c and 75c. Matinees 25c and 50c.

...AY, Between 6th and 7th— Phones: Home 10471, Main 977.

...hpum

Standard of Vaudeville

AMERICA'S FINEST THEATER—ABSOLUTELY FIREPROOF.

Positively the Coolest Spot in Town.

Norton & Nicholson

"A Dramatic Cartoon."

...Two Men Who Sing; SIMON, OSTERMAN & CO., "A Persian ...Gymnastic Wonders; ZELDA SEARS & CO., "The ...JACKSON, European Vagabond; MR. & MRS. GORDON ...; G. S. MELVIN, Versatile Scot. World's News in ...Orchestra Concerts, 2 and 8 p.m. Every night at 8. ...Matinee at 2 DAILY, 10, 25, 50c. Boxes, $2.

...MARKETERS ...by Bringing Professor ...Communication."

...Times will enable you ... ...come by calling the ... ...ads articles, direct to ... ...Times Parcel Post. ... ...covers Los Angeles, ...ornia and New Mexico. ... ...ning mail order or local ...

...THEATER—. SPRING STREET NEAR FOURTH. Sullivan & Considine Vaudeville.

...'S A GREAT BIG SUMMER SHOW

...Herbert ...Comedian,

...Solomon

SENSATIONALLY ARTISTIC

The Models De Luxe

IN LIVING REPRODUCTIONS OF FAMOUS PAINTINGS.

...OTHER FINE FEATURES.

...COMPANY.

Theaters—Amusements—Entertainments.

PANTAGES Broadway Vaudeville— 10c 20c 30c

Matinee Daily, 2:30—Nights 7:10 and 9:00

The Cora Youngblood Corson Sextette

The Girls from the Golden West

Janet Adair & Hazel Hickey

A Ragtime Revelation

Ed. Vinton and His Dog, Buster

Those Four Kids

8 BIG ACTS

CENTURY THEATER— Main Between 5th & 6th

Jules Mendel in Heinz's Home, Sweet Home, supported by following all-star cast.

AL FRANKS CLARA HOWARD 10 A BIG CHORUS.

WALTER SPENCER GALE HENRY 20 Chorus Girls' Contest

EARL HALL ESTHER KING 25

CLUNE'S BDWY. A Prince of Evil July 28, 29, 30 only.

CLUNE'S 5TH ST.— Honor Thy Father July 28, 29, 30 only.

10c Admission MELTING POT CARNIVAL— Tonight, 7:30 to 10 o'clock, Hamburger's Roof Garden Good Old "Country Barn Dance" Tonight Great fun for all folks, young and old. Something different in entertainment. BETTER BABY SHOW, today, 1 to 4 p. m.

MOZART THEATER— Grand Ave. Near 7th New "TRAVEL PICTURES" New

Continuous 1 to 5, 7 to 11. Prices: Matinee 10c; Evenings 10c and 15c.

VISIT THE CAWSTON OSTRICH FARM—

SOUTH PASADENA. See the gigantic ostriches swallow whole oranges. See the young ostrich chicks. A most unusual sight. South Pasadena cars on Main street. Tickets at P. E. Depot or at our city store, 721 Broadway. Round trip including admission 50c.

"The Times" Scholarship.

JEROME BRUSHES POLLY, GOES AHEAD OF LIST.

Helen of Monrovia Goes High With Day's Highest Score—Frances Geach in Five Thousands—Elsa Winger Wings Upward Eight Places—Moody and Brown Each Up Two—Wayside Prizes Next!

Lois Wise

Of No. 2426 Houston street, Boyle Heights. Little girl who is willing to work hard for a business scholarship.

AT LAST the spell is broken!

That seemingly immovable quietus at the top of the tally list and extending over the first eight places has at last been pierced.

It was Jerome who did it! Jerome and twenty-five points! Think of twenty-five points creating such a disturbance! Of course, he brought in more than that number of points, but they would not have moved him. It was the twenty-five that did that—the last twenty-five which sent him squeezing past Polly. There is a lesson in this. It shows that it does not pay to overlook the small things. It seems worth while to go to the far end of the town for a new annual, but scarcely worth the effort to go to the end of the block for an old monthly; and yet it is possible that the latter may give just the few needed points to put us up in the tally lists. Do not neglect the small items in scholarship work or in life!

That is one of Jerome's strong characteristics. He gets after both great and small. He is at it, too, all day and every day. A fine and an unremitting worker. He is building qualities which will help him to win in life as well as in scholarship contests. Get after them, Jerome! Show that it is pluck, perseverance, planning which win. And courtesy is the oil which lubricates the machinery; for Jerome is never too busy to be polite. He is never in too much of a rush to say "Thank you" for a favor granted, either by way of information or a subscription given.

Hurrah for Jerome and his twenty-five winning points! He really had 1425, but it was the last twenty-five which put him past Polly.

Fair Helen of Monrovia brought in a magnificent score yesterday! A score which should have sent her to first and would have done so had those at the top been less active. Nearly five thousand points she sent in from that beautiful foothill district. It sent that lovely girl from eighth place to fifth; and that is much of a move in that locality where people bring in thousands just to keep from going down. One or two more such scores, Miss Helen, and Monrovia will lead the triumphal march.

Frances Geach broke into the five-thousand column yesterday! Frances is a rustler and is paving the way for that place on the Los Angeles bar which she is after. Frances will make a good lawyer, too, for she plans carefully whatever she does and goes about it in a systematic way. She is a very pretty girl, and her manners are of the best.

Celia Blumenthal made her way into the five-thousand column the previous day. Celia is a handsome Jewish girl who makes friends wherever she goes. She is a worker, and is as determined in her scholarship campaign as she has been in her school work. She will soon be in the five-figure column, if we mistake not.

Yesterday was a grand day for scoring. Sixteen brought in creditable scores and several really great ones.

Olie Edna Johnson brought in her first count and says that she has many good promises and hopes to make her way rapidly toward the higher places, now that she is under way.

Elsa Winger is indeed a winger! She flew from twenty-sixth place to eighteenth, on the pinions of yesterday's points. Santa Maria is certainly on the map in this contest.

Leo Moody sent in 1300. Leo has a penchant for thirteens. It seems as though he had brought in thirteens and been located at thirteens several times. That is the magic number for some and it looks as if it were for Moody.

Cora Rosbrugh's 1100 was a big handful for a small girl and it sent Cora to thirteen—so there it goes again—another thirteen!

LITTLE LOIS.

Lois Wise is a little girl whom it must be a pleasure to help, as she is so sweet and so appreciative.

Lois lives at No. 2426 Houston street, Boyle Heights. She is about fifteen years of age and her pretty face dimples with happiness whenever anyone gives encouragement or subscriptions. A business scholarship is what Lois covets and she means to have it. If keeping everlastingly at work counts for anything, and it certainly does. Lois's father is a cabinet maker and a skilled one and Lois has inherited some very sensible ideas.

And now for some news which will interest everyone.

WAYSIDE PRIZES!

Three special prizes for next week! Prizes which will help every division of the contest list, have been arranged for next week. They are as follows:

A $5 gold piece for the one having the highest score by next Wednesday, July 30, at 5 o'clock, p.m.

A prize of $5 in gold for the one below 5000 points in today's score who, by Wednesday next, at 5 o'clock p.m., gets farthest into the five figure column.

A two-pound box of candy for the one today below 5000 who, by next Wednesday at 5 o'clock p.m., comes nearest to the five figure column, or enters it.

This does not mean that you shall hold your points until Wednesday next, before turning them in. By no means! It means score all you possibly can, all day and every day, and all points will be counted up for you and will tell in the round up, whether turned in the first hour of the first day or the last hour of the last day. The same rules apply as usual; and you all know that all the world loves a winner. If you are making rapid progress, people are more willing to help you, than if you are at a standstill. So, now for the greatest race of the entire contest up to date! Who will win these prizes?

There is a stir among those who have not heretofore appeared upon the tally list and perhaps there will be some surprises even from the silent quarters.

Every one ought to be up and doing, with the prizes now offered "for immediate delivery." "f.o.b." scholarship contest.

Now, let us see, during the next few days, just "Who's Who" and what's what, among the live ones.

Never forget that everything which you do from week to week, from day to day, helps you in the long run—helps win those big prizes which are coming at the close of the contest.

THE PRIZE LIST.

The list of prizes is as follows:

Capital prize, $1000 to defray expenses of a course at Berkeley or Stanford.

Second prize, $500 in gold.
Third prize, $100 in gold.
Fourth prize, $75 in gold.
Fifth prize, $50 in gold.
Sixth prize, $25 in gold.

Scholarships already arranged for are:

San Diego Army and Navy Academy, value $550.

Los Angeles Business College, two scholarships, one-year term, value $150; one eight months' term, value $100.

Egan School of Music and Drama, forty weeks' term, value $300.

Los Angeles Conservatory of Music and Art, three scholarships, one piano course, value $150; one piano course, value $100; one violin course, value $150.

Huntington Hall School for Girls, Oneonta Park, South Pasadena; Miss Florence Housel, principal.

Los Angeles School of Art and Design, two scholarships, each valued at $150.

Fillmore School of Music, two scholarships, value of each $100.

California Commercial College, two scholarships, one-year term, value $125; six months' term, value $75.

Holman Business College, two scholarships, one fifteen months' term, value $115; one twelve months' term, value $95.

Jean de Chauvenat Conservatory of Music, one scholarship of fifty lessons, value $150.

Southwestern University, one scholarship, two-years term, value $150.

Isaacs-Woodbury Business College, year term, value $125, and six months year term, value $125, and sixmonths' term, value $65.

Southern California College of Liberal Arts, one-year scholarship, value $50.

San Diego Army and Navy Academy scholarship includes not only tuition but board as well.

The Harvard School (military,) term one year, value $200.

The Lyric School of Music, term one year, piano, value $200.

Mackay Business College, term six months, choice of business, stenographic or telegraphic course, value $50.

University of Southern California College of Law, Frank M. Porter, dean. Term one year, either day, night or mixed course. Value $90.

Kennard Polytechnic Business College, No. 1929 South Grand avenue, six months' scholarship in either the English, commercial of shorthand course. Value, $50.

Bach School of Music, No. 925 South Hope street, two scholarships, one year each, value $100 each.

REFUSES JURISDICTION.

State Industrial Accident Board Refuses to Judge Suit by Woman Against City.

City Attorney Stephens was notified yesterday by the secretary of the State Industrial Accident Board, sitting in San Francisco, that the board has refused jurisdiction in Emma Estep's suit against the city of Los Angeles for damages for the death of her husband, who was killed in a runaway last September while employed by the Board of Education.

This decision confirms the opinion of the City Attorney that Los Angeles is not amenable to the law which created this board, never having elected to be bound by it. A demurrer was filed, setting up lack of jurisdiction. This is sustained. Mrs. Estep still has recourse to the regular courts.

The case is of especial interest to the legal department, because it is the first to be brought against the city through the accident board created by an act of the Legislature in 1911. An amendment adopted at the last session may compel all municipalities to come under the provisions of the act. The new law has not yet become effective.

JOY-RIDER SENTENCED.

Chauffeur Who Drove Machine Which, Turning Turtle, Killed a Woman, Gets Six Months.

Karl R. Bell, a chauffeur, No. 1028 East Forty-second street, was sentenced to six months in jail yesterday by Police Judge Chambers as a result of an automobile accident on Wilshire boulevard Saturday morning, in which Mrs. Bessie Jones of Indianapolis, was killed.

Bell was charged with misappropriating the use of an automobile entrusted to his care. The machine had been garaged at No. 1205 South Olive street, where Bell was employed.

On the night of the accident Bell was driving the car home from Venice. In the machine were four men and four women. The car threw a front tire and turned turtle. Mrs. Jones died at a hospital at Santa Monica.

The Coroner's jury at the inquest, held yesterday, returned a verdict of unavoidable accident.

TALLY AT THE CLOSE OF TWENTY-FIRST DAY SCORE.

1.	Jerome S. Waller, No. 232 N. Flower st.	26,775
2.	Edward Polakoff, No. 57 W. Villa st., Pasadena	23,750
3.	Walter J. Little, No. 1424 Berkeley st., Santa Monica	23,275
4.	Paul E. Webb, Pomona	20,350
5.	Helen E. Wilkins, No. 634 E. Lime st., Monrovia	17,300
6.	Earle S. Weller, No. 1106 Locust ave., Long Beach	15,250
7.	Harold Tilton, Inglewood	15,250
8.	Theona Loveiady, No. 312 Ross st., Santa Ana	14,950
9.	Leo Moody, No. 1214 Fourteenth st., Santa Monica	7,875
10.	George Brown, No. 515 Electric ave., Alhambra	6,800
11.	Charles Southard, Oxnard	6,750
12.	Helen Woodworth, Covina	6,725
13.	Cora M. Rosbrugh, No. 371½ S. Vermont ave.	6,450
14.	Leona Ruth McClellan, Anaheim	5,600
15.	Frances E. Geach, No. 4427 Moneta ave.	5,375
16.	Celia Blumenthal, No. 3814 Malabar st., Boyle Heights	5,050
17.	George Maurer, No. 650 W. Thirty-fourth st.	4,450
18.	Elsa Winger, Santa Maria	4,050
19.	Percy Pickering, No. 757 Ninth st., San Pedro	3,675
20.	Allyan Delilah Clancy, No. 141 Neola st., Eagle Rock Park	3,675
21.	Hazel Riley, No. 2533 Malabar st., Boyle Heights	3,675
22.	Melba Hackney, No. 2447 Cincinnati st.	3,650
23.	Lois Wise, No. 2426 Houston st.	3,275
24.	Sperry Van Biarcom, No. 909 S. Hope st.	3,025
25.	Marion Walker, Ventura	2,900
26.	Cora M. Norton, No. 273 E. Eighth st., Santa Paula	2,465
27.	Ruth Smart, No. 1418 Magnolia ave.	2,375
28.	Maurice Johnson, No. 702 First st., Coronado	2,300
29.	Virgil Lewis, No. 4301 La Salle ave.	1,950
30.	Freda Thomas, No. 349 N. Fremont ave.	1,700
31.	Adeline Button, No. 353 Ninth st., Colton	1,600
32.	Cecil Bills, No. 3813 Huron st.	1,000
33.	Marjorie Williams, No. 309 E. Thirty-seventh st.	525
34.	Dorothy Randall, No. 5010 Sunset blvd.	325
35.	Sarah Sotsila, No. 823 S. Flower st.	300
36.	Olie Edna Johnson, No. 1708 Talmadge st., Hollywood	200
37.	Nina Larson, No. 474 Ezra st., Lorena Heights	150
38.	Zeulah E. Smith, No. 197 Palm ave., Riverside	150
39.	Gordon G. Shouse, No. 3122 Hobart blvd.	100
40.	Thomas Alkin, No. 2606 Hobart blvd.	100

The Warehouse That's Safe!

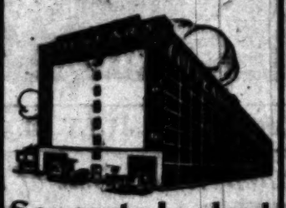

Separate Locked Concrete Rooms
FOR STORAGE
$1.50 Per Month and Up
Trunks, Grips, Boxes, etc., 25c to 50c.
Phone us for estimates on moving, packing and shipping. Colyear's big vans and auto trucks "always moving—never loafing."
Main 1117; Home 60377.
COLYEAR'S
Van & Storage Co.
809 So. Main St.

ICE IT! FREEZE IT!

Meat Introduced as Evidence, Relegated to Refrigerator—Twas a Warm Day.

A chunk of meat is to be kept on ice until next Wednesday, when it will be taken into Justice Summerfield's court as an "exhibit" in the case against A. E., Sidney and Cleve O'Neill, charged with having shot deer out of season.

The meat was taken to court by one of the deputy game wardens. It was warm yesterday. Justice Summerfield sniffed at it critically.

"I can't hear the case today," said he. "I think that meat ought to be placed in cold storage in the interest of public health."

It is possible that experts will be called to determine whether the meat is from some honest old steer or really came from a care-free buck, felled while leaping through the forest in the northern part of the county.

Mills College
Suburb of Oakland, California.
The only Woman's College on the Pacific Coast. Chartered 1885. Ideal climate. Entrance and graduation requirements equivalent to those of Stanford University and University of California, nearby. Laboratories for science with modern equipment. Excellent opportunities for home economics, library study, music, art. Modern gymnasium. Special care for health of students; outdoor life. Christian influences; nondenominational.
President Luella Clay Carson, A. M., LL. D. For catalogue address Registrar, "Dept. V," Mills College P. O., Cal.
TheCampanile

BELMONT SCHOOL
BELMONT, CALIFORNIA.
Belmont School does for its boys what thoughtful and careful parents most wish to have done. Its location beyond the diversions and temptations of town or city, the fineness of its climate, the excellence of its equipment and the spirit of its faculty combine to make this possible. It prepares boys for the best colleges and schools of engineering, and offers in addition such elective courses as boys may wish who are not planning for university work later.
Appointments for personal interviews concerning the school may be made with Mr. R. Russell Greaves, at the Home Savings Bank, corner 5th and Spring streets, Los Angeles.
Fall semester opens August 18th, 1913.
WM. T. REID, Head Master.
GILBERT N. BRINK, Asst. Head Master.
35 MILES SOUTH OF SAN FRANCISCO.

Claremont School for Boys
A home school for a limited number of boys. Individual attention to each boy. Complete preparation for college. Six years' course.
Fire-proof building, large grounds, enclosed swimming-pool, every facility for outdoor life. Ideal location at foot of mountains in edge of beautiful college town.
Emphasis upon development of manly Christian character, perfect physical development, and absolute thoroughness in academic work. Not a military school. Prepares for citizenship and civil life.
W. E. GARRISON, Ph.D., J. O. MILLER, B.S., J. S. MACARTHUR, Ph.D., Headmasters. Fall term opens Sept. 23. Write for catalog.
Claremont, California

YALE SCHOOL
200-209 NORTH UNION AVE.
LOS ANGELES, CAL.
BOARDING AND DAY SCHOOL FOR YOUNG MEN AND BOYS.
Grammar and High School Grades.
THE ONLY NON-MILITARY SCHOOL IN SOUTHERN CALIFORNIA
EMPHASIZES THE HOME LIFE
Paying special attention to the boy's moral, mental and physical development. Fine gymnasium and athletic instructor. Business branches taught. Illust. Cat. Phone Wilshire 2486.

WESTLAKE SCHOOL FOR GIRLS
Residence and day school. Accredited to University of California, Stanford and Eastern Colleges. Tennis, boating and horseback riding. Advanced classes in Art, Literature and Modern Languages. Principals: Frederica de Laguna, A.M.; Jessica Smith Vance, A.M., 616 S. Alvarado St., Los Angeles, Cal.

MANZANITA HALL—Pale Alto, California. A School for Boys. Prepares for college or technical school. Next term opens August 26, 1913. For catalogue and special information, address W. A. SHEDD, Head Master.

KENNARD'S POLYTECHNIC
BUSINESS COLLEGE.
1929 So. Grand Ave.
$15.00 a Month. Position for Graduates.
A WEEK'S TRIAL FREE.

SPLENDID OPPORTUNITY.
This is the only school west of Chicago having Official Court Reporter in charge. Beginners' and Advanced Classes. Enroll NOW and get benefit of Special Summer Rates. SUCCESS SHORTHAND SCHOOL, H. W. Hellman Bldg.

California Military Academy
Boarding and Day. Boys 4 to 15 years. 1941 Lovelace Ave. Home 22478.
Summer School—231 Bay St., Santa Monica.

School of Sixth and Alvarado.
Art and Design
SUMMER SCHOOL AND NORMAL CLASS.
L. E. G. MacLeod, Dir. A. H. Wolf, Ins.

HARVARD SCHOOL—Military
Western Ave. Ten-acre Campus. In session the year around. Boarding and Day Pupils. Send for Illustrated Catalogue.

THE FOOTHILL SCHOOL FOR GIRLS
La Canada Valley. Thorough college preparatory and special courses. OPEN AIR sleeping accommodations, classes and recreation. Horseback riding; mountain excursions. MISS DEWEY, MISS GRIFFIN. R.F.D. 13, Los Angeles, Cal.

Page Military Academy for grammar school boys only. Two summer camps, mountains and beach. $35 a month. 127 W. Adams. Phone 21203 or South 3784.

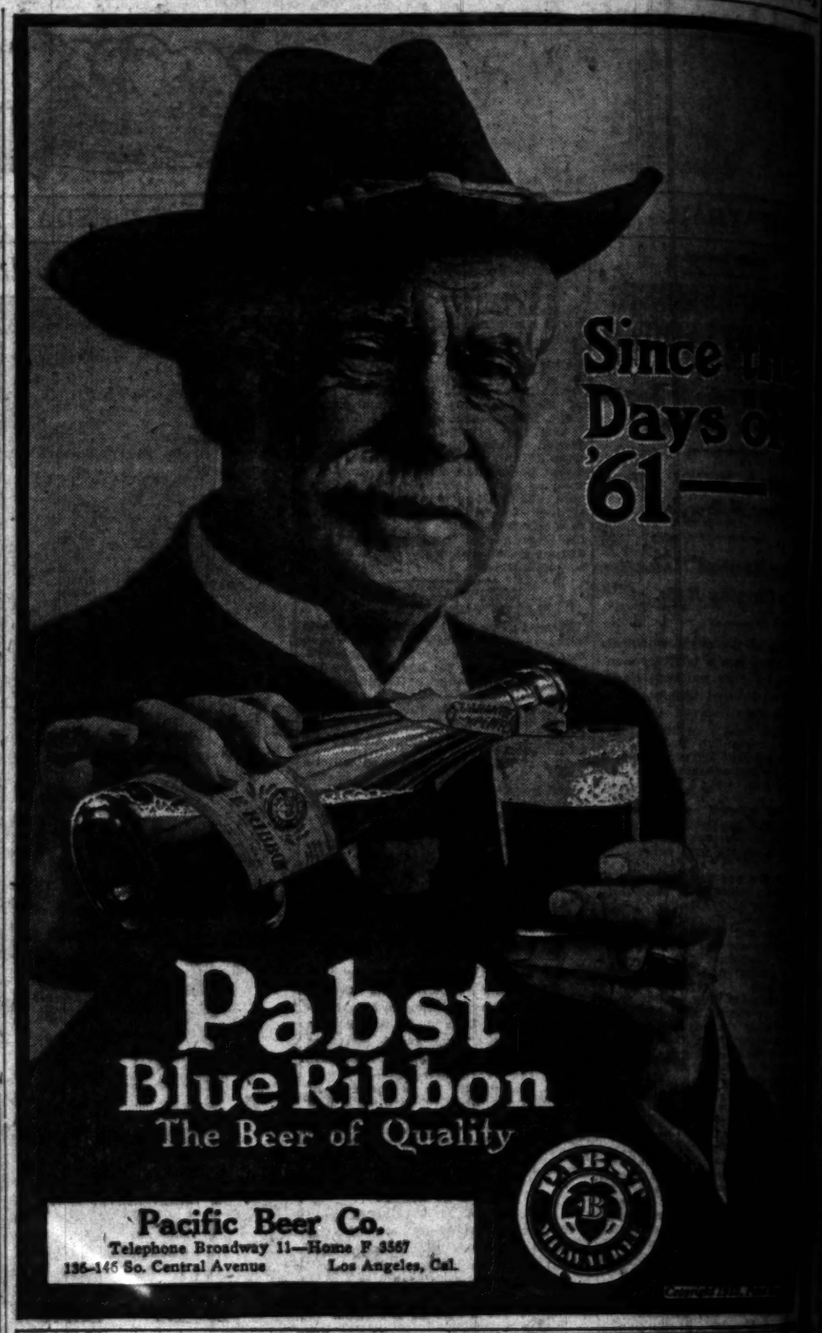

Schools and Colleges.

Los Angeles Military Academy
HUNTINGTON DRIVE
OFFERS A RARE COMBINATION OF MILITARY DISCIPLINE AND HOME LIFE
Summer term opened July 10, at our large and attractive clubhouse, Newport Beach, Cal. summer.
Nineteenth year begins September 23, 1913. Oldest and most select school of its kind in Southern California. It needs no introduction to the public, being well known for its high standard of scholarship, training, physical development, moral and social advantages.
The courses of study prepare boys for entrance into all colleges, and technical schools of the grade. Commercial courses for those who wish strictly business training. The faculty is strong in ability and progressive in its aims. One master to every ten boys.
For a boy who is desirous of making the best possible use of his time, who has pride in developing strong, graceful body, military bearing, correct habits, and those qualities which make for success, the advantages of Los Angeles Military Academy are unexcelled.
Eight New Buildings—Forty Acres of Campus—Large Gymnasium—Bowling Alleys—Swimming Pool—Shooting Gallery—Twelve Acres for Athletic Purposes. Complete equipment for work and for play. Number limited. Boys received at any time when there is a vacancy.
Rates $500 and up for board and schooling. Phones Home 31411, East 480. Pacific Electric and Motor "El Molino and Local" stop at the Academy.
WALTER J. BAILEY, A.M., Principal.

SUMMER SCHOOL
SAN DIEGO ARMY & NAVY ACADEMY
ON BAY AND OCEAN
July 1st—Sept. 1st. Boarding students $100. Boating, Bathing, Visits to Ships, Interesting points in San Diego. Regular session September 15. High standards have secured affiliation with leading Universities. Enrolment 1910, 12; 1912, 142. Address for literature CAPT. THOS. A. DAVIS, Supt., Pacific Beach, Calif.

St. Catherine's School,
626 West Adams Street.
(Opposite Chester Place.)
A non-sectarian boarding and day school for girls under 15. Regular High School work for girls who complete the eight grades before the fifteenth year.
MONTESSORI CLASS—Boys admitted to Montessori and Primary rooms.
French, German and Gymnasium. A limited number of boarding pupils received. Miss Thomas and Miss Musgrove, Principals. Telephone 22209. Secretary can be seen at the school between 9 and 12 except on Saturday and Sunday.

California Commercial College
AND BROWNSBERGER
COR. FIRST AND BROADWAY
FREE Books and Supplies. Positions for Graduates. Use of Typewriter at home free.
W. H. H. GARVER, Pres. and Mgr.

EGAN SCHOOL
MUSIC and DRAMA
Majestic Theater Bldg.
Send for Beautifully Illustrated 1913-14 Catalog, Free.
60371 Phones Main 3357

Heald's Business College
Oldest and largest business college corporation in the Southwest. Connected with Heald's in 12 cities. Eighth at Hill.

HOLLMAN Business Colleges
A school of high standing. Personal instruction from the proprietors. Very low rates. 1017 S. Figueroa.

Summer School
The Isaacs-Woodbury BUSINESS COLLEGE
FIFTH FLOOR HAMBURGER BLDG., BROADWAY
Individual and class instruction in any or all of these subjects: Typewriting, Arithmetic, Spelling, Penmanship, Commercial Law, Figuring, Adding Machine, Dictaphone, Grammar. SCHOOL all the time is BEGIN is when you are ready. Call, write, phone

GIRLS' COLLEGIATE SCHOOL
Adams and Hoover Sts. (Cars to Normal.) Twenty-second Year.
First year, Sub-Freshman or Public School Eighth Grade.
Four years of Academic or High School work.
Post graduate year. Advanced work in Literature, Art, Music.
FRESHMAN COLLEGE WORK preparing for College Certificate.
Domestic Science, Art, Music, Gymnasium.
Pupils now registering. House pupils limited.
MISS PARSONS and MISS DENNEN, Principals.

Los Angeles Conservatory of Music and Art
SUMMER TERM TO AUGUST 9TH, 1913.
The Artistic School of the West.
NORMAL COURSE—TEACHERS' CLASS
Three Hours a Week.
Jaroslaw de Zielinski, Director; Adeltha V. Carter, President; Secretary-Treasurer.

HOLLYWOOD SCHOOL FOR GIRLS
OUT DOOR SCHOOL—Sunset Boulevard and Har Ave. Preparatory and General Courses. Catalogue on application. Canyon Car.

THE ORTON SCHOOL FOR GIRLS
Established 1889. Outdoor study all winter. Special Courses, Art and Music. 344 So. BUNKER HILL AVE., PASADENA.

Cumnock School of Expression
Boarding and Day Pupils. Twentieth Year Opens October 1.
General Culture and Professional courses. Regular and Special Courses. Written English, Literary Interpretation, Shakespeare, Dramatic Art, Speaking Voice, Physical Training. Courses in Story-Telling and Story-Writing. Graduates in demand as teachers and readers. Strong faculty. Home life a special feature. Pupils greatly benefited by thorough physical training. Refining influences. Individual attention. Limited to 100 pupils. Send for catalog and views of school. Mention which paper.
1500 South Figueroa Street, Los Angeles.

Cumnock Academy for Girls
Boarding and Day School. Fall Term Opens September 30.
College Preparatory and General Courses. Special pupils admitted. Seventh to eighth grades. Music, Art, Domestic Science, Physical Culture. Home life a special feature. Pupils greatly benefited by thorough physical training. Refining influences. Individual attention. Limited to 100 pupils. Send for catalog and views of school. Mention which paper.
1500 South Figueroa Street, Los Angeles.

MARLBOROUGH SCHOOL for GIRLS OVER TWELVE
846 West 23rd Street. 24th year opens September 29th.
OUT-OF-DOORS STUDY—Gymnasium, Tennis, etc. CERTIFICATE EXAMINATION to Wellesley, Vassar, Mt. Holyoke, Smith, etc.
FRESHMAN AND SOPHOMORE COLLEGE WORK; also MUSIC, HISTORY OF ART, ETC.
DOMESTIC SCIENCE CLASSES, LIMITED TO 5 EACH. Work in family kitchen and dining-room. Sewing, millinery, etc.
MUSIC DEPARTMENT in charge of MR. WALDO F. CHASE.
MISS WILTSHIRE will be at the school until July 26th and every day from 9 until 2.
MISS GEO. A. CASWELL, MISS GRACE WILTSHIRE, Principals.
For catalogue and information address Secretary 846 West 23rd Street.

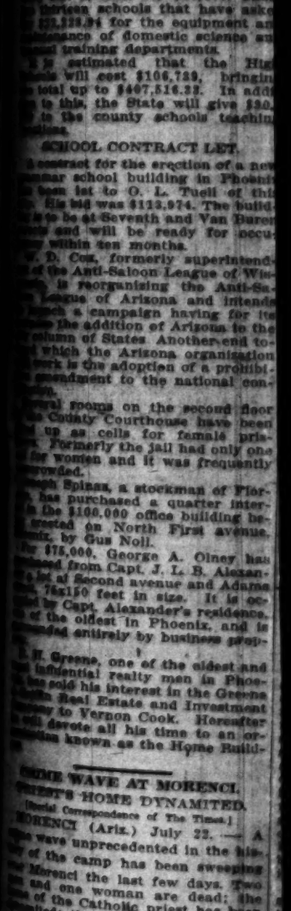

A little game on the ... Mrs. Goodrich and Mrs. ... women.

Arizona.

COSTS MONEY TO RUN ARIZONA.

Increases Since It Was Been a State.

of Crime Has Swept Camp at Morenci.

...ers of Tucson to Vote on Bond Issue.

[Special Correspondence of The Times.]

...NIX (Ariz.) July 22.—It will ...$1,197.99 to run the Arizona ...ernment during the fiscal ...1913-14. This is according to ...that has just been prepared ...Auditor J. C. Callaghan.

...ncrease over 1912-13, when ...ating expenses were $1,777,- ...$1,536,866.07. During the last ...Arizona was a Territory her ...was $1,260,000, but at that ...salary of her Governor, and ...other expenses, were paid by ...federal government.

...y-one hundred bills carrying ap- ...priations were passed by the Legis- ...ature this year. Appropriations for ...ds and schools total $945,- ...The total special appropria- ...for 1913-14 are $1,884,407.50, ...which of $616,188.90 is required ...the general fund.

...ors of Maricopa county for ...1913-14 term will cost the tax- ...payers nearly half a million of dol- ...lars. There are fifty-one grammar ...districts in the county and they ...have $265,945.25, based on the ...assessment for last term. In ...addition to this, twenty-one districts ...have special appropriations ...amounting to $61,333.14. The Phoenix dis- ...trict asks for $20,470. There ...are schools that have asked ...$1,000 for the equipment and ...salaries of domestic science and ...manual training departments.

...It is estimated that the High ...School will cost $106,729, bringing ...the total up to $407,516.23. In addi- ...tion to this, the State will give $50,- ...000 to the county schools teaching ...agriculture.

SCHOOL CONTRACT LET.

...Contract for the erection of a new ...grammar school building in Phoenix ...has been let to O. L. Tuell of this ...city. The bid was $113,974. The build- ...ing, at Seventh and Van Buren ...streets, will be ready for occu- ...pancy ten months.

...Cox, formerly superintend- ...ent of the Anti-Saloon League of Wis- ...consin, is organizing the Anti-Sa- ...loon League of Arizona and intends ...to start a campaign having for its ...object the addition of Arizona to the ...list of States. Another end to- ...ward which the Arizona organization ...will work is the adoption of a prohibi- ...tion plank in the national con- ...stitution.

...Offices on the second floor ...of the County Courthouse have been ...fitted up as cells for female pris- ...oners. Formerly the jail had only one ...cell for women and it was frequently ...overcrowded.

...Ellis Johnson, a stockman of Flor- ...ence, has purchased a quarter inter- ...est in the $150,000 office building be- ...ing erected on North First avenue, ...Phoenix, by Gus Noll.

...Work will soon begin on the $12,000 ...residence for George A. Olney has ...been let to Capt. J. L. B. Alexan- ...der. It is on the corner of Second avenue and Adams ...street, 150 feet in size. It is ad- ...jacent to Capt. Alexander's residence, ...which is the oldest in Phoenix, and is ...also owned entirely by business peo- ...ple.

...Charles Quong, one of the oldest and ...most influential realty men in Phoe- ...nix, has sold his interest in the Greene ...Real Estate and Investment ...Company to Vernon Cook. Hereafter ...Mr. Quong will devote all his time to an or- ...ganization known as the Home Build- ...ers.

HEAT WAVE AT MORENCI.

...SCORE HOME DYNAMITED.

[Special Correspondence of The Times.]

...MORENCI (Ariz.) July 22. — A ...heat wave unprecedented in the his- ...tory of the camp has been sweeping ...over it the last few days. Two ...persons, one woman and one child, are dead; the ...home of a Catholic priest has been ...dynamited, the residence of the jus- ...tice of the peace was bombarded with ...revolver bullets.

No reason for the dynamiting of the residence of the priest, Father Call, is known, but it is stated that he is regarded with hatred by a certain element of the population. His life was saved only by the fact that he changed his sleeping quarters the very night of the outrage. A heavy charge of dynamite, placed directly under the room where he had been sleeping, was exploded about midnight. The explosion blew the windows from the house, blew the doors from their fastenings and reduced the furnishings to splinters. Two arrests were made, but both suspects were released.

The following night a number of revolver bullets struck the home of Justice J. M. Lally. Several of the bullets passed through the windows. It is believed that Lally's policy of strict enforcement of the law brought down upon him the vengeance of the lawless element. During the ten days previous to the shooting he had collected over $800 in fines.

While Antonio Espinosa was at the Detroit Copper Mining Company's Hospital, being treated for burns on the feet, Antonio R. Guiterrez entered his home, killed Mrs. Espinosa and blew out his own brains. It is stated that for two years prior to the marriage of the Espinosas the woman lived with Guiterrez. It is thought that Guiterrez took advantage of Espinosa's absence to make advances to Mrs. Espinosa, and killed her when she resisted.

Juan Garcia was shot on the main street of Morenci by a young Mexican named Marin. The reason for the shooting is unknown, but it is reported that the two had long been enemies. Garcia was unarmed. Marin fled, but was captured at Duncan and is now in the County Jail at Clifton.

TUCSON TO VOTE ON BONDS.

TAXPAYERS TO SETTLE ISSUE.

[Special Correspondence of The Times.]

TUCSON (Ariz.) July 22.—September 2 has been set as the date on which the taxpayers of Tucson will decide whether the city shall issue $150,000 worth of 4 per cent. bonds, running thirty years, for the purpose of improving and extending the water system. There is some doubt as to whether the bonds can be sold at 4 per cent., but the Council decided to take a chance.

A warrant of the city of Tucson for $7000 has been drawn and placed in the hands of the adjutant-general. This amount was raised by popular subscription for the building of an armory in the old pueblo. Under an act of the Legislature, the State will double the amount, making $14,000. Only $7000 can be expended by the State during one year in building armories. Tucson hopes to get half of next year's appropriation as well. If that is not possible efforts to increase the $14,000 to $20,000, by the subscription route, will be made.

Miss Gladys Gibbs of Tucson has won the Pima county scholarship in the State University.

Alfred S. Donau is to become a frog grower. He will not take up frog production as a regular business, but is improving a twenty-acre experimental farm on the outskirts of Tucson and intends to have several ponds stocked with thoroughbred imported frogs. Much of the farm will be devoted to fruit growing.

M. Walters is contemplating the installation of a pumping plant to irrigate 10,000 acres of fine land on the lower Gila River, near Mohawk. His plan is to pump water from the Gila when water is to be had from that source, and at other seasons to draw his supply from shallow wells.

GRAIN EXCHANGE MEETING.

Members of Local Institution Decide upon Next Monday for First Regular Meeting.

Members of the recently organized Los Angeles Grain Exchange met at the Stock Exchange rooms yesterday afternoon to ratify the constitution and by-laws, which were recently framed, and to decide upon the date for opening the exchange, which is announced to be next Monday. Sessions will be held at 11:45 a.m. daily at the Los Angeles Stock Exchange, certain changes being made at that institution to accomodate the grain men. The sessions will be private, admission being granted only by cards which will be issued to members of the press and others having business in connection with the meetings of the Exchange.

About twenty members are now signed up, and it is expected to have twenty-five by the time the Exchange starts business.

A little game on the bowsprit
Mrs. Geodrich and Mrs. Mellen, two well-known yachts women.

Traffic Record.

(Continued from First Page.)

o'clock the evening of the 17th, then depart for San Francisco. The special train will consist of all-steel Pennsylvania Railroad equipment, including eight sleepers, two diners, a chair car, and a baggage car.

OFFICE HERE.

RAILROAD COMMISSION.

To facilitate the handling of business in the southern part of the State the State Railroad Commission will soon open an office here, in charge of Miss Jeanette Converse. The office probably will be near the Courthouse, possibly in the Bullard building. The chief reason for the opening of an office here is to make records of Southern California cases of easy access, as well as to facilitate the filing of cases.

Increased Water Rates.

An application to increase water rates in Original Sunnyside and Sunnyside Heights has been filed with the State Railroad Commission by Dr. C. Edgar Smith of Redondo Beach, who laid out these two additions and operates a water plant in connection with them.

At the Ball Tonight.

PETER PAN CHILDREN IN RESERVED SEATS.

THIS will be the night for the fifty little boys and girls of the Peter Pan Home, the night of all nights. Their big ball will be held in Shrine Auditorium and they are going to be on hand at the first and only event of its kind in their lives.

To these motherless boys and girls, whose amusement is limited to one or two automobile rides a year, and never any spectacular affairs, the ball with its hundreds of beautiful ladies in shimmering gowns, the men in evening clothes and others in uniforms, will be memorable. The drills and vaudeville features will carry them into a heaven of delight and at the same time they will be getting the physical benefit of a bigger and better home.

For days they have been planning. They are all going in their best Sunday clothes, which with some of them are their best week-day ones also, and they will have reserved seats where they can watch the programme that their big-hearted friends have prepared for their sole benefit.

The many kind men and women who have worked, unceasingly for the success of this affair will be introduced to them and they will have an opportunity also of meeting many of the children who have come forward with their little savings and spent their dollar to get there.

The twenty-four numbers on the programme will be carried from start to finish by the clock and there will be no long intermissions or burdensome waits between dances and vaudeville acts. The white squadron of Lodge No. 99, B.P.E., and uniformed Fraternal Brotherhood members, will handle the crowds on the floor. The committees, headed by Thomas Foss, Mel Adler and Irving Hellman, will look after the general welfare of all who come.

Nearly 5000 tickets were reported sold yesterday. The contributions from various merchants and manufacturers of the city have been largely increased within the past two days and there is little doubt but what the aim of the affair—the cancellation of the mortgage on the home—will be well carried out. The patrons and patronesses are:

Mayor Rose, Dr. Harrison Stroud, Hancock Banning, Judge McCormick, Frank Bryson, M. C. Adler, B. O. Bliven, J. A. Foshay, Sidney Butler, W. H. Clune, A. J. Mooney, Edward Suell, L. C. Butler, Douglas White, Louis Schwaebe, Richard E. Bryson, Justice W. Summerfield, Charles Farwell Edson, Harry J. Lelande, Lem Behymer, Glen Behymer, T. C. Peck, Martin Betkouski, Guy Barham, George Goldsmith, Frank Egan, T. O'Brien, J. M. Smith, H. E. Hess, Elmer R. McDowell, Irving Hellman, Rev. W. Thompson, J. C. McGee, R. Elwyn Traband, Albert Meredith, Mr. McClurkin, A. F. George and Thomas Foss; Mmes. Josepha Del V. Foster, Harrison Stroud, H. R. Boynton, Fred Hooker Jones, Fay, Nat Myrick, Charles H. Eager, M. C. Adler, H. H. Rose, A. J. Rooney, Edward Suell, John W. Summerfield, Glen Behymer, Emma R. Neidig, Robert Gifford, Seymour, M. A. Davis, Charles Henry Brown, B. O. Bliven, Sirch, Clara V. Kubel, R. E. Elwyn Traband, J. J. Healy, Fred McKinney, A. F. George, William C. Tyler, R. Bilmcoe, Thomas Foss, E. J. Pomeroy and George Drake Ruddy; Misses Henrietta Brown, Jessie M. Crandall, Lillian Sowles, Carmen and Eleanor James.

"The Times" Camp.

LITTLE HUSTLERS TURN DEFEAT INTO VICTORY.

AVALON, July 23. — In a hotly-contested game of indoor baseball this morning the Dyas-Cline team of The Times Camp turned what looked like certain defeat at the hands of the Y.M.C.A. camp into victory by the score of 7 to 5.

For the best part of twenty minutes the visitors had The Times boys scared almost to "death" by their excellent play, but a little encouragement put the smaller team—the little fellows, as The Times Campers were nicknamed—on their feet and in the third inning, with the score 4 to 1, the Dyas-Clines finished batting with a score of 4 to 5.

Victory once in sight, the boys worked like demons. Quick as cats they pounced upon the ball and continued to fight every second of the game. The feature of the game was the catching of Roy Bohmos, the southpaw, who stopped everything which came within his reach and threw men out on second and third bases in big-league style.

A return match has been promised the Y.M.C.A. team on their diamond at Camp Whittier, Thursday morning, when The Times-Dyas-Cline team will make the trip by special launch.

The following menus were served today:

BREAKFAST.

"Germea" "Sego" Milk
Scrambled Eggs Fried Yellowtail
French Fried Potatoes
Toast—"Bradford's" Bread
"Santa Ana" Butter
"Encore" Hot Cakes "Mapl-x" Syrup
Coffee—"Newmark's" Pure
"Clark's" Sugar

DINNER.

Soup—Swiss "Bis-Bis"
Cold Slaw "White Cross" Olive Oil
Baked "Calmaco" Macaroni with Cheese
Roast Shoulder of Beef
"Bishop's" Catsup
Mashed Potatoes Stewed Tomatoes
"Bradford's" Bread
"Santa Ana" Butter
Apricot and Blackberry Pie

SUPPER.

"Stetson's" Baked Pork and Beans
Cold Corned Beef
"Bishop's" Catsup
Baked Potatoes
Potato Salad "White Cross" Olive Oil
"Bradford's" Bread
"Santa Ana" Butter
Assorted Cake
"Bishop's" Ground Chocolate
"Clark's" Sugar "Sego" Milk

Riverside.

KIDS DEPRIVED OF SWEETMEATS.

ALL-DAY SUCKERS ARE TABOO IN THE CITY SCHOOLS.

Teachers Ask Council to Prevent Venders from Selling Candy to Children—Sisters Win Over Brothers in Will Contest—Avenue of Trees to Be Saved.

RIVERSIDE, July 23.—The succulent all-day sucker and ice-cream cone, chewing gum and the like are to be placed beyond the reach of local children during school hours, if a city ordinance will cover the conditions.

There was passed yesterday to its second reading by the Council an ordinance prohibiting the vending of such commodities on streets or public places within 400 feet of the boundaries of all school grounds in the city. This regulation applies to any school day, and to all hours between 8 a.m. and 4 p.m.

The measure is the result of a petition signed by school teachers and members of the Parent-Teacher Association who maintained that the health of the children is endangered and extravagance encouraged by the temptations placed before them by itinerant vendors of sweets.

SISTERS WIN.

Deciding that one sheet and not three, all of which were in evidence, constituted the will of the late Emily M. Merrifield, Judge Densmore has issued letters testamentary in the estate of the deceased to a daughter, Mrs. Ethel J. Schofield, instead of to a son, who, with a brother, was contesting the claim of their two sisters.

The will, written after the mother was stricken with almost total blindness, was seemingly spread over three sheets, and the question at issue was whether only one sheet or the three constituted the document proper. On the settlement of this issue depends the amount of the estate the brothers are to possess. The two sisters, Mrs. Schofield and Mrs. Gertrude Fox, won.

WOULD SAVE TREES.

The recent controversy over the center row of trees on Magnolia avenue which some citizens feared were doomed as a result of the removal of a number of peppers to admit of the installation of some switches for the Pacific Electric, is recalled by the dilemma confronting the company in the matter of extending the Magnolia-avenue line to Corona.

Chief Engineer Pillsbury was before the Board of Supervisors again today seeking favorable action on the request for a right-of-way over the county highway connecting the city limits of Riverside and Corona. Along the center of the avenue is a row of trees which the county desires to retain, and so as to meet the wishes of the officials and citizens, the company is willing to construct its double tracks twenty feet from center to center, instead of eleven feet, as is usually done.

Action was delayed by reason of the absence of Supervisor Hamner, who represents the district interested in the preservation of the trees.

ABLE TO SELL BONDS.

Riverside county scored again today in the sale of bonds, which most cities and counties despair of floating at the present time. W. R. Staats & Co. of Los Angeles bid par, accrued interest and $50 premium for $23,000 bonds of the Banning High School district. Of the total issue, $5000 was sold to Mrs. C. Chalmers for $100 premium.

The activity of the present administration and of the police department in the matter of the prosecution of illegal liquor selling is revealed in the annual report of Chief Corrington, which shows a total of fines collected of $4885. This amount covers all classes of offenses, but by far the larger item is for offenses against the liquor ordinance.

FORGERY CHARGE.

Deputy Sheriff Sepulveda has arrested N. P. Moreno at Lankershim at the request of Imperial county officers, who state he is wanted for alleged forgery.

"Special Summer Prices"
On Our Entire Stock
Players, Uprights, Grands

Competition largely regulates values. Values are always comparative. To compare you must investigate. If you will investigate thoroughly and come here you will by comparison find we have the biggest values.

"You Name the Terms"

All Our New Pianos Cut From $100 to $200

10 to 15 different makes and styles to select from.

One used small Grand $750 style, $425.
One new 88 note Player Piano, $390.
Used uprights nearly new, $165, $175, $180.
Good square Pianos, $35, $40.
Two used Organs (Packard), $19, $24.
One used Edison Phonograph, $12.50.

Will You Take My Advice, "Look Everywhere, Then Come Here"

You will then be ready to see values.

McPhail Piano (Boston) over three-quarters of a century old. Made on honor, sold on merit, found here. Never worry about the money. Weare only trying to keep cool.

105 N. Bdwy. N. W. FISHER Op. Times Bldg.

Colossal Growth

The Bank with the Efficient Service

Deposits Jan 1 1893 $600,670.30

Deposits Jan 1 1913 $19,767,883.98

GROWTH so remarkable as this, consistent from year to year for a score of years, is full of significance. It means that this Bank's Deposits have been MULTIPLIED BY THIRTY-EIGHT—that the amount of money entrusted to our keeping has grown nearly FOUR TIMES AS FAST AS LOS ANGELES ITSELF—and the growth of Los Angeles has been phenomenal indeed.

Steady Growth like this points unmistakably to the Ability, the Integrity and the Efficiency of our Management, which has remained practically unchanged during all these years. The Public has expressed its confidence in this Institution by entrusting nearly $20,000,000.00 to its care.

Our growth during the past five years is particularly notable. Without consolidating with any other Institution, the amount of money deposited in the German American has MORE THAN DOUBLED SINCE 1908.

This positive proof that our superior Service is appreciated by all classes—Capitalists, Business Men, Professional Men, large and small Merchants, Wage Earners, etc., makes this Bank the logical Bank for YOU.

Savings, Trust and Commercial Departments—Safe Deposit Boxes in Impregnable Vaults, $2.50 per year up—Steamship Tours arranged to various parts of the world.

German American Trust and Savings Bank
SPRING & SEVENTH STS. LOS ANGELES

NORFOLK SUITS

Correct and distinctive styles for outing or business wear. The Norfolk is gaining popularity on account of its smartness and the comfort it affords. We are making a splendid showing of Norfolks at

$15.00

See our corner windows.

Mullen & Blauett
BROADWAY at SIXTH

Life's Gentler Side: Society, Music, Song and the Dance—People, Playhouses and the Plays.

MOVEMENTS IN SOCIETY.

Miss Ione Huntington,

Who leaves Saturday for an extended eastern and European tour.

ENTERTAINING yesterday at the California Club, Mrs. Lester L. Robinson, No. 832 Beacon street, who is passing the summer at Venice, gave a luncheon of twelve covers in honor of Mrs. William Kimball of Springfield, Mass. The table was charmingly decorated with a low bank of Cecile Bruner roses and maidenhair fern. Favors were old-fashioned nosegays in the holders—the deep red rose, surrounded by the Cecile Bruner roses, and tied with the dew-drop ribbon. Gold monogrammed cards marked covers.

Mrs. Kimball, who was formerly Miss Hazel Ringe, is enjoying her first visit to Los Angeles since her marriage in New York over two years ago. She is the sister and house guest of Mrs. Dwight Hart, and many delightful affairs are being planned in her honor. With her mother, Mrs. A. M. Ringe of New York City, and Mr. and Mrs. Hart, she will be a member of a motoring party to Coronado for the week-end, and on the evening of their arrival Mrs. F. L. Botsford of San Diego entertained with a dinner dance for Mrs. Kimball at the hotel.

At the Potter.

Miss Elizabeth Shirk of Pasadena has joined the J. B. Miller prty at the Potter and will remain for the rest of the summer.

Pleasure and European Trip.

Miss Ione Huntington, daughter of Mrs. Sarah Huntington, No. 917 Hinton avenue, will leave Saturday for the East, where she will join her aunt, Mrs. H. C. Huntington of New York, and together they will sail from that city on the S. S. Imperator, August 28, for an extended European trip.

Silver Medal Contest.

A musical programme was one of the enjoyable features of the children's oratorical silver medal contest of the Los Angeles W.C.T.U. held at the First Methodist Church yesterday afternoon. Fern Eileen Farnham gave several vocal solos, and a whistling soloist presented several selections. The children taking part were Grace Tarbet, Edith Baird, Odessa Hutchinson, Elston Davenport, Eleanor Russell, Kenneth Russell, Louise Heath, Ruth Morley, Louis Young, Robert Heath and Charles Hollman.

Announces Marriage.

Mrs. T. W. Okey, No. 1611 North Bernardo street, formally announces the marriage of Miss Marie Wilson of Indianapolis to her son, Jack Okey, the ceremony taking place last Saturday. After a wedding trip the young couple will make their home in this city.

Honors Mrs. Dan Laws Smith.

Mrs. Dan Laws Smith of Columbus, who is touring Southern California, was the honoree at a luncheon given yesterday by Mrs. Orra Eugene Monette at her home, No. 2101 Wilshire boulevard. A handsome centerpiece for the table was formed of Killarney roses, buds and ferns and harmonizing cards marked covers for Mrs. Mennette, Mrs. Smith, Mrs. Charles Ashburn, Miss Helen Smith, Mrs. Arthur R. Morlan, Mrs. Peter Craney, Mrs. Charles Sharp, Mrs. Lawrence Mott, Mrs. Stoddard Jess, Mrs. Willis Ward, Mrs. William Irving Hollingsworth, Mrs. Jackson Gregg, Mrs. Frank Walsh, Mrs. Willits J. Hole, Mrs. Thomas Tabor Fitzgerald and Mrs. Madison Belches.

Mrs. Smith, who is president of the Women's Musical Club of Columbus and chairman of education for the National Federation of Women's Clubs, was given a reception at the home of Mrs. Jackson Gregg of Manhattan place, yesterday afternoon, when local musicians were asked to meet her.

Mr. and Mrs. Mennette are planning a visit through the East in the near future. Mrs. Mennette will visit her mother in Columbus and relatives and friends in Cleveland and Toledo.

Surprise Kitchen Shower.

Mrs. Charles E. Culp, a recent bride, nee Miss Georgia Lewis, was the victim of a surprise kitchen shower Friday evening, given by the members of the M. G. Club at her apartments, No. 1818 North Broadway. Games and music were enjoyed and included were Miss Naomi Paulson, Miss Pearl McGory, Miss Nellie Hardisty, Miss Irene Hardisty, Miss Beatrice Hoffman, Miss Louise Hoffman, Miss Louise Weber, Miss Alice Freeden, Miss Etta Harmon, Miss Leona Higgins and Mr. and Mrs. Charles Culp.

Outing at Seven Oaks.

Mr. and Mrs. Wylie J. Rouse and their daughter, Miss Lorita Rouse, No. 621 West Twenty-first street, have gone to Seven Oaks, in the San Bernardino Mountains, for a month's outing.

Lavender Party.

A lavender party was the unique entertainment planned by Mrs. F. C. Hansen for a number of her friends at her home, No. 4225 Herriman street, Tuesday afternoon. Guests were presented with the lavender sticks and ribbon out of which they fashioned some article for themselves. Lavender adorned the home, and the dainty refreshments served were carried out in the same color scheme as far as possible. Those enjoying the afternoon were Mrs. G. R. Anderson, Mrs. Howell Baker, Madam Baker, Mrs. Bruce McAllister, Mrs. Robert Gray, Mrs. Ardra Gray, Mrs. Roy Spencer, Mrs. William Hoxworth Potter, Mrs. C. A. Byers, Mrs. L. A. Craig, Mrs. M. D. Potter, Mrs. I. A. Brown, Mrs. Bristol and Miss Marion Bristol.

At Garland Hall.

Mr. and Mrs. Charles F. Potter are domiciled at Garland Hall, No. 726 Garland avenue, where they will be at home to their many friends until fall.

Brunhaus-Kittle Wedding.

The home of Mr. and Mrs. Walter S. Kittle in Huntington Park was the scene last evening of an interesting wedding, when their daughter, Miss Ena Kittle, became the bride of William H. Brunhaus of Wheeling. The ceremony, at 8 o'clock, was performed by Dr. S. F. Westhafer of Hollywood, who is occupying the pulpit of Dr. Locke.

The bride, who entered on the arm of her father, was attired in a white charmeuse, trimmed with pearls and shadow lace. A tulle veil, thrown from the face and extending to the end of the train, was bound with a filet of orange-blossoms, and she carried a bridal shower of lily of the valley, bride's roses and maidenhair fern. The little flower girl was Viola Davis, a cousin of the bride, and she was gowned in a white French embroidered frock, with pink ribbons, carrying a basket of Cecile Bruner roses. There were no attendants.

In decorating for the affair a profusion of pink sweet peas and asparagus fern was used in an artistic arrangement in the large living-room, and in the dining-room, where refreshments were served, following a short reception. In the living-room a rustic bower had been formed of the ferns and pink tulle bows, with a floral altar, before which the couple stood for the ceremony. The dining-room table was centered with a basket of the redolent sweet peas, the handle tied with butterfly bows of pink tulle, with streamers extending to the table and resting on a bed of ferns. Fifty guests were included. The young couple left for a short wedding trip, and will return to Los Angeles before leaving for their future home in Wheeling.

House Guest.

Mrs. Horace Edward Montague of Alhambra has as her house guest Miss May McDonald of New York City, who will pass the summer. She was the guest of Mrs. Montague earlier in the season, but has been visiting in the northern part of the State for some months.

Juvenile Party.

Master Ardmore Bates Boreman gave a picnic party recently from 10:30 to 4 o'clock out of compliment to his little house guest, Osmond Mapes of Ingraham street. Included were Helen and Charles Coulter, Norma and Babe Hunter, Godwin Graves and Harold Hunter.

Sacramento Guest.

Mrs. James A. Hallett of Sacramento is the house guest of her parents, Mr. and Mrs. R. B. Hallett, No. 3827 West Seventh street. She will pass the balance of the season in this city, her husband joining her later.

Five Hundred Party.

Miss Sadie Miller of Flora, Ill., was the complimented guest at a five hundred party given recently by Mrs. Albert E. Shinn at her home, No. 755 Lake street. Among the guests present were Miss Willa, Miss Marian Given, Miss Elizabeth Given, Miss Esther Baird, Miss Elisabeth Norfleet and Messrs. Meredith Wills, Herbert Cheesborough, Robin Graham, Ward Montgomery and Robin Shinn.

At Arrowhead Hotel.

Prominent among the arrivals at Arrowhead Hotel is Judge Waldo M. York of this city. He is accompanied by his charming daughter, Miss M. Jessie York.

Married at Riverside.

Announcement was made yesterday of the marriage at Riverside, Sunday, the 13th inst., of A. C. Graner, hotel man, of No. 640 South Flower street, and Miss Carrie Helen Bradner, daughter of a Marion (Ind.) manufacturer.

The ceremony was performed by Rev. Harold Porter in the cloister-room of the Glenwood Inn. Friends present, who accompanied the couple to Riverside from Los Angeles, included the bride's brother, James Bradner, and Harold H. Speer, Lorainne Altman, Mrs. James Bradner and a Miss French.

After the ceremony the bride and groom made a week-long tour of the State south to Coronado and San Diego, also visiting Mexico.

Two Orpheum Stars.

Cecil Beresford

Miss Norton

Headliners with class.

At the top is Cecil Beresford, who will be at the Orpheum next week, while below is "Miss" Norton, the feminine mystery of this week's bill.

Advance Notices.

WHAT'S IN PROSPECT AT THE LOCAL THEATERS.

THE Burbank stock company's production of the famous French musical farce, "Madame Sherry" has proved the biggest hit given on the Burbank stage during the fourteen years' successful career of this playhouse. Every performance since the first, last Sunday afternoon, has found the Burbank Theater crowded to the doors, while hundreds of people have been turned away from the box office unable to secure seats. This attendance record even exceeds the splendid one established by Laurette Taylor in "Peg o' My Heart."

The biggest and most distinct feature of the success of "Madame Sherry" is the personal triumph of little Selma Paley in the prima donna role of Yvonne, whose flawless performance and singing of this difficult role has won her lavish critical praise.

Not only has Miss Paley scored a personal success of unusual proportions, but also Percy Bronson as Edward Sherry, James Darling as Theophilus Sherry, Lillian Tucker as Lulu, Grace Travers as the housekeeper Catherine, Morgan Wallace and, in fact, every member of the cast.

"Madame Sherry" as it is given at the Burbank contains twenty-six smashing song hits, three hours of fast fun, a splendid cast of principals and a gorgeously-gowned chorus of beauties; a happy combination, which promises to keep the Burbank filled to its utmost seating capacity for some time to come.

The Morosco.

"Hawthorne, U.S.A.," the fascinating romantic comedy of life, love and laughter, has attracted big audiences at every performance at the Morosco Theater.

"Hawthorne, U.S.A.," is the story of a young American who starts out to quell a revolution in the mythical province of Borravina and incidentally wins the heart of a Princess as his bride. It is a delightfully interesting story, full of youth and action—a romantic comedy that goes dashing along through a succession of scenes that one minute afford the best sort of fun and the next minute real young American thrill.

Charles Ruggles, in the title role of Anthony Hamilton Hawthorne, has scored the most pronounced success of his career on the local stage.

Frances Ring gives a charming portrayal of the young Princess Irma; Harrison Hunter provides another one of his flawless performances in the role of Augustus III; Howard Scott appears to advantage in the part of Prince Vladimir; Grace Valentine is delightful as the young American girl; Kate Ballard and Thomas Meighan is splendidly cast in the part of Rodney Blake, Hawthorne's American friend.

Scenically, the production is more than ordinarily worth while, revealing some of the most beautiful stage settings that have been seen on the Morosco stage.

Empress Vaudeville.

With Hugh Herbert in "A Son of Solomon" and "The Models de Luxe" as the two headline features, the Empress Theater is this week presenting one of the finest vaudeville bills that has occupied this popular-priced variety stage this year.

On next Monday afternoon will come an entirely new list of seven fine acts, headed by the well-known actor, Porter J. White, who will be seen in Oliver White's newest and most successful one-act play, "Scandal." Mr. White is one of the most successful writers of one-act playlets—tabloid dramas of real worth—in America today, while his brother, Porter J. White, is well known to vaudeville-goers as one of the most accomplished actors in vaudeville today.

"Scandal" is a one-act play of social life, with the theme brilliantly sustained and carrying many situations of genuine intensity. Mr. White will be found splendidly supported by a company of five.

The second feature of the new bill will be Pisano and Bingham, a team supplied with an abundance of clever material, from new songs of the most up-to-date sort to comedy characterizations. Third among the new comers will be the daring cyclists, the Booth Trio, whose sensational exploits and tomfoolery on the bicycle should make them big favorites with local audiences.

And then there will be Emma Francis and her Arabians offering a truly remarkable oriental novelty; Hibbert and Kennedy, the white comedians in black-face comedy, and the new motion pictures.

Lyceum.

This will be the final week of the Daniel Frohman feature films at the Lyceum showing the distinguished romantic actor, James K. Hackett, in Anthony Hope's masterpiece of romance and adventure, "The Prisoner of Zenda."

At the Majestic.

The regular season at the Majestic Theater will open on Monday night, August 11, when the famous actor, John Mason, comes to the Broadway playhouse for an engagement of one week in his biggest success, "As a Man Thinks." Augustus Thomas's play, in which he scored such a success in New York and the larger cities of the East one year ago.

Clune Films.

"Honor Thy Father," a masterful two-reel Clune film, and "A Prince of Evil," a powerful Vitagraph double reel, will be the two big features at the Clune house next week. The former will be shown at Clune's Fifth-Street Theater as a headliner for an attractive bill of motion pictures, illustrative songs and vaudeville, while the latter will be an extraordinary event at Clune's Broadway. The two bills will include travel, educational, scientific, drama, comedy and current news films. From the two bills offered it looks as if Clune's would have a banner week so far as attendance is concerned during the next seven days.

Pantages.

A "scenic sensation" is promised next week when Alisky's Hawaiian Serenaders appear at Pantages. The eruption of Kilauea, "The House of Fire," is presented with remarkable realism as a finable to the Hawaiian celebration which forms the motif of the act.

Sensational also, but in a different way, is the native Hawaiian dancing of Princess Ruth Kaulaeuau, who appears with the Serenaders.

Scott Sidney and company will present Armstrong's powerful playlet, "The Police Inspector." Also coming next week is Belle Oliver, the ragtime Tetrazzini; Zalfredo, eccentric violinist; Coogan & Fox with a comedy dancing specialty, and the Florens trio of European acrobats.

Orpheum.

The bill to open at the Orpheum next Monday contains six new acts, of which three have won headline honors everywhere. The topnotcher is "The Trained Nurses," a real musical comedy, with a large cast, a chorus, seven song numbers, several scenes and changes of garb. It has a little plot, a wealth of pretty girls, and a lot of action and life. The famed London Palace Girls are the second new feature; this octette of Tiller-trained beauties does a dancing series that has no imitators. Hal Davis and Ines Macauley, with their company, appear in the dramatic sketch, "The Girl from Child's," a clever little story with some fun and some pathos, admirably commingled. It is well rendered by these two sterling players, with a competent company back of them. Cecile Beresford is a bright and pretty English girl comedienne, who has some new songs, stories and frocks to show, and is making her first American bow. The Four le Grohs will offer a European acrobatic act of quality and the five Musical Gormans, promised for this week, will positively appear. The only holdovers are Norton & Nicholson and Coombs & Aldwell, now appearing so successfully. The pictures and the orchestral concerts will fill out the programme.

Marjorie Rambeau.

Week after next the Orpheum promises another programme of six new acts, with Marjorie Rambeau and Willard Mack in "Kick In" as the topliner. This will bring here for the first time in vaudeville one of the most popular leading women the stock companies here ever knew. Miss Rambeau is a pronounced local favorite, and she and Mr. Mack, in their new sketch, have a vehicle quite worthy of them in every way.

Pictorial.

MODELS DE LUXE AT THE EMPRESS.

"RUTH IN THE WHEAT FIELD" MOST POPULAR.

Series of Beautiful Art Studies Acted by Living Poseurs—Historical Pictures and Classical Nude Determine Well Popular Interest in Production of Living Pictures.

BY HECTOR ALLIOT.

Living pictures are not new, but they are popular, even in vaudeville.

Under the name, somewhat enticing, of "Models de Luxe," the Empress Theater offers this week a series of beautiful art studies by living "poseurs."

From the front of the house "The Artist Model," "Ruth in the Wheat Field," "Nymphs Wooing" and "Washington Crossing the Delaware," are accurate and beautifully-blended pictures which create a doubt in the spectator's mind as to the fact that the figures are actually real.

While the main subject is shown in a center frame, there are two smaller panels, one on each side. As the light disappears in the center, both side panels are brilliantly illuminated, showing classical subjects related to the center picture. Female figures garbed in fleshings imitating marble, with wigs to match, give excellent counterparts of Carnova's celebrated statues.

While the audience's attention is attracted by the statues, the models de luxe change their garb and make-up for the next picture.

Thanks to Dana Hayes, the pro tem. manager of the Empress, I had the privilege of watching the wheels go around. For curious people there is always a special attraction in seeing how a thing is done.

A vaudeville act, however clever and popular, has distinct limitations. It must be rapid, however intricate, as time limits production to seven "turns" to the performance, practically fifteen minutes. To fulfill the requirements much ingenuity is always displayed.

"Models de Luxe" are the invention of Harry J. Stewart of Detroit, Mich., who has managed to condense elaborate electric effects, stage settings and the production of seven main acts and seven side acts into a quarter of an hour: a record.

From a mysterious box, the size of a trunk, sunlight, moonlight and the waning of the sun's rays are produced in the twinkling of the eye by an expert operator while he shifts the scenes and the actors take their place, carrying the necessary paraphernalia.

While in the "Artist's Model," the Canova sculpture and the "Nymphs Wooing," the feminine form divine is shown, it is with modesty, even classicism that this is done, for Mrs. Stewart is one of the models de luxe.

The exhibition is one of the nude and not of the naked; a vast chasm exists between these two terms, which are often confounded one with the other.

"Ruth in the Wheat Field," simply beautiful and appealing, received the warmest welcome, after "Washington Crossing the Delaware."

"We shall eliminate even the nude in future, said Mr. Stewart, as this engagement from New York to the Coast has convinced me that what really appeals to mixed audiences are pictures with a human interest. The nude interests only a limited number of men, often of doubtful taste in a mixed vaudeville audience; the greater, saner number respond always to pictures of genuine sentiment and truth."

PICTURES OF NATURE.

Permanent Gallery of Famous Wineman Photographs, Never for Sale, Dedicated in Santa Monica.

The Rosamond Borde Gallery of the famous Mode Wineman nature pictures will be dedicated on the evening of August 2, at Hotel Windermere-by-the-Sea, Santa Monica. A thousand invitations have been issued to this and a private view of new amateur landscape photographs.

The pictures are widely known in Chicago, New York and Washington and Wineman, their creator, is ranked as one of the foremost amateur photographers in America because of them. They are studies of nature, nearly all of the West, taken in the Grand Canyon, Yellowstone Park, Yosemite Valley and Southern California, where Wineman has been residing nearly two years.

The programme for the dedication includes an address by Rev. William H. Cornett of Pasadena, a song selection by Mrs. Walter Raymond of Pasadena and a similar number by Cyril Dwight, a young English baritone who has just come from London, where he achieved fame by opera.

After the formal dedication, the gallery will be open to the general public. It is the first of three that Wineman has planned for Southern California. The others will be located in Pasadena and Los Angeles. They are intended particularly to create interest in the love of nature and will be open primarily for school children. A number of the best pictures will at the end of each season be sent to the various hospitals and charitable institutions as permanent gifts. Wineman never sells them.

UP AND DOWN BROADWAY.

BY GARDNER BRADFORD.

Joe Jackson was plucked yesterday and it serves him right. On the Orpheum stage Joe makes it a point to fool for a quarter hours with a bicycle he never rides, but when he's off, he travels about on a motorcycle disgracefully.

As a ballast, he took along with him the heaviest of the Four Rosebuds, and in the middle of a lovely chase an hour gait was corralled. He got thirty days, but when the judge found out who he was he remarked "Time free. Go back and do your work. Is punishment enough." And now he is wondering if he got a comedian or a slam.

There are so many pesky acts at Pantages this week, that Carl Hyson could easily make the hit of his aerial life by turning the bill into a stock company.

Harry Bonnell, Variety correspondent in San Francisco, reports that Forrest Stanley is already the matinee idol of the Fourth City. He is at the Alcazar, you know, playing Jim Blake in "The Traveling Salesman."

It would take one who is well acquainted with "Jake" Rosenberg, prominent theatrical manager, to appreciate the latest comedy of the precocious 10-year-old son.

Jack is in Los Angeles with his mother, who is Katheryn Osterman, the star of "The Persian Garden" in this week's Orpheum bill.

Now, if there is one thing that small Jack, Jr., likes better than selling Orpheum time with his father it is playing "chuff" behind the wheel of something in the latest style of 1914 gas carts.

"Mother, when can I have one?" has been the constant query of late, often the answer has been "Never," till we get off of the road."

Therefore it was a welcome piece of news to the youngster when he learned known that the road tour was ended as Miss Osterman is to be leading lady at the new Anderson Stock House in San Francisco, and that the whole engagement here will be fairly lived on "Auto Row."

"I've picked out my car," was the announcement a few nights ago. "I'll buy it when we get to Frisco."

"But, Jack," replied the fond parent, "I don't think that you are old enough to drive a machine."

"All right, I'll show you," and this small chip of the old block soon was deep in consultation with W. Tuttle of the Howard Automobile company, with the result that the next morning Miss Osterman was astonished to receive an invitation for her son to make a trip to Long Beach in "my car."

Sure enough the precocious youngster had beguiled the auto magnate into supplying him with a machine demonstrator which waited at the stage door.

The trip to Redondo was made in whirlwind style with the boy at the wheel. Landing safely in the surf were both of them, after explaining the merits of the new "Buick" to his mother, Jack regaled with conversation concerning axles, carburetors and the like, on terms of the initiated, and when he landed her, amazed and pleased, at the door of the Lankershim,

A famous actor-horse.

"Pard," who has acted in moving pictures for the Selig Company. In the saddle is Katharine Williams of the Selig Company.

A SKIN OF BEAUTY IS A JOY FOREVER
Dr. T. FELIX
Oriental
OR MAGICAL

Happenin

Blue Sky.

CHEAP MONEY FOR FARMER

Californian Abroad Outlin Scheme to Johnson.

Says Rural Credit Syste Makes Peasants Prosper.

Predicts European Invasio of the Pacific Coast.

[BY DIRECT WIRE TO THE TIMES.]

SACRAMENTO, July 23.—[Exclu Dispatch.] Harris Weinstock who is in Europe investigating rura credits, has outlined a scheme which he says promises to give California cheap money based on farm mortgages, and particularly will aid tenants to secure their own homes. In a letter to Gov. Johnson, copies of which are in the hands of M. H. Hecht and Albert Bonheim of this city, Weinstock reports the findings of his tour. He recommends the use of a modified form of the "Kredit Verein system" in vogue in Wuertemberg for eighty-five years. This is the report upon which action is nearly certain to be taken by the Sacramento Valley capitalists.

The scheme outlined by Weinstock is elastic and, and Johnson expects it will be, the huge reclamation projects in this valley, which will place more than a half-million of acres upon the market within the next four years, will become the sites of numerous villages. Sturdy peasantry from Austria, Switzerland, Germany, Italy and France will engage in intensified farming on tracts sold under amortisation or delayed payment plan. By the original investment of only 20 per cent. of the value of the land, they will secure acreage of land which rivals the valley of the Nile in fertility. From ten to fifty years for final payment will be allowed.

EUROPEAN INVASION.

Forced by low traveling cost, which is the coming of the Panama Canal will make possible, myriads of Europeans, tired of many Americans from the East and West, are expected to swarm into California. Europeans are already familiar with the rural credit systems which have been in vogue for eighty-odd years in some trans-Atlantic countries. By these schemes the tenants of these realms have been enabled to become freeholders, and the farms are therefore much in demand.

In brief, the scheme for the adoption of which Weinstock pleads, is the formation of a co-operative and land association, backed by the credit of the section and carried on under the supervision of the State. The objects are (a) to obtain cheap money on long-term payments for the home farmer, and (b) to make it easy for a tenant farmer or farm laborer with very little capital to become a farm owner.

GERMAN SYSTEM THE BEST.

Hailing from Cologne, Germany, where on the 25th of June 29, after forty-seven years spent in investigation, Weinstock says:

"Owing to the widely different conditions which prevail not only in our own country, but also in the various countries of our own country, as compared with European conditions, it became clear to me that we could hope only hope bodily to transplant with any degree of success any of the systems successfully operating in Europe. The most that we could hope for would be to take the best systems to be found here and adapt it to the prevailing conditions of our country. I think, is quite possible. Of all the various systems of rural credit the one that has most appealed to me is the 'Kredit Verein Wuertemberg,' of which I am sending a description.

"Shortly before leaving for abroad, in conversation with 'Gov.' Alden Anderson, it developed that within the next two or three years there would be put upon the market, including the West Sacramento enterprise, 1,000,000 acres of reclaimed farm lands in the Sacramento Valley.

"These 1,000,000 acres cut up into small parcels could be speedily sold to a sober, industrious, efficient people, and a source of untold profit to the colonists, the land companies, the banks and the nation.

"The sale of these lands will depend entirely upon the ability of the land companies to place them within the reach of the largest number of possible prospective farmers, many of whom are people of limited means. The question of financing therefore becomes the key-note of the situation, more especially as the highest-priced lands in the valley, running from $150 an acre, down to $50 an acre.

"It seems to me that an adaptation of the Wuerda system outlined above will solve the problem of finance. In the rough, this is my recommendation for which I bespeak your favorable consideration.

"I would advise that you bring together representatives of all the tracts which are interested in the 1,000,000 acres of reclaimed land, so as to be offered for sale, and to be having them organize into a good, an association along the lines of the German system."

MUTUAL STOCK SCHEME.

The organization, according to Weinstock, is then organize, and create a fund by subscribing at the rate of $5 per acre for every acre they have for sale. The income from this fund or reserve to be paid in dividends on the subscribed stock. It is then the purpose of this association to buy from the colonists first mortgages on the real estate, and the policy of the land companies to offer their tracts in small parcels, say from 10 to 20 acres under the following plan:

Each such company set aside a tract of land situated, perhaps, in the center of their tract, to be used as a town site, thus to create a social center.

The company erects model house, and the company erect for sale a model cottage in addition to the price of which they add to the acreage land. They accepts 20 per cent. as payment on such acreage and carry the remaining 80 per cent. in two mortgages, (1.) a first mortgage of 50 per cent. and a second mortgage of 30 per cent. The first mortgage would be payable on

Happenings on the Pacific Slope.

Blue Sky.

...EAP MONEY FOR FARMERS.

...rsion Abroad Outlines Ideas to Johnson.

...Rural Credit System Gives Peasants Prosper.

...ests European Invasion of the Pacific Coast.

[BY DIRECT WIRE TO THE TIMES.]

...CRAMENTO, July 23.—[Exclu... Dispatch.] Harris Weinstock, ... in Europe investigating rural ... has outlined a scheme which ... promises to give California ... cheap money based on farm ..., and particularly will aid ... to secure their own homes. ... letter to Gov. Johnson, copies ... are in the hands of E. R. ... and Albert Bonheim of this ... Stock reports the findings of ... He recommends the use of ... form of the "Kredit ... " in vogue in Wuertem... ... sixty-five years. This is ... upon which action is near... ... to be taken by the Sacra... ... capitalists.

...scheme outlined by Weinstock ... out, and Johnson expects ... reclamation proj... ... valley, which will place ... a half-million of acres up... ... within the next four ... become the sites of nu... ... Sturdy peasantry ... Switzerland, Germany, ... France will engage in in... ... farming on tracts sold un... ... or delayed pay... ... By the original invest... ... 10 per cent. of the value ... land, they will secure acreage ... which rivals the valley of ... in fertility. From ten to fifty ... annual payment will be al...

...EAN INVASION.

...by low traveling cost, which ... of the Panama Canal will ..., myriads of Europeans, ... many Americans from the ... are expected to swarm ... Europeans are already ... the rural credit systems, ... been in vogue for eighty... ... some trans-Atlantic ... these schemers the ... of those realms have been ... to become freeholders, and ... are therefore much in ...

...the scheme for the adop... ... which Weinstock pleads, is ... of a co-operative and ..., backed by the ... of the section and carried on ... supervision of the State. ... are (a) to obtain cheap ... long-term payments for the ... farmer, and (b) to make it ... for the honest farmer or farm ... with very little capital to be... ...

...STEM THE BEST.

...from Cologne, Germany, ... June 23, after forty... ... in investigation, Wein... ...

...the widely different con... ...prevail not only in our ..., but also in the various ... own country, as com... ...European conditions, it ... clear to me that we could ... to transplant with ... of success any of the sys... ...successfully operating in Eu... ...is not that we could hope ... to take the best sys... ...found here and adapt it to ... conditions of our coun... ...think, is quite possible. ... the various systems of rural ... me that has most appealed ... "Kredit Verein Wuertem... ...which I am sending a de...

...before leaving for abroad, ... with 'Gov.' Alden An... ...developed that within the ... three years there would ... the market, including ... Sacramento enterprise, ... acres of reclaimed farm ... Sacramento Valley.

The Spring Valley company has been busy for many years acquiring the water rights, which are largely situated in Santa Clara county.

CROSS PACIFIC "FOR HERRING."

Japanese With Primitive Compass and Crude Map Arrives in Vancouver on Sixty-foot Sampan.

[BY A. P. NIGHT WIRE TO THE TIMES.]

VANCOUVER (B. C.) July 23.—Immigration officials began today an examination of the eight Japanese who reached Vancouver yesterday by steamer from Bella Bella, an up-coast village. They had come from Japan aboard a sampan, about sixty feet over all, which had taken seventy days to make the trip across the Pacific. A primitive compass, and a map of North America, about six inches square, were the only aids to navigation on board.

According to the captain of this craft, which carried twenty-seven Japanese, they were bound for Alaska, and thence back to Japan via the Aleutian Islands, "looking for herring."

Eleven Japanese were put ashore and the sampan went to sea again. The Canadian fishery cruiser William Jolliffe is looking for the Japanese vessel.

The Japanese say they paid the captain from $50 to $100 each to bring them across the Pacific and land them near Seattle. They will be deported.

GOLD MINER IS SKEPTICAL.

Alaska Expert Cables Seattle that New Shushanna Fields Are Greatly Overrated.

[BY A. P. DAY WIRE TO THE TIMES.]

SEATTLE, July 23.—A dispatch from George E. Baldwin, one of the best-known gold miners in Alaska, says the new Shushanna gold field has been greatly overrated. Baldwin cables:

"Coarse gold has been found on Eldorado and Bonanza creeks, while Shamistick, Snow Gulch, Beaver and Alder Creek all prospect well.

"Eldorado is the only producer so far developed. Bill James, the discoverer, and his two partners are sluicing out $700 a day with poor equipment. Indications are that the camp is permanent, but it has been overestimated and is overcrowded."

Try Murine Remedy for Red, Weak, Watery Eyes and Granulated Eyelids.

Via Magellan.

NEW SHIP LINE TO LOS ANGELES.

ROTHSCHILDS TO COMMISSION VESSELS FROM EUROPE.

Great Motor Steamers Siam and Annam from Copenhagen and London Will Add to the Competition on the Pacific Coast of the Standard Oil Company.

[BY DIRECT WIRE TO THE TIMES.]

TACOMA, July 23.—[Exclusive Dispatch.] Official announcement is made that beginning in August the East Asiatic Steamship Company of Copenhagen, will operate the great motor ships Siam and Annam, with others now building, from Copenhagen, London, Bordeaux, and other European ports, via Magellan and west coast ports, to Los Angeles, Puget Sound and Vancouver. The company is Rothschild controlled, and connected with the Sheller companies, also controlled by Rothschilds, and Queen Wilhelmina, now competing with Standard Oil in all Pacific Coast cities.

The motor ships will burn Rothschild fuel oil. It is believed they will be supplied at Los Angeles by the Union Oil Company. The Siam and Annam carry 9000 tons each. They have no smokestacks. The Siam is at Copenhagen to sail in August, the Annam will take September sailing. Other motor ships will follow. The steamships Arabian and Kina, now operating to the Sound, may be withdrawn. It is intended to use the Panama Canal.

South American business will be handled by a separate line or more probably by connecting more ships running down the South American coast, and back from Balboa. The chartered steamship Lord Lonsdale has taken the East Asiatic Company's July sailing from London.

WILL SUBMERGE MANY HOMES.

Spring Valley Water Company Starts Work on Calaveras Creek in Alameda County.

[BY DIRECT WIRE TO THE TIMES.]

SAN JOSE, July 23.—[Exclusive Dispatch.] Work which means the ultimate transformation of a beautiful mountain valley studded with ranch houses into an immense lake has been started on the Calaveras Creek, in Alameda county, by the Spring Valley Water Company, and will be pushed to completion within two years. Two hundred and fifty men have already been given employment and it is expected that this force will be increased to 1000 within a short space of time.

This project calls for removal of homes, fences, trees and other obstructions, and the construction of an immense concrete dam at the lower end of the valley, where the stream flows through a narrow gorge. Cement for the dam is now being hauled from Milpitas, in this county, by automobile trucks. In addition to the main reservoir, which will be constructed in the Calaveras Valley, auxiliary reservoirs will be placed throughout the Mt. Hamilton range on tributaries of the Calaveras, including Smith, Santa Ysabel, Arroyo Honda and Arroyo Bonito creeks.

The Spring Valley company has been busy for many years acquiring the water rights, which are largely situated in Santa Clara county.

(C.) Let the credit associations which will be composed of all the interested land companies, then issue bonds to cover the mortgages; let them offer the first mortgage bonds in the open market and retain the second mortgage bonds in their own hands. The first mortgage bonds, guaranteed by the credit association with its reserve fund of say $400,000, plus the mortgages on a 50 per cent. valuation, plus the credit association stock.

Dissatisfied.

FRUIT MEN SEEK DR. COOK'S SCALP.

OPPONENTS ASK THAT OFFICIAD BE SUMMONED.

Experts in Counties Demand That Head of State Bureau Prove His Ability and if He Fails His Dismissal Is Likely to Follow—Echo of Merrill's Dismissal.

[BY A. P. NIGHT WIRE TO THE TIMES.]

SACRAMENTO, July 23.—Opponents of Prof. A. J. Cook, State Horticultural Commissioner, have asked the Governor for a hearing on the subject of Cook's official ability properly to administer his duty. This request is the result of more or less dissatisfaction among certain fruit men and several county horticultural commissioners:, which has existed ever since Prof. Cook took office. The matter was brought to a head by the dismissal of several subordinates who had been considered prominent in horticultural circles. The last dismissal was that of George Merrill, chief deputy, who was let go on the ground that he was temperamentally unfitted for the work required of him. Merrill immediately began a campaign to have Cook removed from office, and the request for a hearing probably is the outcome of this campaign. Dr. Cook has expressed a willingness that the matter be placed before the Governor, and asked an opportunity to present his side of the case.

CONVICT ON TRIAL AGAIN.

Former Stockton Tailor Sentenced for Swindling Must Answer for Bunco ing Woman of Savings.

[BY A. P. NIGHT WIRE TO THE TIMES.]

STOCKTON, July 23.—Joseph Berger, formerly a tailor of this city, now a convict at San Quentin, where he is serving a five-year sentence for swindling a San Francisco tailor out of $5000, was brought from thepenitentiary and arraigned in court here today on the chargeof bunco ing Mrs. Fanny Grunsky out of $1200.

It is the first time in the history of San Joaquin county that a convicted man has been made to stand trial on another and similar charge.

Berger induced Mrs. Grunsky to put her savings into a coffee mill over night, promising her that by means of a certain preparation known to him alone the money would be doubled in a few hours. The next morning Mrs. Grunsky found only white paper. Berger terrified her into silence by threats and it was not until he was arrested and convicted of a similar charge at San Francisco that she told her story to the officers.

Honeymoon.

GRANTS DEPART FOR SOUTH SEAS.

WALK INTO MOVING PICTURE CAMERA ON STEAMER.

Groom Uses Short, Ugly Word and Bride Again Emphasizes Her Happiness—Mayor Rolph of San Francisco Is at Boat to Bid Farewell to Couple.

[BY DIRECT WIRE TO THE TIMES.]

SAN FRANCISCO BUREAU OF THE TIMES, July 23.—[Exclusive Dispatch.] Ulysses S. Grant, Jr., and his bride, Mrs. America Elms-Will Grant, made a happy, laughing couple as they scrambled up the gangway of the Union steamer Aorangi in the full glare of a moving picture camera a few minutes before sailing time this morning, for the South Seas.

The bride was hampered to some extent by a tight-fitting plaid skirt that had started out to have a slit and then changed its mind, but proved agile enough to lead the way to the deck.

Sixty years of age does not tend to increase a man's gait, hence it was all that Grant could do to maintain a dignified pose and at the same time escape being bumped by the baggage man, who trailed him aboard with a well-stocked trunk.

Once on deck, however, the Grants waxed enthusiastic over their future plans, and, although still breathless from the hurried climb from Folsom-street wharf, exchanged pleasantries with a party of friends and waved good-byes from the Aorangi's rail.

"Of course, we're happy," Mrs. Grant thrilled in answer to a question. "San Francisco is not new to either of us and yet we had an enjoyable visit here."

"The Hars—" interrupted the groom. "Well, they have not succeeded in destroying any of our happiness."

When someone inquired the length of their cruise, the general's son and his wife said they did not know just how long they would be gone.

"I haven't a care, nor anything to make me hasten back again," said Grant, "and even if I had I would have to consult Mrs. Grant first; she's my boss now."

Whereupon Mrs. Grant smiled authoritatively and redraped the veil about her hat that she had previously removed in anticipation of the photographers who met them at the ship.

"We just intended to have a nice time," she resumed. "No, I have no desire to climb any of Tahiti's peaks or harpoon a shark. In fact, I'm not much of an outdoor woman, I'm afraid."

She turned to note the approach of someone through the crowd, and the next instant, Mayor Rolph was introducing himself to Grant and his bride, and promising to speak to Capt. William Stevens in their behalf.

BETRAYED BY HIS HAT.

Chinaman Convinces Judge of His Innocence, but Detective Finds Opium in His Sombrero.

[BY A. P. NIGHT WIRE TO THE TIMES.]

SAN FRANCISCO, July 23.—If Jewhung had gone to court bareheaded he would not be in jail today. His denials yesterday that he either smoked or dealt in opium convinced Judge Crist and he was given his liberty but in passing Detective Sutherland of the State Pharmacy Board as he left the court room, he trailed behind him a sticky smell that stuck in the detective's nostrils. Search disclosed two packages of opium inside Jewhung's hat band. He was rearrested.

Sterling Silver Slipper Buckles

THE demand for unique Silver Buckles in Sterling Silver has been enormous. To meet it, we have secured a magnificent variety in various styles.

You can select these dainty Footwear Accessories in square, oval or octagonal patterns. We have all sizes in plain polished, engine turned or hand engraved designs. You should have a pair of these lovely Buckles now, while their popularity is at its height.

Prices Begin at $1.75.

S. Nordlinger & Sons
Established 1869
631-633 South Broadway
Opposite the Orpheum

Negro.

FROGS INVADE OREGON CITY.

HOP SOLEMNLY THROUGH TOWN ON ANNUAL MIGRATION.

Prefer Overland Cut-off Despite Its Dangers to Longer Water Route From Lake Ewauna to Upper Klamath—Anglers Take Day Off to Store Away Trout Bait.

[BY A. P. NIGHT WIRE TO THE TIMES.]

KLAMATH FALLS (Or.) July 23.—Frogs, big and little, treble and bass, paunchy, goggle-eyed old bull frogs and slender, striped little acrobats who were tadpoles last spring, invaded this city today, hopping solemnly and earnestly through the streets, on their way from Lake Ewauna to upper Klamath lake. Not all of them arrived, for they are excellent trout bait and all the anglers who could possibly take a day off made the most of the supply.

From time immemorial the frogs have made this annual migration at this same season, from the lower to the upper lake. They might follow the waterway connecting the two if they chose but nobody knows when they discovered an overland crosscut three miles long and ever since they have stuck to it.

The fields vanished and the city came. It made no difference to the frogs. They continued to hop stolidly each year over cobbles and asphalt, through dust and across macadam, regardless of men and horses, or later, of automobiles, bent only on their destination.

What impulse or signal determines the migration is unknown. Apparently the army has no leader and it does no foraging on the march. Tomorrow not a frog will be in sight, but there will rise at night a great chorus of shrill piping and rumbling basses from the marshes of the upper lake.

EQUINES QUARANTINED.

Mad Dog Bites Horse Which Bites Twenty-two Other Horses and an Arizona Donkey.

[BY A. P. NIGHT WIRE TO THE TIMES.]

PHOENIX (Ariz.) July 23.—Twenty-three horses and one donkey are held in quarantine at Ray, Ariz., fearing that they will develop hydrophobia, originating from a mad dog. This was reported by Dr. W. E. Severn, State Veterinarian, who returned here today after investigating the case.

A dog belonging to Dr. John E. Crawford of Ray a few days ago bit a horse. The dog later died. The horse later bit each of the horses and the donkey now held in quarantine.

SKULL TOO HARD FOR BULLET.

Negro Fires Into Right Ear and Is Caught Calmly Preparing to Try a Second Shot.

[BY A. P. DAY WIRE TO THE TIMES.]

SACRAMENTO, July 23.—Ben Peters, a Portuguese negro living at No. 412 L street, placed the muzzle of a 38-caliber revolver to his right ear in his room this afternoon and fired.

When Patrolman Maloney arrived, a few minutes after the shooting, Peters was seated on his bed calmly trying to move the cylinder of the weapon so he might fire another shot.

WILD RACE FOR TOWNSITE.

Alaska Prospectors in Stampede for Newly Discovered Pass to Turnagain Arm.

[BY DIRECT WIRE TO THE TIMES.]

TACOMA, July 23.—[Exclusive Dispatch.] A Valdez cable says a stampede is on from there to secure the townsite at the newly discovered pass to Turnagain Arm. The discoverers assert it is only a four-hour's walk from the head of the arm at Portage Bay, Prince William Sound, to the Alaska Northern Railway terminus near Turnagain Arm.

This route is free from glaciers and would avoid the summits by a short tunnel.

Michael Sullivan, with the Copper River and Northwestern Railway; Henry Deyo, engineer with the Alaska Railway Commission; Col. O'Neil of Fort Liscum, besides Valdez capitalists and attorneys, are racing to make the first location of the townsite covering the entrance to the pass. Every launch about Valdez is engaged in the race. The new route shortens the outlet for the Matanuska coal fields by seventy miles and avoids grades.

It is asserted there is an excellent harbor at the new townsite.

Mrs. Earner — "Don't these automobile covers look fine? You remember how soiled they were, and you told me to send them to a cleaner? Well, I asked a cleaner how much he would charge and he told me $7.50. Just then along came Anty Drudge and said she'd show me how to save $7.45. I was afraid to let her try at first, but she persuaded me, and here they are! It only took a couple of hours and wasn't a bit hard!"

"A penny saved is a penny earned."

Fels-Naptha Soap may not save you seven hundred and fifty pennies every day in the year, but it saves you many dollars every year, if you count the hard, tiresome work it relieves you of and the pleasure and profit you can get from the extra time it saves for you.

It works best in cool or lukewarm water.

Follow the directions on the Red and Green Wrapper. Better, buy Fels-Naptha by the carton or box.

Fels & Co., Philadelphia.

VALLEJO MAN GETS JOB.

NAMED ON HOSPITAL BOARD.

[BY A. P. NIGHT WIRE TO THE TIMES.]

SACRAMENTO, July 23.—H. J. Widemann of Vallejo this afternoon was named a member of the Board of Managers of the Napa State Hospital, vice Dr. J. W. Clark who resigned recently. The appointment was made by Gov. Johnson.

TO COLLECT INHERITANCE TAX.

ASSISTANT ATTORNEY PICKED.

[BY A. P. DAY WIRE TO THE TIMES.]

SACRAMENTO, July 23.—Albert M. Elliott will be appointed assistant inheritance tax attorney for San Francisco. State Controller A. B. Nye announced today the bill creating the position of assistant inheritance tax attorney allows one also for Los Angeles.

"WHISTLING KID" DIES.

HIT BY TRAIN AT STOCKTON.

[BY A. P. NIGHT WIRE TO THE TIMES.]

STOCKTON, July 23.—Rudolph Swanson, aged 25, who was found in a ditch near French Camp, where he had been hurled by a Western Pacific train, died today. Among his belongings were letters that referred to him as the "whistling kid" and to a sister living at Moline, Ill.

San Francisco and "Back"

$12

July 26

SAME TO

Oakland, San Jose, Stockton

And Stations Between

RETURN LIMIT AUG. 9, 1913

Stopovers Allowed on Return Trip. Tickets on Sale Now.

DO IT THIS WAY

Take the 7 a. m. chaircar train or the 8 a. m. parlor-car train over the Coast Line, 100 miles along the ocean shore by daylight.

Spend a few days in the Exposition City, look over the Exposition Grounds and visit some of the other Bay Cities. Return via the San Joaquin Valley Line—Stop at Merced and visit Yosemite—and you will come home feeling a hundred per cent. better and have a better idea of California.

TRY IT

Tickets good on any of the 8 TRAINS DAILY

Southern Pacific

Los Angeles Offices:
600 South Spring Street
Phones: Home 10171—Main 8322
Station—Fifth and Central Ave.

ALL THE RAGE

RUBBER SOLES

Oxfords and English

LACE BOOTS

Tans and White $3.50 — Nu Bucks $4.00 — $5.00

FOR MEN & WOMEN

HEADQUARTERS FOR OUTING SHOES

JAMES P. BURNS

525 South Broadway

Send for Catalogue

ODOR-O-NO

Makes Dress Shields Absolutely Unnecessary

For the dainty woman—for the woman whose clothes have been faded and spoiled—for all women who suffer from excessive perspiration

ODOR-O-NO

THE ANTI-DRESS SHIELD TOILET WATER

Keeps the armpits fresh, dry and natural. Eliminates excessive perspiration, and its odor from any part of the body. Harmless and guaranteed. Applied externally. 25c and 50c sizes.

Get a bottle *today* at any "live" dealer in toilet articles. If *your* particular dealer hasn't it—order direct, giving his name to the

ODOR-O-NO CO. Cincinnati, O.

Sold by The Broadway Department Store; The Owl Drug Co., and other Live Dealers in Toilet Articles.

Brunswig Drug Co., Sun Drug Co., Distributors.

Insist on ODOR-O-NO—There's nothing "Just as Good."

Chas. E. Post & Co.

Designers and Makers of Art Lighting Fixtures

721 W. Seventh St.

ASSOC. Home Phone. Main

WHALEBONE METHOD —NO— ROOF

PAINLESS DENTISTS

457 S. BROADWAY

CROWNS—22 K $4

PLATES... $8 Up

WORK GUARANTEED

Mazawattee TEA

EARL COWAN CO., Importers
465 East Third St.

J. Magnin & Co.

BRANCH STORE:
PASADENA
MARYLAND HOTEL

PUBLISHERS:
THE TIMES-MIRROR COMPANY
OFFICERS:
H. G. OTIS, President and General Manager.
HARRY CHANDLER, Asst. Gen. Mgr. and Treas.
HARRY E. ANDREWS, Managing Editor.
H. H. BOLLINGER, Assistant Treasurer.
MARIAN OTIS-CHANDLER, Vice-Pres., Secretary.

Los Angeles Times

EVERY MORNING IN THE YEAR.
Daily, Sunday and 32-Page Illustrated Weekly.
Daily Founded Dec. 4, 1881—32d Year.

OFFICE:
New Times Building, First and Broadway.

LOS ANGELES (*Loce Ahng-hayl-ais*)

Entered at the Postoffice as mail matter of Class II.

KNOWS THE GAME.

Champ Clark refuses to let his wife take flight in an aeroplane. His own flights in oratory have taught him how thin the ozone is on high. Besides, he has not yet given up the idea of seeing Mrs. Champ Clark the first lady of the land.

A PHOTOGRAPH.

No photographer can make a remarkable picture unless he has two qualities above the ordinary. He must be able to see the other man as he would like to be, so that the sitter will be given a vision of himself, and he must possess a clear philosophy, so that his work will carry conviction.

ON THE JOB.

This feminist movement is a pretty safe proposition as long as the women continue to start their largest events with a baby show. The Woman's Million Club dug up a hundred perfect babies for their big fair called The Melting Pot, and we will venture to say that they know where they could get a thousand more.

KEEPING NEW YORK.

There are no lawns in New York City. There are no flowers or trees and not much air. Some of the new houses there are being built with roof gardens on which flowers are grown and where chickens are sometimes raised. Possibly the great cities may do something with this plan which will at least save the children.

DOUBLE BARRELED.

The Board of Prison Commissioners has decided to appoint a dentist for the state prison at Folsom to treat the teeth of prisoners. Maybe they thought this would be a great punishment to the unfortunate inmates, but the chances are they know that a prisoner with the toothache has an unlovely disposition. In all good faith, the plan is just. The State is responsible for its exiles.

UNFORTUNATE.

The world is not becoming civilized any too fast. The Holy Russian Synod has ordered the destruction of three unpublished books by the late Count Tolstoi. Their objection to these manuscripts is that they are too unorthodox for publication. Imagine this sort of reception to genius in the twentieth century! It is a wonder that the Count was not burned for a witch before he could die a natural death.

THE NEW IDEA.

A vessel has arrived at Vancouver, B. C., from Alaska with a large number of foxes as a cargo. The Canadians want the clever little wolf people for breeding purposes in order to stock their hunting preserves. The world has pretty well outgrown the hunting idea, although that might be because most of the wild things have been killed. Polo, golf and automobiles have pretty well taken the place of animal murder. People are getting so that they can secure exercise and find some excitement without taking life.

THE SUGAR SITUATION.

Senators Ramsdell and Thornton of Louisiana announce their intention to not abide by the decision of the Democratic caucus, but to vote against the tariff bill if free sugar remains in it.

Senators Newlands and Shafroth will not agree to vote against the bill even if free sugar shall be left in it. But they reserve the right to vote in favor of striking out free sugar and to vote against any conference report that includes free sugar.

It looks now as if free sugar might be stricken out in the Senate and restored by a conference committee. If Newlands and Shafroth stand firm free sugar will be again stricken out, and it will be up to the administration to yield and abandon free sugar or to lose the tariff bill altogether. The country will indeed have cause to congratulate itself if the final outcome shall be the defeat of the bill.

FIGURES WILL LIE.

Under the Golden Rule administration established in Cleveland, O., by the late Tom Johnson, Chief of Police Kohler had drunks who appeared on the streets escorted to their homes by a sympathetic and kind-hearted policeman. With the advent of 1913, this practice was discontinued by Chief Kohler and reckless imbibers of alcoholic fluid are now compelled to contribute to the revenues of the municipality. They are not told to "go and sin no more." The alternative is now presented to them to put up or be locked up.

The result was that for the first quarter of 1913, Cleveland drunks contributed $4430.86 to the city revenues. This, in April, May and June, was swollen to $14,799. If the rate of increase shall be continued, Cleveland, on October 1, will gather in about $46,000 from its inebriates and on January 1 about $152,000. That would be over five millions of dollars for the quarter ending December 31, 1914.

Of course, this ratio could not be kept up. There is not cash enough, or whisky enough or throats enough in Cleveland to sustain such a ratio. But the calculation is presented as an illustration of the untruth of the adage that "figures won't lie." They will lie. They do lie at times, as darkly, and as fruitlessly as Tooplous, when he feels well.

PRESIDENT HUERTA.

The time is ripe and overripe for the recognition of Gen. Huerta of Mexico by the government of the United States. Whatever the origin of his accession to or seizure of the government of Mexico, he has maintained himself in the Presidency for many months, and delay in recognition can only further endanger the property and lives of Americans in Mexico, and effect no good result whatever. Continued non-recognition only serves to dangerously encourage the malcontents in their opposition to the Federal government, making them believe that by standing out against it they will ultimately gain the favor of the United States, which is impossible.

The intimation given to the country some time ago was that President Wilson would postpone recognition of President Huerta until after the Mexican election next October. There is no precedent for such delay to be found in international law, but our President—bless his self-sufficient soul!—cares nothing for precedents. It is sufficient for him to know what he himself wants, and when he fully ascertains that, there is no force known to Nature that will cause him to respect precedents, or give heed to any advice tendered by mortal man. There is some doubt, even, whether a message from the Almighty, bawled by Gabriel through his megaphone, would produce any other result than to cause the President to stuff both his ears and his understanding with cotton, and to request Secretary Bryan to ask Holy Hiram to use his starboard pedoneum on Gabriel's spinal terminal to precipitate that archangel downstairs and out.

If President Wilson awaits Huerta's election to the Presidency to recognize the existence of the republic of Mexico, his wait may be long and lonesome, for President Huerta is said to have announced his determination not to run for President, but to support the candidacy of Gen. Felix Diaz.

For once—just by way of a change—Great Britain and Germany may be right in the request they are alleged to have made that Uncle Sam shall either enforce the Monroe doctrine by protecting American and European life and property in Mexico or else abandon it and let King George and Kaiser Wilhelm tackle the job.

Unless President Wilson ceases to dawdle, and precipitates a move upon himself, what possible objection can we make if the allied fleets of Europe reduce the fortifications of Vera Cruz to ashes and land an allied army to march on the City of Mexico and take possession of it and hold it until payment should be made either in money—of which Mexico has none—or in territory, of which she seems to have more than she can govern—for depredations on European property? We joined other powers in landing forces in China to put an end to the Boxer rebellion. We could not very well object to Europe pursuing an analogous course in Mexico if we refuse, after a hundred years of loud-voiced and at times almost arrogant assertion of the Monroe doctrine, to enforce it, when every consideration of justice and humanity demands its immediate and rigid enforcement.

President Wilson has been swift to assert a right to dominate Congress with respect to expediting tariff and currency legislation in accordance with his views. He now seems equally swift and equally dictatorial to prevent Congress from upholding the right of this nation to demand protection for the lives and liberty and property of American citizens in Mexico.

There are occasions when the courteous, evasive and stilted phrases of diplomacy may be aptly characterized as a cowardly and procrastinating evasion of national duty.

Let President Wilson give heed to the voice of his own countrymen, which is saying to him, in unmistakable, even if somewhat slangy, phrase—"Fish, cut bait, or go ashore." Sure!

GOOD FOR FOREIGN WORKMEN—BUT!

The conditions which The Times predicted as the consequence of the passage by the House and probable passage by the Senate of the Wilson-Underwood tariff law—and it required no special gift of prophecy to make the prediction—have already begun to materialize.

On July 1, 1912, the amount of goods in bond in the customs warehouses in the city of New York was about $45,000,000. On July 1, 1913, the amount was over $70,000,000, and it is conservatively estimated that by the time the new tariff law goes into effect the amount will be $100,000,000.

This difference illustrates the manner, says the New York Sun, in which importers are seeking to take advantage of the expected reduction in the tariff after the bill now before Congress is passed. The importers are storing up the goods and are taking out of bond only enough to fill orders that come in from day to day. As a result the fifty-six big bonded warehouses in New York City are being packed with imports of almost every description, from practically every other country in the world, all waiting for Uncle Sam's new tariff law.

The imports are going into bond because the Senate tariff measure provides that all goods entered without payment of duty and under bond shall be subjected to the duties of the new law.

The importance of waiting for the enactment of the new law is shown by schedules in the Wilson-Underwood bill that has passed in the House and received the approval of the Senate Democratic caucus. On high-grade woolens the present duty of 90 per cent. is expected to be cut to 35 per cent. There will be big reductions on other goods, and in many instances articles now taxed will be admitted free.

The New York Sun is authority for the further statement that there are in bond in that city nearly 200,000 tons of sugar. The Bush Terminal Company has 250,000 bags of coffee. The New York Dock Company has 65,000 tons of sugar and 800,000 bags of coffee in storage. Its warehouses, with a capacity of 81,000,000 cubic feet, are reported almost jammed full of imports.

A round of the different bonded warehouses, says the New York Sun, shows that almost every shipping port in the world has contributed to the wealth of goods now under bond. China and Japan are reported to have sent millions of dollars in silks, bamboos and teas. The East Indies and Turkey have shipped spices, cocoanut oil, rugs, carpets and shawls. From Germany, France and England have come textile fabrics, knit goods, glassware and pottery. From Italy have come olive oil, canned goods and spaghetti. Australia has sent a great amount of raw wool.

The moment the Wilson-Underwood tariff measure becomes a law there will be a rush on the part of importers to take the goods out of bond and ship them to retailers throughout the country. It is conceded that retailers are not carrying heavy stocks because they realize it would be unprofitable to load up with goods when the same articles can be bought in a few months at a much lower price. They will stock up when the new tariff law goes into effect.

That it will go into effect, so far as manufactured goods are concerned, is no longer problematical. Senators Newland and Shafroth, with the Louisiana Senators, may save sugar growers from the general ruin, and possibly wool may be saved, but the manufacturers of the country—if they keep open and pay American wages—will be driven into the bankruptcy courts.

In 1895 we exported about $140,000,000 of domestic manufactures. In 1910 we exported $493,000,000 worth.

The goods exported were but a small proportion of the goods consumed in the home market, and the increase in the value of our domestic manufactures under the beneficent influence of the Republican policy of protection was so enormous as to be phenomenal.

The census of 1910 shows that the value of our manufactured products for 1910 was $14,802,147,087, and that 5,470,321 workers received an average wage of $477 per annum, or $1.37 per day, more than double European wages.

How many American workers will be employed when the Wilson-Underwood tariff goes into operation, and what will be their wages?

The large amount of goods now in storage were such as foreign manufacturers could ship to this country and sell under the present tariff. With the new tariff a vast amount of cheaper goods that could not be shipped under the present tariff, because American manufacturers could successfully compete with them, will then be sent here, for, under the reduced tariff, they can be landed here cheaper than it is possible for the American manufacturer to make them at the wages now paid American operatives.

The result is not speculative; it is mathematical. The American worker must accept lower wages and reduce his standard of living, or the American manufacturer must close his doors.

MY BROTHER'S KEEPER.

We have before us a little brochure from the pen of a Los Angeles physician which is sure to attract wide attention everywhere.

The title is "Am I Really My Brother's Keeper?" and is from the pen of Dr. Norman Bridge, being a discourse delivered by him in the Westminster Presbyterian Church in Minneapolis, Minn., on Sunday, June 15, 1913.

To begin with, few men have a better right to ask the question, "Am I my brother's keeper?" than Dr. Bridge. He realizes that he is his brother's keeper and, like the good Samaritan, a neighbor to every being to whom he can be of service. Dr. Norman Bridge is a true philanthropist, not from the lips out, but to the heart inwardly, and with his hand and mind and purse.

The discourse referred to above shows two steps forward in modern civilization of great significance. That such a discourse could have been pronounced by a layman from a Christian pulpit during Sunday service time is remarkable in its departure from old-time methods, and this remarkable event is further emphasized by the nature of the discourse. The learned physician pleads earnestly for the teaching of sexual hygiene in the family and in the school on the part of all whose duty it is to see that young men and young women are properly instructed in the laws of health and in the dangers of an unclean life.

It is needless to say that the discourse is profound from the medical point of view, that it is earnest and straightforward in its treatment of this subject, and that it is heartfelt in its sentiments. It would be vain to try to present a synopsis, and it is only referred to here in order to call attention to a publication which ought to be in the hands of every educator and of every parent in the land. In order to show the depth of the Christian spirit and the sympathy with our mistakes embodied in the discourse we quote the last of several verses with which the pamphlet closes, as follows:

"Earth bears no balsam for mistakes;
Men crown the knave, and scourge the tool
That did his will; but Thou, O Lord,
Be merciful to me, a fool!"

THE SEATTLE RIOTERS.

Sidney Smith said that "dueling is a highly barbarous practice in civilized countries, and a highly civilized practice in barbarous countries," and Henry Clay Watterson is credited with saying that "lynching is always unjustifiable, but is sometimes expedient." The nation took off his hat to the Federal general who, at the outset of the Civil War, said, "If any man attempts to haul down the American flag, shoot him on the spot."

There is a higher law than any written in the statute books. Lawyers may deny it and men with ice water crawling in their veins may decry it, but it exists all the same, and once in a while it arises in its majesty and its power and repeals legislative enactments and municipal ordinances.

The sailors from the Pacific reserve fleet stationed at Seattle and the citizens who were insulted and assaulted by a mob of Socialists and I.W.W.'s because they would not cheer the red flag of anarchy which had been substituted for the Stars and Stripes could find no authority under Federal or State statutes for punishing the insulters of the flag of their country by burning and sacking the headquarters of the Socialists and I.W.W.'s. Not finding any authority in the books, they "took the law into their own hands." They handled it gently. They wrapped it up in rose-tinted tissue paper and locked it up in a safe deposit box where no harm could come to it. Then they went marching along—"For God and for country they went marching along."

NOBILITY.

The trunks of a princess have been seized in Brussels. At Copenhagen the cousins of the Czar of Russia were arrested for speeding. The world advances. It begins to demand common consideration of rank. Some day when it has advanced yet further it will demand noble conduct of the nobility. There is a nobility which is actual. It is also wise and kind. This sort of nobility has substance and cannot be overthrown. A government like that would be immune from anarchy. Wisdom is the one quality that endures.

UNCLE WALT.

The Poet Philosopher.

I often think, while swatting flies, that it is neither safe nor wise to boast of one's achievements; for fate may all our triumphs mock; so often loud and vaunting talk is followed by bereavement. It's very well to point with pride in manner modest, dignified—we all like admiration; to toot a horn in self-defense is excellent—there is no sense in self-depreciation. Uriah Heep and all his clan impart a pain to every man; we don't like fools too humble; nor do we like the ones who boast, who'd make themselves the reigning toast—we're glad to see them stumble. And stumble they are sure to do before their little trip is through, their luck some day grows leery; the gods set traps for those who brag, who boost themselves and never flag until their jaws are weary. The boastful man, all chesty goes, a stream of bombast from him flows like water from the scuppers; and people, sizing up his plight, remark, "It serves the blamed fool right," when he is on his uppers. If we'd have sympathy and cheer when days of stress and grief are here, we should be meek and modest; so let us be serene and wise, and saw our wood, and swat the flies, and from them knock the sawdust.

WALT MASON.

[Copyright, 1913, by George Matthew Adams.]

Why confine the proposed emergency currency to the national banks?

Something To Worry About.

CORSETS.

BY CLARISSA.

Is there any connection between clothing and character? Of course there is. The body should be more than raiment, but as a scientific fact it is often less. Clothes don't make the man, but in the past they have helped to unmake the woman. Especially corsets. Let me illustrate.

Passing along Broadway the other day I was suddenly confronted with an illustration of the change that has taken place in women during the short space of fifteen years. I ought not to say "confronted," for I really got only a back view of this illustration, which was a middle-aged woman in an old-fashioned dress.

You could see at once that she was not an American. Oh, there are a hundred little ways and motions and habits to distinguish a westerner from even a Bostonian or a Philadelphian, let alone a foreigner. In the case of the little, old-fashioned lady I met on Broadway, it was her tiny waist as much as her funny clothes that attracted my attention. She evidently was wearing one of those barbarous old-fashioned corsets which, by compressing the ribs, caused an unnatural bulging above and below the waist line, thus producing a figure natural enough in a wasp—but what woman wishes to be thought waspish?

I watched the little old-fashioned English woman—my instinct fixed her nationality at once—and compared her figure with that of the usual Broadway shoppers on every side of her. And I thought to myself, "How we have improved, mentally, physically and spiritually since the days when that woman's corset was made."

And women, I claim, have improved because fashions in dress have become more rational. Yes, my dears, in spite of the hobble skirt, women generally dress more healthfully than they did twenty years ago. For one thing they no longer consider an unnaturally small waist or a ridiculously tiny foot as essential to beauty. And of course what the women think along these lines the men will soon think too.

Among my girl friends I do not know one whose ambitions run to a vanishing waist line or who cares to lame herself by cramming a No. 5 foot into a two-and-a-half shoe. A foot and a waist in natural proportion to the rest of the body are the only kinds the average woman of today desires. Change in dress has produced a change in heart, and this change in heart is going to produce a further change in dress. Don't take my word for this, use your own eyes and judgment.

I said just now that when I compared that old-fashioned woman of the wasp waist with any of our typical Los Angeles girls I was struck with the physical, mental and spiritual advance in the women of today. Belonging myself to the modern world, I metaphorically patted myself on the back. It is so refreshing to identify one's own ego with the cosmos of the age.

Yes, we have improved. It stands to reason that when women cramped their bodies, their minds and souls became cramped in sympathy. The woman whose chief aim was to cultivate a small waist and an undersized foot lacked a sense of proportion. To lack a sense of proportion is fatal to humor, and without a sense of humor no progress is possible.

Every day since the barbarous, cramping, old-fashioned corset was consigned to the ash heap of dead follies women have been cultivating a sense of proportion and humor; as their waist lines were allowed to expand, their mental visions have expanded, they have more room to breathe and laugh and reason.

They were held back because the solar plexus, now admitted to be the chief nerve center in the body, had no chance to develop, while imprisoned in steel and whalebone and laced like a lunatic into a straitjacket.

I do not say that all women today have a sense of proportion or an appreciation of the ridiculous, but the number of those who have it now, compared with the number of those who had it fifteen years ago, is as the difference between gold and silver.

The only one trait in which so far man has excelled woman is in his wider sense of humor; rational dress will soon equalize this and then the superiority of the fair sex will require no further demonstration. So press forward, ye advocates of dress reform! Down with the tight, high-heeled shoe! A bas the corset!

ACCORDING TO UNCLE ABNER.

[Roy K. Moulton in Topeka State Journal:] There are a lot of fellers in this world who don't live up to the advance notices passed out about them when they are ten months old.

There ain't so much difference between a nickel cigar and a 10-cent cigar after all. When a feller buys a nickel cigar it takes a nickel's wuth of matches to keep it goin'.

One needed invention is a two-piece suit that will last two seasons.

The feller who gets excited may splash around quite a lot, but the quiet feller knocks off the persimmons.

Anse Frisby's son lives in a flat down to the city. It is so small that his wife has to set her bread outdoors so it will have room to swell up.

There are a whole lot of famous diplomats in this world who can't frame up a good excuse for getting home late which will convince the wives.

The feller who invented the typewriter increased the output of anonymous letters about 90 per cent.

It doesn't look as though we are ever going to get any good news from Mexico.

When a feller is walking, the derned automobiles are in the way and when a feller is driving, the derned pedestrians are in the way. It is all in the point of view.

The Patent Dictionary.

[Judge:] Affinity—The woman you should have married, but didn't.

Pessimist—A fellow who Fletcherizes his bitter pills.

Common Sense—About the most uncommon thing we meet with in this world.

Remorse—What we feel when we fail in doing what we shouldn't have done.

Memory—A faculty that is most kind to those who have learned to forget.

Experience—The doctor that cures us of our follies.

Marriage—A lottery in which it has become fashionable to take more than one chance.

Jollier—A fellow who advises us to look on the bright side when there isn't any.

Hard-luck Story—The one that never gets published.

Elastic Phrase—Five minutes' walk from the station.

Love—One of the diseases that we soon outgrow.

Ambition—A greased pole we pick out to climb.

The Peace Palace at The Hague is to be dedicated this year, having been in course of erection since 1907. Will anyone claim that the prospects for international peace are any further advanced now than then?

Pen Points: By the Staff

Proverbs are made—not lived.

Being alive involves some shocking chances.

Every little problem has a meaning all its own.

The lightness of some men reminds us of a sick elephant.

The other fellow's business is certainly a fascinating study.

Has Vice-President Marshall taken a bath and subsided for the summer?

Judging from the uprising there must be a branch society of the I.W.W. in the Philippines.

Home is a place we desire to leave but are mighty glad to return to at the end of a vacation.

The enormity of the other fellow's faults never dawns on us until we have done the same thing ourselves.

In the sun-baked East it does not matter a bit to turn the face of the thermometer to the wall.

It is now claimed that Armageddon is a perfectly good summer resort, but nobody seems to care to go there.

The District of Columbia wants a substitute for hanging. Too many folks there already know the ropes, we suppose.

There are some folks who are late to church, but are perfectly able to tell you when the moving-picture houses open.

President Wilson has invested in an expensive pair of eyeglasses, but with them he cannot see the Huerta government.

In life as in baseball, it always pays to run 'em out. The high-priced fellow who does the unexpected muff act. You can't always tell.

The advice to eat, drink and be merry never was meant for a nation suffering from the high cost of a Democratic administration.

The report that the local lardeum is about to boost the price of hair cuts has an appreciable effect on the football madness of the population.

And the funny part about it is that the women of Illinois won their fight for suffrage while the celebrated Jane Addams was traipsing around in Europe.

Dr. Vilhjalmar Stefansson would have no sort of trouble securing volunteers for a trip into the Arctic regions just now. He should take a hike through the East.

Some men are so vain that they will love to be pointed out as being among those to pay taxes on a $4000 income. It takes all kinds of people to make a world.

The Democrats can be depended on to finance any movement intended to hurt the Republican harmony proposition. If the wings will flap together in time.

The King of Spain leaped from a moving train to save an injured girl. When the King job plays out in Madrid Alfonso ought to be able to get a job as a press agent.

There is one thing, among others, that we do not understand about John D. Rockefeller—he spends his summer in Ohio. Perhaps he hasn't the price to come to Los Angeles.

Gladness is so much a part of [illegible] living we wonder that there are so many for teaching it. "Beauty ashes, the oil of joy for mourning and the garment of praise for the spirit of heaviness."

Believe in love and gladness for your own. Do not imagine that they belong only to the people in story books or to princes and beautiful ladies. Reach out your arms to life and they will be filled.

Thomas Riley Marshall rises to remark: "I believe I have a good head." That's what the Indiana man really needs—a case-hardened and asbestos-lined one with a double-action liver working on each side.

A man who has received numerous foreign decorations has been arrested on a little with evidence enough against him to send him to the penitentiary. Had he been far distant when the State became an editor the same as a lawyer or doctor, he would have been given twenty decorations about the size of a dinner plate and would have probably been hanged long before.

Secretary Bryan says, "I fear the autocracy of wealth." This does not include the Secretary, of course, who owns a home and a fat bank account, a fine home and [illegible] Nebraska, a farm in Texas, and [illegible] Washington and is building another on Beach. Of course not; perish the thought.

TELL SOMEBODY.

Let me tell you something, sonny,
That I've learned along the way,
If the blessings that life brings us
With each swiftly passing day
Seem as hardly worth the counting
Since so small are they—so few!
You can double them by sharing
With the comrade next to you.

Have you heard a kind word spoken
To another in his need?
Tell your neighbor all about it
And the little, simple deed
Will make warm your heart in passing
And the hearts of those who hear
Will be gladdened by the knowledge
And their lives will share its cheer.

Oh, the little wayside blessings
That we squander every day
If we shared them with each other
They would glorify the way.
They would grow, as 'neath the sunshine
Flowers in summer days would grow
Till each one of them had blossomed
Into blessings manifold.

LETTERS TO "THE TIMES."

[The Times invites strong, clean, letters of opinion on current subjects, pertinent and popular. Brevity should be kept in sight. Essays eschewed. Name and personal centricity will be added to such letters as a testing of the writer's true name and will be either published or withheld at the owner's request. All letters for publication should be in [illegible] language, and are subject to [illegible] supervision.]

The Arroyo Seco Parkway.

LOS ANGELES, July 21.—[To the Editor of The Times:] Since the City Council has decided to ignore the wishes of a large majority of property owners residing in the Arroyo Seco district, it may be well that the people begin to take notice of this vicious law that makes it possible for a few scheming individuals to work a great hardship on any particular part of the city, as their fancy may suggest, and place heavy burdens to be placed not only on one district, but on as many as they wish, irrespective of any necessity therefor; there being nothing in the law to prevent the Council or Park Commission having the lines so drawn that their own property may not be included in any district. It is easy to see that there is great danger in store for those who do not "stand in" and see that their property is not included in said districts.

Now, in this case of the Arroyo Seco parkway, we have a few persons seeking to unload their property in the Arroyo, and a few real estate dealers along the parkway who hope to make some easy money out of those who will be compelled to sell their property on account of this and other heavy assessments, backed by the Civic Club of the city, nine-tenth of whose members do not reside in the district, and pay none of this heavy burden.

Such are the people who are backing this iniquitous move to saddle this burden on a people who are already overburdened with special assessments. Some parts of the district being lately annexed in as many as three or four different districts, with a probability of two or three more within a short time without this one as contemplated. Now, my object to this district plan, as opponents tell us we are only a few in a lot, and that we do not know what is good for us, so they see to it that we are properly cared for by having the Council place on this district, involving less than one-eighth of the whole city, a burden greater than the value of a good and sufficient City Hall, the bonds for which have been defeated and voted down on account of the financial condition of the city.

But when we say we can get along without this heavy burden being placed on this district, the Council by their actions tell us we don't know what we do want, and proceed to run things over us; one of them going so far as to go square back on his word and refuse to accept our supplementary protests after having encouraged us to continue their circulation, and after openly stating in a previous meeting of the Council that we, for himself and the rest of the people were there to do what the people in the district wanted.

Instead of them treating us as they had a right to expect, they proceed to cinch us to the tune of millions of dollars and virtually say what they are going to do about it?

Well, I will tell you, with the help of thousands of voters in the southwest who have already been stung with the help of those in the west whom the Council and Park Commission contemplates stinging, we will be able to get even by seeing to it that there are no more bonds voted for anything the city may need for years to come. Will we do it? We surely will, and with this weapon we will be able to bring to their senses those who are responsible for this vicious law against us, and for the wholesale plunder of certain parts of the city for the so-called parks and driveways and other things whole city should pay for if at all.

Not only will this district be compelled to pay this unjust assessment, but the whole city of Los Angeles, but the two Pasadena towns as well. It must be generally known, but the fact that these two towns front on the proposed parkway almost one-half of its whole length, and yet not one of them pay a dollar of the cost of this district, yet it is to be seen that they will benefit the park and the boulevards built therein vastly more than the district paying for them. Now, is that right?

Will this district be compelled to pay the millions of dollars for the land and buildings thereon, and then be forced to pay its share of the millions it will cost to build these two hundred-foot boulevards for the benefit of the two Pasadena towns?

S. FOSTER.
334 Newland Street.

HONEST NEWS.

Secretary Daniels Pays High Tribute to Newspaper Men at Press Club Banquet.

The closing plea for the publishing of honest news was made by Secretary of the Navy Daniels last night at the Alexandria Hotel, where he was the guest of the Press Club of Los Angeles. He paid a high tribute to the newspaper profession and said the day was far distant when the State would become an editor the same as a lawyer or doctor. [illegible] hundred newspaper men and their cousins attended the banquet, which was a most happy occasion. It was filled with snarkling surprises and [illegible] happenings. The banquet hall looked like a big [illegible] surrounding the Secretary and [illegible] resulted a big canvas ocean; [illegible] nothing but deep blue sky, a thousand twinkling stars, bulrushes, lariats, hawsers and capstans [illegible] to make up the truly nautical [illegible] for novelty it eclipsed "any [illegible] function ever held in Los Angeles.

Secretary Daniels's address was listened to with rapt attention by the [illegible] and his telling points were received with loud applause. He was given a rousing reception when he [illegible]

Lee McGroarty was toastmaster and made a neat speech in introducing the secretary. Mayor Rose responded to the toast, "The Press and the Mayor." The Mayor was received with applause. What the Press Club of Southern California" was responded to by Thomas W. Prior of [illegible]

Van Ettisch, president of the Press Club, presented Secretary Daniels with a gold card of honorary membership into the club. Many [illegible] were distinct surprises were [illegible] in the way of entertainment. [illegible] waiters were garbed in sailor [illegible]

Many Cheap Houses
[illegible] in desirable residence districts are daily advertised in the "For Sale, Houses" columns of The Times "Liner"

LETTERS TO "THE TIMES."

...strong, clean, brief... on current subjects... and popular. Brevity... strict. Always endorsed... personal controversies are... to such letters by... writer's true name... either published or with... request. All letters... should be in pen... and are subject to...

...Arroyo Seco Parkway.

...ANGELES, July 21.—[To the... Times:] Since the City... decided to ignore the... large majority of property... in the Arroyo Seco... may be well that the peo... to take notice of this vicious... makes it possible for a few... individuals to work a great... to any particular part of the... their fancy may suggest, and... tardiness to be placed not... district, but on as many... irrespective of any neces... there being nothing in... prevent the Council or Park... having the lines so drawn... own property may not be... in any district. It is easy... there is great danger in... those who do not "stand in"... their property is not in... districts.

...this case of the Arroyo... we have a few persons... valued their property in... and a few real estate deal... the parkway who hope to... easy money out of those... be compelled to sell their... on account of this and other... improvements, backed by the... of the city, nine-tenth of... members do not reside in the... and pay none of this heavy...

...the people who are back... insidious move to saddle this... on a people who are already... with special assessments... of the district being lately... as many as three or four... districts, with a probability... three more within a short... this one as contemplated... object to this district plan,... tell us we are only a... and that we do not know... good for us, so they see to it... properly cared for by hav... Council place on this district,... less than one-eighth of the... a burden greater than the... is good and sufficient City... funds for which have been... town on account of the... condition of the city.

...we say we can get along... the heavy burden being... this district, the Council by... tell us we don't know... to vent, and proceed to run... them go... as if to square back on his... refuse to accept our sup... protests after having on... to continue their circula... openly stating in a pre... of the Council that we... himself and the rest of the... there to do what the... district wanted.

...them treating us as... right to expect, they pro... us to the tune of mil... and virtually say what... to do about it?

...tell you, with the help... voters in the south... have already been stung... those in the west whom... Council and Park Commis... stinging, we will be... even by seeing to it that... bonds voted for any... may need for years to... do it? We surely will... weapon we will be able... those who are... law against us, and... plunder of certain... for the so-called... and other things... should pay for it.

...this district be com... this unjust assessment... city of Los Angeles, but... Pasadena towns as well... generally known, but... that these two towns front... parkway almost one... whole length, and yet... pay a dollar of the... district, yet it is... that they will bene... and the boulevards... vastly more than... for them. Now,... district be compelled to... dollars for the land... thereon, and then be... its share of the mil... cost to build these... boulevards for the... Pasadena towns?

R. FOSTER.

...Rowland Street.

STREET NEWS.

Riley Marshall rises to re...

"I have a good heart."

...Indiana man really needs a... and asbestos-lined... double-action liver working on...

...Pays High Tribute to Newspaper Men at Press Club

...the publishing of... was made by Secretary... Daniels last night at the... Hotel, where he was the... the Press Club of Los An... paid a high tribute to the... men and said the day... when the State... an editor the same as a...

...newspaper men and... attended the banquet,... most happy occasion. It... with scorching surprises... remarks.

...tail looked like a big... the Secretary and... a big canvas ocean;... but deep blue sky,... twinkling stars, bul... hawsers and capstans... up the truly nautical... it eclipsed any... ever held in Los An...

...address was list... attention by the... points were re... causes. He was... reception when he...

...was toastmaster... speech in introduc... Mayor Rose re... "The Press and... Mayor was received... "What the Press Club... California" was re... Thomas W. Prior of...

...President of the... Secretary Dan... head of honorary... club. Many... surprises were... entertainment.... marked in sailor...

Chino Houses

...desirable residence... being advertised in... Houses" col... Times "Liner"

Harris & Frank
MEN'S CLOTHIERS
437-441 SOUTH SPRING ST.

Semi-Annual Shirt Sale

Manhattans Not Included

$1.00 Shirts at $ .85
$1.50 Shirts at $1.15
$2.00 Shirts at $1.45
$2.50 Shirts at $1.85
$3.50 Shirts at $2.65
$5.00 Shirts at $3.55

These Shirts Are:
Pleated or plain fronts. Silk-and-linen mixtures or Pure Silk. Some have collars to match.
Sale Begins Wednesday

Harris & Frank
MEN'S CLOTHIERS
437-441 SOUTH SPRING ST.

Secretary's Address.

(Continued from Third Page.)

of the navy for no ship to pass a vessel that is flying the personal flag of the Secretary of the Navy without obtaining his permission. The flag of the Secretary which is displayed on any craft, small or large, in which he rides, is blue with stars around a white anchor.

When the yacht reached the entrance to the Los Angeles harbor the Secretary went on board the South Dakota, where he was received by the officers and men in full-dress uniform. The Secretary made a formal inspection of the ship, and then he and Mrs. Daniels were landed in a tug, accompanied by an escort.

The Secretary and Mrs. Daniels were welcomed at the landing by a committee composed of Mayor Rose, President Kinney, Secretary Wiggins and twenty-five other members of the Chamber of Commerce, and escorted to the Alexandria Hotel.

Mrs. Daniels was welcomed in the lobby of the hotel by a delegation of women from the Los Angeles Women's Democratic League and presented with a handsome bouquet of roses. The delegation was composed of Mrs. W. C. Tyler, president of the league; Mrs. James Westphalin, second vice-president, and Miss Musa Rawlings, and Mrs. Imogene Huey, secretary of the California Women's Democratic League.

TODAY'S TRIP.

Secretary Daniels, accompanied by the members of the Harbor Commission and a delegation from the chamber, will leave the city at 9 o'clock this morning in a special car over the Pacific Electric for an inspection of the harbor. The party will take luncheon at the Virginia Hotel, Long Beach, returning to the city in time for a short sight-seeing trip in a motor car.

The Chamber of Commerce of Torrance has invited the Secretary to see that new city while en route to the harbor today. It is planned to have the thousand or more employees of the big industrial plants there line up along the Pacific Electric tracks, and give the Secretary a rousing California welcome as his train passes through the city.

DISCIPLINING A SON.

A Father Who Understood Methods that Make for Permanence in Character Building.

[Detroit Free Press:] Recently Vincent Astor, the richest young man in the United States, spent the greater part of an afternoon in visiting the public schools on the lower East Side in New York. Before the visit ended it became evident that the young man, supposed to have been reared in a manner that would not bear down too onerously upon him, had had a pretty stiff curriculum to follow in his educational programme. He watched boys during a play interval at basket ball, baseball and putting the shot, and saw they enjoyed it.

"They made me do many things not near so pleasant for exercise," said Mr. Astor. "At school I had to drill with a wand from 12 until 12:30 every day, and I didn't like it a bit. These boys get exercise and the kind of exercise they like. They wouldn't let me have any choice or I would have been at something just like this."

Mr. Astor is not the only son of very wealthy parents who had to "toe the mark," so far as conformity to a set scholastic system was concerned. Among the more prominently known American families the private tutor and the "velvet" system have been the exception in the training of both boys and girls. The better known preparatory schools long ago made it a rule that under no circumstances would the wealth or station of those attending exempt them from every detail of the regular routine. In many cases—as is natural—pleas have been sent home to have things made easier, but as a rule the parents of the elder generation made up their minds to have their children bow to proper discipline in the same manner and degree as their school associates.

At a very popular Boston preparatory school, however, not long ago a boy of 15 refused absolutely to join in a surveying trip that had been made part of the curriculum for those who were entered to take a course in civil engineering at the university. The school officials communicated with the refractory boy's father. Over the long-distance phone the boy declared he could never agree to tramp uphill and downdale measuring things and carrying rods and poles. Even the thought of it made him disgusted.

The boy seemed to have won the battle, for, after the telephone talk was over, he grinned at his preceptors and made no preparation to join the surveying party in their trip. He explained to his chums that he was going to leave school, as his father had phoned him he was coming on to take him on a little jaunt. The school officials left him severely alone, and this the boys could not exactly understand.

Next morning just before the young surveyors started out, the refractory son was surprised to see his father step from an automobile that had met the early train. He wore a khaki suit and looked altogether like a man ready to rough it.

"Hello, son," he said to the wondering boy. "Run into the school and get on your rough-work togs. We'll need them for the next week.

"We're going on a week's jaunt with this surveying outfit. I went on the same jaunt from this very school just twenty-one years before you were born. Folks used to say I was a first-class surveyor and civil engineer. I lay all I know to the start I got here. Come along, son. You'll carry the pole for me."

***Machinery of Enormous Size**
or of the smallest dimensions can be purchased at very reasonable prices from the many companies who are represented in the "Machinery and Mechanical Arts" column of The Times "Liner" section.

Order by mail frequently
We can serve you well and at no additional cost.

JEVNE'S

Going Away for the Summer?
---buy your Groceries at Jevne's
---we pay the delivery charges.

If you are going away for a vacation or outing—picnic or camping trip, it is very important that you procure the best and most nutritious foods—the greatest good of exercise and fresh air will be lost without proper nourishment.

FREIGHT charges are prepaid to all points within a radius of 100 miles on orders for assorted goods amounting to $5.00 or more.

EXPRESS charges are prepaid to all points within a 25-mile radius on orders for assorted goods amounting to $10.00 or more.

For every vacation need "you're safe at Jevne's." Groceries—Table Delicacies—Bake Stuff—Candies—Toilet Goods—Household Supplies—Summer Beverages and Cigars.

HOME 10651 TWO STORES
H. JEVNE CO.
COR. SIXTH & BROADWAY
208-10 SO. SPRING STREET
BROADWAY 4900

A. E. Morro
Leading Jeweler for Over 20 Years
QUITS!
Entire Stock Now Selling at Cost
Lease Expires
Must Vacate
Reductions Range Up to 50%
On Diamonds, Watches, Jewelry, Cut Glass, Silverware etc. Come Today
A·E·MORRO
JEWELER SILVERSMITH
400 BROADWAY
CORNER FOURTH

Shoe Sale
Clearance Sale of Broken Lines of Women's Shoes. Cleverly styled shoes in all leathers are offered you at substantial reductions.
Choice of many Summer models at
20% Off
Splendid selections in Women's Tan and White Pumps, High and Low Cuts. See our interesting Window Display of these specially priced Shoes. Get fitted to a pair today.
Staub's
336 So. BROADWAY

WALK-OVER
THE SHOES FOR YOU
The "Hiway" model. Every line is correct. Shown in all leathers; also in lace $5.00
WOMEN PREFER WALK-OVERS
TWO WALK-OVER STORES
622 S. Broadway, and Spring at Fourth.
P. A. Zeberg, Manager.

At the Poultrymen's Store
Fresh Laid Eggs.
Local poultry dressed to order. Direct to the consumer and guaranteed. 6,200 local poultrymen supply us. Everything in poultry.
Poultrymen's Co-Operative Association
640 S. Main St.

—Home of Ostermoor Mattresses— —McCall Patterns—
Coulter Dry Goods Co
FOUNDED in 1878
U. S. Postoffice Sub-Station W. U. Telegraph Branch. American Express Branch

Pretty Garments for Little Folks, for Less

A splendid opportunity for purchasing needed garments for your little folks, at less than you're ordinarily asked to pay:

Girls' Coats
—in light weight novelty cloth, black and white check, red, blue and gray serge, sizes 2 to 14; a number of cream serges, with fancy collars and cuffs, are included; their regular prices range from $2.50 to $14, now $1.90 to $10.50.

Lingerie White Dresses
—Sizes 2 to 14, reduced as follows.
$2.50 dresses $1.85
and values all the way up to $12, for $9.00

Paul Jones Middy Blouses
—long sleeved models, which many girls prefer; regularly $1.50, $1.35.
—Misses' Wear; Second Floor—

Switches, Special $3.85

Handsome real hair switches—one of our illustrative values, which are bringing scores of customers to Coulter's for their hair goods. All shades here, except gray, and values up to $9.50 at $3.85
Hair Goods; South Aisle

Hair Goods Accessories Repriced

Barrettes, back combs, side combs, etc., reduced ..... ONE-THIRD
15c bar pins, warranted not to break; three for twenty-five cents, each 10c
All 10c to 25c hat pins, at ..... HALF
25c cashmere hairpins, 10c, 3 for 25c
(Six on a card)
10c card beauty pins 5c
—Notions; South Aisle—

Final Blanket and Bedding Clearance

As the July Sale nears its last big, busy, successful week, we are making preparations to discard all soiled, odd or broken lines at 25% to 33 1-3% discount, even from the prices which prevailed.

You'll find here blankets, comforts, pillows, steamer rugs, auto robes, several brass and white enamel beds, odd springs and mattresses, etc., every article where lines are at all broken is to go at a price which will quickly find new owners. There are so many different things, at so many different prices, that details are impossible here.
—Bedding; Rear South Aisles—

Wool Serges Worth to $2.00 at $1.10 Yard

Handsome, brand-new, staple serges, suitable for making up into dresses, suits, children's garments and like purposes.

Note the Shades
—navy, blue, black, brown, garnet, tan, gray, Copenhagen and mulberry.
—Widths 54 to 58 inches, values to $2, special, $1.10
—Wool Goods; Broadway Annex—

Embroideries Cut 1/3

Very sheer and dainty embroideries, 27 inches wide, of the character used in babies' garments and lingerie or light frocks for summer; Irish and Armenian combined; all reduced ONE-THIRD
—Embroideries and Laces; Main Floor—

Bargains In Women's Summer Underwear

For today and Friday—women may secure much-needed summer undergarments of the most suitable sorts, at sharp reductions:

COTTON VESTS—low neck, sleeveless, fancy top; the 35c quality 25c

UNION SUITS—tight knee style; nearly all sizes; regularly $1.25, at $1
—Knitwear Section; South Aisle—

Wash Materials of the Best Sorts, Reduced

Don't look any further than Coulter's for the best prices on the best-liked wash goods for making up into summer gowns:

Scotch Ginghams
—32 inches wide; in plaids only, of all shades; regularly 25c, 12½c.

Figured Madras
—all white; for waists, shirts, gowns, etc.; regularly 35c 17½c

Colored Pique
—32 inches wide, with mercerized fancy stripe, in pink, light blue, cadet blue, pongee and black; 75c quality 50c

Striped Ratine
—tan, sand, light blue, white, pink, cream, with contrasting stripes; 75c quality at 50c

Silk Mixed Ratines
—in brocaded effect; tan, brown, light blue, mustard, pink, etc.; $1.50 grade 75c

Hand-Embroidered Waist Patterns
—done on fine French batiste; several patterns; regularly $7.50, special $3.75

Odd Ribbons 15c Yd.

Broken lines of colors and patterns; 1¼ to 8½ inches wide; values 20c to 40c a yard; we shall close out at 15c
—Ribbons, Main Floor—

Handkerchiefs 10c; 6 for 50c

Shamrock linen of extra fine quality; taped borders, fancy initial and the new narrow block initials; you'll be glad to buy these at ten cents apiece, or, by the half dozen 50c
—Handkerchiefs, Main Floor—

Note These Very Special Prices on Rugs

No matter whether you wish to expend a small amount or a large amount upon your floor coverings, you'll do well at least to get our figures before finally deciding. The matter of rugs is too important a one to be hurriedly decided.

Scotch Afton Rugs
—heavy wool, in two-tone effects—blues, browns and greens, perfectly reversible; fine for bedrooms, because they are durable and effective in design; these prices are for this week—
9x12, reg. $19 ..... $15.85
8.3x10.6, reg. $16.50 ..... $13.85
6x7, reg. $10 ..... $8.35

Magic Vacuum Cleaner
—the Magic is reliable; it has borne every test successfully—it does the work of larger and more expensive machines; is simple and easy to operate, for a child can run it as easily as an adult. $20.00
Complete, with all attachments, at $15.00

Seamless Brussels Rugs
—both nine and ten wire—8.3x10.6, in Oriental patterns and colors, also bedroom effects; a good assortment to choose from; values to $14, this week $10.85

White China Matting
—one yard wide; very heavy grade; regular 35c and 40c special at 29½c

Waldo Webb Porch Shades
—are imported from Germany, and are considered the best on the market, yet they cost no more than domestic—
4x6 ..... $2.00 6x8 ..... $3.50
8x8 ..... $3.65 10x8 ..... $4.50

Enjoy Your Piazza With a Climax Hammock

Or put this splendid hammock in your sleeping porch—it makes an ideal bed:

Climax Hammock
—2.6x6 ft.; made in khaki or green denim; woven wire spring and heavy felt mattress; front wind shield; pockets for papers and magazines; if you want a hammock for true comfort, this is the one to buy; hammock alone, $10. Complete with wood standard $15

224-228 South Hill Street 215-229 South Broadway

LOGAN & BRYAN
BROKERS.
STOCKS, BONDS, GRAIN, PROVISIONS, COTTON and COFFEE.
Members all Leading Exchanges.
LOS ANGELES OFFICE, BRADBURY BLDG.
L. N. STOTT, Manager.
Sunset Main 8416. Home 10331.

A. M. CLIFFORD & CO. HIGH GRADE BONDS 5% to 6%
SUITABLE FOR SAVINGS BANKS, TRUSTEES AND CONSERVATIVE INVESTORS
HIBERNIAN BUILDING SPRING AT FOURTH

Wm. R. Staats Co. Dealers in Municipal & Corporation Bonds
Also Execute Commission Orders in Listed Securities
LOS ANGELES, 453 S. Spring St. SAN FRANCISCO, 465 Montgomery St. PASADENA, 45 E. Raymond Ave.

MORTGAGE GUARANTEE CO.
Guaranteed First Mortgages. Los Angeles Title & Trust Co. 624-6-8 So. Spring St. Guaranteed First Mortgage Certificates.

JNO. O. KNIGHT & CO.
All Local Investment Securities
Members Los Angeles Stock Exchange
433 H. W. Hellman Bldg. Bdwy. 1597
A1431

Corporations Organized, Reorganized and Financed. Correspondence Solicited. Phone A1133.
WILLARD E. WINNER
806 Story Bldg., Los Angeles.

SAVINGS BANKS.

SECURITY TRUST & SAVINGS BANK
SAVINGS—COMMERCIAL—TRUST.
OLDEST AND LARGEST IN THE SOUTHWEST
CAPITAL AND RESERVE, $3,400,000.00
Security Bldg., Spring at Fifth. Equitable Branch, Spring at First.

New Location — **LOS ANGELES TRUST AND SAVINGS BANK** — Sixth and Spring

German American TRUST AND SAVINGS Bank
SPRING AND SEVENTH STS.

CLEARING HOUSE BANKS

NAME.	OFFICERS.	
Central National Bank. Cor. Fourth and Broadway	J. F. Sartori, Pres. J. B. Gist, Cashier.	Capital.....$300,000 Surplus and Profits.....$243,000
National Bank of California. N.E. Cor. Fourth and Spring	J. B. Fishburn, Pres. H. S. McKee, Cashier.	Capital.....$500,000 Surplus and Profits.....$308,000
First National Bank. S.W. Cor. Seventh and Spring	J. M. Elliott, Pres. W. S. Hammond, Cashier.	Capital.....$1,500,000 Surplus and Profits.....$2,208,000
Merchants' National Bank. S.E. Cor. Third and Spring	W. H. Holliday, Pres. J. H. Ramboz, Cashier.	Capital.....$200,000 Surplus.....$600,000
Citizens' National Bank. S.W. Cor. Third and Main	A. J. Waters, Pres. E. T. Pettigrew, Cashier.	Capital.....$1,500,000 Surplus and Undivided Profits.....$700,000
Farmers & Merchants' Nat. Bank. Cor. Fourth and Main	I. W. Hellman, Pres. V. H. Rossetti, Cash'r.	Capital.....$1,500,000 Surplus and Profits.....$2,000,000

TRUST COMPANIES.

TITLE INSURANCE AND TRUST COMPANY
N.E. CORNER OF FIFTH AND SPRING STS.
Issues Policies of Title Insurance and Guarantees of Title. Its Assets Exceed the COMBINED ASSETS of all Other Title Companies in Southern California.

THE NIGHT AND DAY BANK WITH A MILLION $ CAPITAL
Big and Strong Night and Day Bank. Open from 8:29 a.m. to 10 p.m. Pays 4 per cent. interest on term deposits. Open your account here.
Home Savings Bank
Second and Spring.
Formerly American Savings Bank.

Call at the office of the LOS ANGELES UNION STOCK YARDS COMPANY, 339 S. Hill St., and take a trip out to see the new yards building. Your opportunity to secure stock at $1.25 or perhaps at any price is limited.

For Solid Gold Crowns and a full set of Guaranteed Teeth **$5**
Painless Extraction Guaranteed
YALE DENTISTS
Open Sundays, 9 to 12. Third Floor, Parmelee-Dohrmann Bldg., 446 S. Broadway.

THE TIMES CIRCULATION FOR JUNE, 1913.

STATE OF CALIFORNIA, COUNTY OF LOS ANGELES, ss.

Harry Chandler, Assistant General Manager of the Los Angeles Times, being duly sworn, declares upon oath that the following is a true and correct statement of the daily circulation of said newspaper for the month of June, 1913.

JUNE, 1913.		Copies.
June 1	(Sunday)	90,130
June 2		58,790
June 3		58,570
June 4		59,990
June 5		58,250
June 6		58,250
June 7	(Sunday)	88,630
June 8		58,210
June 9		58,370
June 10		58,210
June 11		58,210
June 12		58,180
June 13		58,030
June 14		58,090
June 15	(Sunday)	88,080
June 16		58,140
June 17		58,070
June 18		58,250
June 19		58,060
June 20		58,500
June 21		58,350
June 22	(Sunday)	88,000
June 23		58,100
June 24		58,080
June 25		58,014
June 26		58,060
June 27	(Sunday)	88,990
June 28		58,020
June 29		58,270
June 30		58,250
Daily average for every day of June		63,492
Sunday only, average for same		89,554

HARRY CHANDLER,
Assistant General Manager, The Times.

Subscribed and sworn to before me this 30th day of June, 1913.

T. L. CHAPIN,
Notary Public in and for the County of Los Angeles, State of California.

Harry Chandler, being duly sworn, declares that he is and has been for twelve years Superintendent of Circulation of the Los Angeles Times; that the above and foregoing statement of circulation for the month of June, 1913, is correct, and shows the circulation of said Times for each day of the month named.

H. A. G. DENNIS,
Superintendent of Circulation, The Times.

Subscribed and sworn to before me this 30th day of June, 1913.

T. L. CHAPIN,
Notary Public in and for the County of Los Angeles, State of California.

The Times is the only newspaper in Los Angeles that does not make a practice of publishing inflated circulation figures or selling an unsold surplus of its issues. Neither does it rebebate or predate its editions, or indulge its circulation by printing more copies than are actually necessary to supply demand.

The Times' entire circulation is practically paid, and it is more genuine and superior in every respect to that of any other newspaper in Southern California.

Business: Markets, Finance and Trade.

FINANCIAL.

OFFICE OF THE TIMES.
Los Angeles, July 24, 1913.

Bank clearings yesterday were $3,706,107.72, an increase of $1,106,715.82, compared with the corresponding period last year, and an increase of $1,274,892.07, compared with the corresponding day in 1911.

1913	1912	1911
Monday ..$2,043,021.27	$2,279,814.61	$2,801,236.80
Tuesday .. 2,749,914.41	2,277,620.26	3,408,109.79
Wed'y .. 3,706,107.72	2,652,391.90	2,431,206.70

Quotations furnished by the Los Angeles Stock Exchange.

OIL STOCKS.

	Bid.	Asked.
Amalgamated	$ 81.75	$ 82.00
Associated	40.12½	40.75
Bear Creek	.64½	....
Brookshire	....	.05
Cal. Midway	.06	.12
Central	....	.05
Columbia	....	.05
Continental	....	.05
Fullerton	2.00	3.00
Globe	.04	.06
Jade	.04½	.06½
Maricopa Northern	.04½	.04¾
Mascot Oil Co.	....	.25
Maricopa Queen	....	.50
Midway Northern	.22½	.26
National Pacific Oil Co.	.03¾	....
Olinda Land	.20½	.23½
Penn. Midway	.07½	....
Rice Ranch	.85	....
Petrol	....	5.00
Trader's	27.00	30.12½
Union	30.00	....
Union Prov.	74.00	....
United	75.00	82.00
West Coast pfd.	90.00	100.00
Western Union	....	85.00
White Star	.10	....

BANK STOCKS.

	Bid.	Asked.
Cal. Savings Bank	$170.00	....
Citizens' National	242.50	247.50
Commercial National	202.00	....
Farmers' & Mer. Nat'l	292.50	297.50
Federal Bank of L. A.	110.00	....
First National	940.00	....
German-American Savings	242.50	247.50
Home Sav. Bank of L. A.	145.00	....
Merchants' National	300.00	....
National Bank of Cal.	225.00	....
Security Trust & Savings	425.00	432.50
Traders	105.00	....

INDUSTRIAL AND PUBLIC UTILITIES.

	Bid.	Asked.
Cal. Portland Cement Co.	$110.00	....
Cal. Hospital	....	90.00
Consolidated Realty	90.00	105.00
Home Tel. pfd.	32.00	35.00
L. A. Athletic Club	8.00	9.00
L. A. Investment Co.	4.11	....
Pac. Mut. Life Ins. Co.	525.00	....
Prod. Trans.	70.00	74.50
San Diego R. T. & W. Co.	8.00	8.50
San Diego R. T. & T. Co.	16.00	16.50
S. Moulton Hay R. T. pfd.	....	0.00
So. Cal. Edison pfd.	85.00	90.00
So. Cal. Edison com.	....	85.00
Sun Drug	....	1.00
Title Ins. & Tr. pfd.	200.00	....
Title Ins. & Tr. com.	300.00	....
Title Ins. & Tr. Inv. C.	200.00	....
U. S. L. D. A. & T. Co.	11.25	12.50
Union Trust Co.	33.00	35.00

BONDS.
(With Accrued Interest.)

	Bid.	Asked.
American Petroleum Co.	97½	98
Associated Oil	....	97
Corona City Water Co.	99	102
Corona Power & W.	....	100
Edison Elec. 1st Con.	97	100
Home Telephone Co.	79½	81
Los Angeles Ry. 1st Ref.	....	90
L. A. Elec.	100	....
L. A. Pac. 1st Con. Mtg.	....	101½
L. A. Railway Co.	102	104
L. A. Railway Corp.	98	....
Mexican Nat'l Gas	60	....
Mission Trans. & R. Co.	98	100
Pac. L. & P. Co.	97	....
Pac. L. & P. Co.	99	99
Pac. Tel. Cbld.	....	98
Pasadena Home Tel.	80¾	82½
Prod. Trans.	96	97
S. Moulton H. L. & P.	....	92
S. Moulton H. L. & P.	....	70
S. D. R. T. & T. 1st mtge.	....	....
Traders	99	....
Union Oil Co.	77	79½
Union Trans. Co.	97	97
Whittier H. L. & P.	65	70

MINING STOCKS.

	Bid.	Asked.
Bonnie Clare	....	.02
Coso Mines	.01¾	.02
Desert Mg. & M.	....	.01
Searchlight M. & M.	*1.50	.01½

*—For 1000 shares.

OIL LIST.

SALES—Morning session: 1000 United at 4½; 2000 do. at 4; 2000 do. at 4; 20 Union at 69.87½; 70 do. at 69.90; 150 do. at 69.93; 80 do. at 69.12½; 10 do. at 69.25; 70 do. at 69.00; 5000 Maricopa Northern at 4¾.

Associated Oil Co. at 40.62½.

SALES—Afternoon session: 10 Union at 69.50; 20 at 69.75; 10 do. at 69.75—10 do. at 69.80; 10 do. at 69.25; 10 do. at 69.20; 90 do. at 69.50; 10 do. at 69.00; 20 do. at 68.75; 10 do. at 69.00; 10 9-10 at 68.75; 20 do. at 69.13½; 2000 United at 4; 1000 do. at 3¾.

OFF-BOARD.

SALES REPORTED—Afternoon session: 60 Associated at 40.25.

LOCAL PRODUCE MARKET.

Bananas have strengthened considerably the past few weeks, because there is less competition in the local market. The supply is rather limited, and the demand is good. Although no further advances are expected, the market promises to remain firm. A month or so ago no less than four concerns were shipping in the fruit, but now only one or two of these are active.

Several cars of Wickson, Kelsey and sugar plums were received. The run of peaches was reported in by one firm, and generally receipts of fruit were rather heavy. Peaches were a little easier. The market on plums is more active. The supply of Satsumas is good, but they are not expected to last, as long as usual, owing to a short crop. Prunes are about the best of the run.

Practically the last considerable shipment of Imperial Valley cantaloupes was received yesterday. Two cars of peaches were

...ness: Shipping, Mines, Metals and Stocks.

Shares and Stocks.

STOCK MARKET REACTIONARY.

MORE LOW RECORDS MADE IN GOVERNMENT ISSUES.

Mexican Situation Looms a Little Prominently Than at Any Time in Weeks but Is Less Depressing. Death of Anthony N. Brady Is Felt in Traction Securities.

[BY A. P. NIGHT WIRE TO THE TIMES.]

NEW YORK, July 23.—From its inception of debt of the previous session, today's stock market became reactionary with more low records in government issues until New Haven, which sold ... The movement was comparatively small and while dull is volatile. The Mexican situation looked more prominently than at any time in weeks, but was less depressing. The ... decline in Government 2s, which yielded to ... Another cruel which made for bullish sentiment ... the unexpected demise abroad of Anthony N. Brady ... for many years a leader in the affairs of such corporations ... Brooklyn Rapid Transit, Consolidated Gas, United ... and Amalgamated Copper. Union Pacific, Lehigh Valley ... and Reading were easy for sixty and ninety days. The closing ... was dull and heavy. The total sales ... amounted to ... shares, including 4,100 shares of Panama ... sales ... $1,300,000.

New York Stocks.

[Furnished by Logan & Bryan, Members New York ... Exchange, 115 West Fourth street, Los Angeles.]

NEW YORK, July 23.—[Subscribe to The Times. ... Following are the closing ... prices, bonds and high and low quotations today.]

Stocks—	High.	Low.	Bid.	Asked.
Allouez G. L.			117	119
Allis Chalmers			15	16
Allis Chal. pfd.			69	70
Amalg. Copper			69¾	70
Am. Agr. Chem.			57	58
Am. Agr. Chem. pfd.			110	112
Am. Beet Sugar			30	31
Am. Beet Sugar pfd.			97	98
Am. Can			31	32
Am. Can pfd.			110	112
Am. Car & Fdy.			110	112
Am. Car & Fdy. pfd.			118	120
Am. Cotton Oil			57	58
Am. Cotton Oil pfd.			100	101
Am. Ice Sec.			19	20
Am. Ice Sec. pfd.			80	82
Am. Linseed			19	20
Am. Linseed pfd.			70	72
Am. Locomotive			30	31
Am. Locomotive pfd.			110	112
Am. Smelting			77	78
Am. Smelting pfd.			110	112
Am. Steel Foundries			30	31
Am. Sugar			114	115
Am. Sugar pfd.			114	115
Am. Tel. & Tel.			120	121
Am. Tobacco pfd.			110	112
Am. Woolen			30	31
Anaconda			30	31
Atchison			100	101
Atchison pfd.			100	101
Atlantic Coast Line			120	121
Baltimore & Ohio			100	101
Baltimore & Ohio pfd.			80	82
Bethlehem Steel			30	31
Bethlehem Steel pfd.			100	101
Brooklyn R. T.			70	71
Canadian Pacific			100	101
Central Leather			30	31
Central Leather pfd.			100	101
C. C. C. & St. L.			70	71
C. C. C. & St. L. pfd.			100	101
Colo. Fuel & Iron			30	31
Colo. Southern			30	31
Colo. Southern 1st pfd.			70	71
Colo. Southern 2d pfd.			30	31
Consolidated Gas			130	131
Corn Products			10	11
Corn Products pfd.			80	82
Del. & Hud.			170	171
D. L. & W.			170	171
D. & R. G.			30	31
D. & R. G. pfd.			70	71
Distilling Sec.			15	16
Erie			30	31
Erie 1st pfd.			40	41
Erie 2d pfd.			30	31
Gen. Electric			150	151
Great Nor. pfd.			120	121
Great Nor. Ore			30	31
Gulf States Steel			70	71
Illinois Central			110	111
Inspiration Copper			30	31
Int. Harv. Co.			100	101
Int. Harv. Co. pfd.			110	112
Int. Paper			30	31
Int. Paper pfd.			70	71
Int. Pump			30	31
Int. Pump pfd.			90	92
Kan. City Southern			30	31
Kan. City Southern pfd.			70	71
Lackawanna Steel			70	71
Lehigh Valley			150	151
Louisville & Nash.			140	141
Mackay Co.			70	71
Mackay Co. pfd.			70	71
Manhattan			150	151
Met. Petrol.			30	31
Mex. Central			30	31
Mex. Petrol.			30	31
Minn. & St. L.			30	31
Minn. & St. L. pfd.			70	71
Missouri Pacific			30	31
Missouri Pacific pfd.			70	71
National Lead			30	31
National Lead pfd.			100	101
Nat. Biscuit			110	112
Nat. Biscuit pfd.			120	121
Nat. Enamel			30	31
Nat. Enamel pfd.			70	71
Nevada Con.			15	16
N. Y. Air Brake			30	31
N. Y. Central			100	101
N. Y. C. & H. R.			70	71
N. Y. Ont. & W.			30	31
Norfolk & W.			100	101
Northern Pacific			100	101
Omaha			30	31
Omaha pfd.			70	71
Pacific Mail			19	20
Pac. Tel. & Tel.			30	31
Pac. Tel. & Tel. pfd.			70	71
Penn. R. R. Co.			110	111
People's Gas			110	111
Pittsburg Coal			15	16
Pittsburg Coal pfd.			80	82
Pressed Steel Car			30	31
Pullman			150	151
Ry. Steel Spring			30	31
Ry. Steel Spring pfd.			70	71
Reading			150	151
Republic I. & S.			30	31
Republic I. & S. pfd.			70	71
Rock Island			30	31
Rock Island pfd.			70	71
Sears-Roebuck			30	31
Sloss-Sheffield			30	31
Sloss-Sheffield pfd.			70	71
Southern Pacific			30	31
Southern Railway			30	31
Southern Railway pfd.			70	71
Tenn. Copper			30	31
Texas Oil			30	31
Texas Pacific			30	31
Third Ave. R. R.			30	31
Twin City			30	31
Union Pacific			30	31
Union Pacific pfd.			70	71
U. S. Cast Iron Pipe			30	31
U. S. Cast Iron Pipe pfd.			70	71
U. S. Express			30	31
U. S. Industrial Alcohol			30	31
U. S. Industrial Alcohol pfd.			70	71
U. S. Rubber			30	31
U. S. Rubber 1st pfd.			30	31
U. S. Rubber 2d pfd.			30	31
U. S. Steel			30	31
U. S. Steel pfd.			30	31
Va. Car. Chem.			30	31
Va. Car. Chem. pfd.			30	31
Va. Coal & Coke			30	31
Wabash			30	31
Wabash pfd.			30	31
Wells-Fargo Ex.			30	31
Western Union			30	31
Westinghouse			30	31
Westinghouse 1st pfd.			30	31
Western Md.			30	31
W. & L. E.			30	31
W. & L. E. 1st pfd.			30	31
Wisconsin Central			30	31
Woolworth			30	31

METAL MARKETS

COPPER.

NEW YORK, July 23.—[By A. P. Night Wire.] Standard Copper, irregular. Spot, 13.75@14.25; electrolytic, 14.50; Lake, 14.50@14.75; casting, 14.25@14.50.

LEAD.

NEW YORK, July 23.—[By A. P. Night Wire.] Lead steady. New York, 4.30.

SILVER.

NEW YORK, July 23.—[By A. P. Night Wire.] Bar silver, 58⅝.

...

Money opened at 2½ per cent; highest, 2½ per cent; lowest, 2 per cent; last loan, 2 per cent; closed, 2@2½ per cent; ruling rate, 2½ per cent.

New York Money Market.

NEW YORK, July 23.—[By A. P. Night Wire.] Prime mercantile paper, 3 per cent. Sterling exchange steady with actual business in bankers' bills 4.85.70 for 60 day bills and at 4.8600 for demand. Commercial bills 4.83¾. Bar silver, 58¾. Mexican dollars, 42. Government bonds, weak; railroad bonds irregular. Money on call easy, 2@2½ per cent.; ruling rate, 2½; closing bid, 2; offered at 2½. Time loans easier; 60 days, 3@3½; 90 days, 3@3½; six months, 3½@4 per cent.

Treasury Statement.

WASHINGTON, July 23.—[By A. P. Night Wire.] The condition of the United States Treasury at the beginning of business today was as follows: Available cash balance, $157,237,756. Total receipts yesterday, $2,603,301. Total payments yesterday, $1,407,170. Net gold coin and bullion in the redemption fund, $10,772,... subject to draft, $150,465,756. Total receipts from January 1, fiscal year, $... Total expenditures, $... Balance, deficit, $... Receipts from sales of Panama Canal and public land ... actions.

Salt Lake Stock Exchange.

[Furnished by E. F. Hutton & Co. Members New York Stock Exchange, 115 West Fourth street, Los Angeles.]

SALT LAKE, July 23.—Following were the closing bid and asked quotations:

	Close	
	Bid.	Ask.
Bank S. ...	5	
Bin. Fu. ...	5	6
Colo. ...	2	3
Daly ...	115	
Daly-Judge		
Gn. Chem. ...	90	
Ind. ...	125	
Iron Blk. ...		
Lew. Bl. ...	15	20
Mex. ...	18	
Nev. Utah ...	10	
Ohio Cop. ...	60	65
Utah ...	90	95

	Close	
	Bid.	Ask.
Fu. Con. ...	60	65
Gold C. ...	10	
Gold Chief ...	5	
Iron Blk. ...		
Mex. Con. ...	5	10
Utah Con. ...	5	10
Utah Cons. ...	5	10
Utah Con. ...	35	40
Utah Metals ...		
Utah Tin ...		
Gold Quarter ...	60	
Bing. Coal ...		
Bing. Con. ...		
Bing. Gem ...		
Bing. Vic. ...		
Bing. Wash. ...		
Bing. Wolv. ...		
Bing. Yan. ...		
Bing. Yank. ...		
Bing. Yo. ...		
Bing. Yo. ...		
Bing. Yo

Public Service: City Hall, Courts.

SUMMARY OF THE DAY.

The Public Utility Commission yesterday adopted the Mohler plans for rerouting the Boyle Heights and West Seventh-street car line and will instruct the Los Angeles Railway Corporation to adopt the new schedules at the earliest possible date.

Residents and property owners of Hermosa Beach, Manhattan Beach and El Segundo filed with the City Council yesterday a strong protest against the continuance of the nuisance created at the beach by the discharge of the city's outfall sewer at Hyperion.

The Harbor Commission yesterday awarded the San Pedro Transportation Company a franchise for a ferry route from Canal street, Wilmington, to Fourth street, Terminal Island.

W. H. Hendricks informed the Public Works Board yesterday that he cannot get the money to carry through the construction of the Ninth-street sewer, from Wilton place to Western avenue, but the board refused to release him from his obligation. Hendricks will lose many thousands of dollars lowered his bid thanhis nearest competitor.

The referendum petitions on the vehicle tax ordinance were filed with the City Clerk yesterday. They contain 14,257 names.

In a decision handed down yesterday, the contractor who was sued by the Board of Supervisors in connection with the construction of the Hall of Records was vindicated of charges against him and awarded $80,000.

A septuagenarian and his wife appeared in the divorce court yesterday after twenty-seven years of married life. The husband wants separation, charging that his wife continually nags him.

At the City Hall.

FINAL ACTION ON REROUTING.

PUBLIC UTILITY BOARD ADOPTS MOHLER'S PLANS.

These Provide Several Changes from Schedule Submitted by Superintendent and Los Angeles Railway Corporation Will Be Instructed to Put Them Into Effect at Once.

The Public Utilities Commission yesterday came to a final decision as to the rerouting of cars on the Boyle Heights and West Seventh-street line of the Los Angeles Railway Corporation, by adopting the plans presented by Engineer Mohler of the Public Utilities department. These include various changes from the schedule submitted recently by Superintendent Lewis of the railway corporation, that are deemed of special advantage by the commission, and the railway officials will be instructed to put the new schedules into effect at the earliest possible date.

The plans adopted are as follows:

(1.) Boyle Heights and West Seventh-street line:

Establish the two-minute service as recently proposed by the Los Angeles Railway to Seventh and Alvarado. At this point divide the line:

(a.) The Heliotrope branch routing out by way of Alvarado, Sixth, Rampart, Second, private right-of-way, Bimini place, First, etc., to the limits of the present route.

(b.) Western-avenue branch: From Seventh and Alvarado continue west on Seventh to Hoover, Wilshire, Commonwealth, Sixth, Vermont, Third, thence to end of line.

(c.) Arcade and West Sixth-street line:

To be replaced by extension of the Seventh and Stephenson-avenue line as follows:

Route as at present to Seventh and Alvarado, thence on Alvarado to Sixth, west on Sixth to Commonwealth; thence west on Sixth, etc., to end, as at present operated on Arcade and West Sixth-street line.

(2.) West Eighth-street line:

Route as at present to Commonwealth and Sixth, continue north on Commonwealth to First, First to Virgil. This to take the place of that portion of the present Seventh and Stephenson line.

(4.) For additional service between Rampart and Sixth to Bimini:

Route the First and Sixth-street loop line from Alvarado and Sixth, west on Sixth, Rampart, Second, private right-of-way to Bimini, instead of continuing north on Alvarado as at present. The present loop line will be broken at Sixth and Alvarado.

The advantages to be derived by this method of routing will be about as follows:

(1.) Boyle Heights line:

(a.) The Heliotrope branch, from Bimini to the end of the line will be given a four-minute instead of a five-minute maximum service.

(b.) The Western-avenue line will be given the most direct line possible into the city, with a maximum service of four minutes. By a change in route to continue out Seventh to Hoover, Wilshire, Commonwealth, Sixth to Vermont, gives Broadway service to a larger territory than is now reached.

(2.) West Sixth street:

By continuing the Seventh and Stephenson line out by way of Alvarado, Sixth, Commonwealth, and from there to the end of the present Arcade and West Sixth-street line, the five-minute maximum service would be substituted for a six-minute service. A through east and west line would be established in the most direct route possible at the present time, passing from beyond the east city limits through the southern portion of the business district and almost to the west city limits without interruption. This line now, in passing Broadway and Seventh, runs through the most congested portion of the city at the present time. It will give a point of transfer to other lines reaching either Broadway or downtown points from the same general territory at the following points: Sixth and Vermont, Sixth and Commonwealth, Sixth and Rampart, Sixth and Alvarado, Seventh and Alvarado, Seventh and Hill, Seventh and Broadway.

While this line does not carry passengers up and down any of the main north and south business streets, it comes with this great number of transfer points and the fact that the line runs through what will soon be the business center of the city, there should be no valid objections against the service furnished.

(2.) West Eighth-street line:

While this is an unimportant line and renders only a ten-minute service for the greater portion of the day, still the service given on the portion to be served on Commonwealth north of Sixth, in place of the present Stephenson-avenue line should be more satisfactory than that now rendered on account of the change in cars required by the turning back at about Fourth street during the rush hours. As far as the downtown service is concerned, passengers would be brought four blocks farther north than on the present line.

(4.) Added service between Rampart and West Sixth to Bimini by breaking the loop operation of the West First and Sixth-street loop line at Alvarado and Sixth, and continuing out as described to Bimini and Vermont. This territory, the residents of which have fought so strenuously against the rerouting of the Western-avenue branch, would be given a through service to reach the downtown district. The extension of this line out Second to Bimini with the view of reducing grades and building a tunnel on First street will form a logical connection for through east and west routing when this improvement is made. Instead of extending the small electric brake cars out to near the city limits as they would have to be routed according to the last proposal of the railway company, they would only have to make an additional trip outside of their present routing of about one and one-half miles.

First Woman Appointed.

The Mayor will today announce to the City Council his appointment of Miss Gretchen Gallinger as stenographer and assistant secretary to the Mayor. Miss Gallinger, whose address is No. 1029 South Hope street, will have the honor of being the first woman to be appointed to any position under the Rose administration. She was in charge of the woman's section of the Rose campaign and did effective work there. The position in the Mayor's office comes under the civil service requirements and this is an emergency appointment until such time as an examination can be held for candidates for this position.

Hendricks in Trouble.

A short time ago, when bids were opened for the construction of the sewer in Ninth street, between Wilton place and Western avenue, W. N. Hendricks was the lowest bidder. His offer was to do the work for an even $47,000, while the next lowest bidder's figures were $72,000 and another bid $77,000. The difference in the bids was so marked that the attention of Hendricks was called to the situation by the Board of Public Works and he sent word that he was prepared to sign the contract.

Yesterday Hendricks notified the board that he is unable to get money to carry through the contract as those to whom he had applied think his figures were too low. He asked to be relieved from the contract. This the board refused to do and his bond may be forfeited. His case is set for a special hearing this afternoon.

Protest is Denied.

The City Council yesterday voted to deny the protest against the opening of Broadway from Tenth to Pico street, on the grounds that the protest does not represent a majority of the frontage. The street frontage involved is 2979 feet. The frontage necessary for a majority petition is 1490 feet, while that represented on the protest is but 1261.38 feet.

Volunteer Fire Companies.

Fire Chief Eley announced yesterday that within the ensuing two weeks he will install a volunteer fire company in Sierra Park. There will be a roster of fifteen men and the equipment will be a hand-drawn chemical apparatus. A structure 12x12 feet will be erected to house the equipment. This will serve a territory that is three miles from the nearest fire house, that at Griffin avenue and North Broadway.

Chief Eley declared that there is need for the organization of several more volunteer fire companies in the suburban sections, particularly in the northwest and Hollywood districts, and that the crying need now is the installation of more fire hydrants. He estimates that fully 300 more fire hydrants are needed in the territory west of Vermont avenue.

Hold Down Expenditures.

The Park Commission made a request yesterday that the City Council permit it to exceed its expenditure of one-twelfth of its allowance per month. President Whitley, of the Council, declared that the Park Commission is inclined to go beyond its appropriation, thus creating a deficit at the end of the year and he insisted that the commission should designate just what expenditures it desires to make. The subject was referred to the Finance Committee for investigation.

Circus May Use Street.

The Public Safety Committee of the City Council decided yesterday to recommend that the Ringling Brothers' circus be allowed to place a canvas passage-way across Hill street to connect the big tents on either side. This will be maintained only during the performances, during the three days the show will be in the city. At other times the street will be open for traffic.

No Signs Over Sidewalks.

Arguments of electric sign-makers and representatives of the theaters for the privilege of erecting electric signs two-thirds of the distance over the sidewalks and four feet in height were of no avail with the members of the Public Safety Committee of the City Council. It decided yesterday to recommend that the petition be denied.

Would Popularize Bonds.

President Woodman of the Harbor Commission yesterday appointed Commissioners Gordon and Gilmer to present to the publishers of all Los Angeles daily newspapers the subject of supporting the proposed plan of offering for public subscription $500,000 worth of the harbor improvement bonds, which bear 4 1-2 per cent. interest. The commission is desirous of securing money as speedily as possible to carry on the work of constructing the harbor boulevard, razing of Timms Point and reclaiming the city's tract of submerged land adjacent to the Municipal Dock No. 1, and believes that an appeal for subscriptions for these bonds may avoid the necessity of holding up the harbor work until the bond market conditions are materially bettered.

Wants Liquor Permit.

F. M. Dimmick, lessee of the new Clarke Hotel building on Hill street, between Fourth and Fifth, wants a permit to serve liquors with meals at this hotel. He has appealed to the City Council for consideration and the subject has been referred to the Public Safety Committee.

Would Adjust Water Rate.

Secretary C. H. Matson of the Harbor Commission called the attention of that body yesterday to the fact that private wharf companies at San Pedro are continuing to charge former water rates of $1 per first 1000 gallons and 25 cents for each additional 1000 gallons, although the city now controls the water supply at the harbor, and the Harbor Commission in fixing the wharfage charges for the present fiscal year, made a rate of 5 cents per 1000 gallons on water. Attention was also called to the fact that the resale of water at an advance of the municipal rates is prohibited. The Harbor Commission has sent the subject to the City Council for its consideration.

Ferry Franchise Awarded.

The San Pedro Transportation Company was the successful bidder yesterday for the ferry franchise for the route between Canal street, Wilmington, and Fourth street, Terminal Island. It was awarded the franchise by the Harbor Commission. This is a revocable twenty-year franchise, and the holder must pay to the city 2 per cent. of the gross receipts, the minimum payment being $100 per annum.

Don't Like the Smells.

From Hermosa Beach, Manhattan Beach and El Segundo came petitions yesterday to the City Council, making protest against the continuance of the nuisance created on the beaches by the discharge of the city's outfall sewer at Hyperion Beach, and asking for the immediate abatement of it. These protests call attention of the Council to the fact that the situation has been condemned by the State Board of Health.

Referendum Petitions Filed.

John P. Steele, on behalf of the Merchants' Protective League, yesterday filed the referendum petitions on the vehicle tax ordinance. These petitions contain 14,257 names. It is necessary for them to carry 9445 qualified signatures in order to become effective. This is 10 per cent. of the vote cast for Mayor at the last election.

City Hall Brevities.

Patrick Quinn, who gave to the city an option in September, 1911, on land south of Manchester avenue, desired by the city as a part of the prospective route of the municipal railroad, wants to regain possession of this land. He alleges that the only work done by the city thereon was for the purpose of holding the option and that there is no prospect of the municipal railroad being built for some time to come. The City Attorney yesterday asked the City Council for instructions as to whether he should defend the suit for restoration. The subject was referred to the Public Utilities Committee.

By unanimous vote the City Council yesterday confirmed the name of Vincent Morgan as appointee to the Police Commission. Morgan will meet with the Mayor tomorrow forenoon in the postponed session of the commission.

The City Council has referred to the City Attorney the question whether money can be returned to property owners who have made deposits for Hammon Act street improvements that have been held up because of failure to sell the bonds. Several applications for such refunds have been made recently.

The Harbor Committee of the Council yesterday gave its approval to the notices of sale of ferry franchises at the harbor. One of these is for a franchise covering a route from Fifth street, San Pedro, to Canal street, Wilmington, and the other is for a route from Fifth street, San Pedro, to the government breakwater.

At the Courthouse.

LEONARDT IS VINDICATED.

COUNTY'S SUIT AGAINST THE CONTRACTOR COLLAPSES.

Opinion Handed Down Yesterday Gives Defendant Thirty Thousand Dollars and Criticises Witnesses. Contention Unsustained That Inferior Article Was Used.

The charge of the Board of Supervisors that Carl Leonardt, the contractor who constructed the Hall of Records, had flim-flammed the county by substituting baked enamel for copper trim, contrary to the specifications, was knocked higher than a kite in an opinion sent here yesterday by Judge Bledsoe of San Bernardino, who tried Leonardt's suit against the county.

Not only is Leonardt vindicated and given judgment for $30,000, the balance held back by the Supervisors, but the county's chief witness was sharply criticised.

The county now has lost in two suits brought to recover money owing on contracts.

In Leonardt's suit it was charged that he had falsely and fraudulently made a statement to the Board of Supervisors with reference to his estimate for metal trim.

In the suit brought by the California Furniture Company for $83,000, balance on the contract for furnishing the Hall of Records, it was charged that there had been fraud and collusion among the bidders.

As in Leonardt's case, the county's chief witness, to prove fraud and collusion, fell down, and judgment was given for the California Furniture Company.

Besides the District Attorney's office, the Board of Supervisors retained Anderson & Anderson, the personal counsel of H. T. Earl, and Byron C. Haynes, to fight the suits.

Anderson & Anderson had an agreement with the board under which they were to receive a certain per cent. win, lose or draw. In fees alone the county is out many thousands of dollars for the services of hired attorneys.

A FAILURE.

OLD COUPLE SEEKS DIVORCE.

After twenty-seven years of married life, Alfred E. Parshall and his wife, Mary, met as strangers in the divorce court yesterday and told why marriage had proved a failure.

Parshall is 60 years old. He told of being ejected from his own home by an officer sent by his wife, because she said he was intoxicated.

Parshall told of another instance, when his mother was dying. She had made her will, giving him her property. Mrs. Parshall, he said, talked it over from her point of view, and he suggested to his mother that she give the property to her. This was done.

"Mother gave me her diamond ring and told me to keep it in remembrance of her," Parshall testified feelingly. "I had it made into a stud. For a year my wife nagged me until I gave her the stud."

Mrs. Parshall denied the allegations and charged her husband with intoxication. She testified she had married him after an acquaintance of four months. The case will be resumed today.

LARGE CLASS.

WOULD-BE CITIZENS.

The largest class that has ever sought naturalization here appeared before Judge McCormick yesterday morning. The class numbered 128. They represented almost every civilized nation.

Among those to pass with flying honors was R. O. Albany Chancellor, private secretary to C. S. Campbell-Johnson of San Rafael Heights. He is one of the best hockey players on the Pacific Coast and an active member of the Los Angeles Cricket Club.

Chancellor had as his sponsors Miss Mary E. Foy, the California State delegate of the Democratic party, and Mrs. Clara V. Kubel, an active member of the Society for the Prevention of Cruelty to Children.

COURT HOUSE NOTES.

BREVITIES | MISCELLANEOUS.

CHANGES HIS PLEA. George Dudlea changed his plea to guilty and asked for probation in Judge Oster's court yesterday, in a charge involving a 15-year-old girl. He was sentenced to five years at San Quentin. His application for probation will be considered Friday.

WILLED TO WOMAN. When F. W. Patridge, an old sea captain, died in 1911, his nephew, H. P. Connor, of Newark, N. J., was cut off with $10. He came to Los Angeles and discovered that the estate of his uncle, valued at $3500, had been willed to Mary D. Plank. Connor was peeved but did not contest the probate proceedings, believing Mrs. Plank would divide the property with him. Mrs. Plank claims she had made no agreement of division and Connor's suit was tried before Judge Conley yesterday. Connor claimed about $1650 as his share.

ANNULMENT SUIT. Margaret S. Anderson, after a married life of more than two years, filed suit for annulment yesterday, and complains that her husband, Arthur C. Anderson, is a chronic fault-finder, has failed to provide for her, and is cruel. They have one child, Margaret, 2 years old.

MOTOR MANIAC'S TRIAL.

Young Speed Fiend Faces Bench Today to Answer Another Charge of Lawbreaking.

With Paul W. Schenck retained to defend him, Ralph Sterling Ferris, accused of having broken the anti-speed law, will appear in Justice Young's court for trial this morning. Attorney Schenck said last night he was not determined whether to ask for a jury or not. The lawyer succeeded in getting a "hung" jury in the recent manslaughter case.

On his own admissions Ferris was traveling thirty-nine miles an hour along the San Fernando road. He was previously before Justice Young on a similar charge. The court fined him $200 and administered a suspended jail sentence of five days.

Since his last test of the speed of his racer, Ferris has been in the County Jail in default of $500 bond.

IN BANKRUPTCY.

Three voluntary bankruptcy petitions were filed in the United States District Court yesterday. Oscar E. Miller and Adam Allan of Bakersfield, doing business as Miller & Allan, filed schedules showing about $17,000 liabilities and $4500 assets. A. Schwanbeland of Sanger filed a petition showing debts amounting to $3000.

A Cool Store

—A relief to step in off the hot street to a really cool place where the air is changed every thirty minutes. The Great White Store is the coolest store in town.

Hamburger's

BROADWAY, EIGHTH and HILL STREETS.

July Clearance Sale

Drastic Reductions on Rugs

To lower our rug stocks before inventory-taking time we have drastically reduced prices on all the remainders of lines and numbers which we are discontinuing—All the wanted sizes and scores of different patterns and color-combinations ruthlessly grouped into clearance sale lots and marked remarkably underprice, for example—

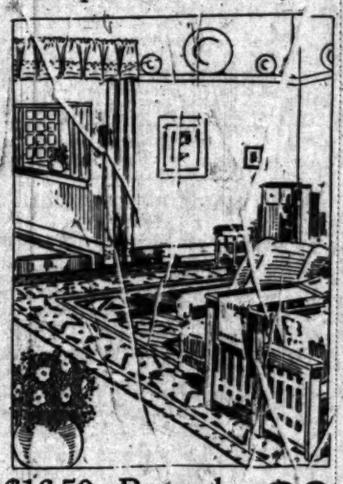

Real Axminster Rugs

$40 to $45 Values at $25

—Beautiful Axminster rugs, in the popular large Bungalow living rooms, or for the more formal homes—10.6x13.6, 11.3x12 and 12x13.6 sizes. —Rugs with a luxurious velvety pile, in rich Oriental designs, and soft rich colorings that harmonize with most any color scheme in the home—wonderful economy in the July Clearance Sale.

Real Axminster Rugs

$22.50 and $25 Values at $15

—A strong feature in this money-saving event is the July Clearance Sale. Handsome Axminsters, 9x12 feet, with a soft velvet pile, so luxurious upon—beautiful Oriental designs, in a wide variety of pleasing colors and color-combinations. Just the saving.

$16.50 Brussels Rugs, 9x12 feet $8.95

Brussels rugs especially durable and wear resisting, in neat Oriental designs and in beautiful rich colorings. Another notable price reduction that many will take advantage of today.

$4.50 Wilton Rugs Size 27x54 Inches $3

—Heavy velvet Wilton rugs that wear like iron—attractive Persian patterns, in color combinations and neat conventional designs, in two-tone browns and greens—a remarkable saving in the July Sale.

Economies in Open-Stock Dinnerware

Discontinued Patterns Underprice for Clearance

—Wonderful economy news from the dinnerware department in the Basement—a sale of two of our popular open-stock patterns—the K. T. K. porcelain in dainty floral and the French Limoge China in beautiful pink and green sprays. Grouped into suitable lots, and drastically underpriced for a rousing, sweeping July Clearance Sale.

K. T. K. Porcelain Dinnerware

$1.20 B. and B. Plates, doz. 60c.
$2.00 Dinner Plates, doz. $1.00.
$1.80 Coupe Soup, a dozen 90c.
$1.20 Fruit Saucers, dozen 60c.
65c Ind. Butters, a dozen 30c.
50c Vegetable Dishes
50c Meat Dishes
$1.50 Cov'd Vegetables
$1.00 Sauce Boats
75c Sugar Bowls

French Limoge China in the Clearance

$6 Tea Cups and Saucers, doz. $3
$3 Breakfast Plates, dozen $1.50
$4 Dinner Plates, a dozen $2.
$1.25 Individual Butters, doz. 60c
$1 Platters, small size, each 50c.
$1.50 Platters, medium size, 75c
$2.50 Platters, large size, $1.25
$1.50 Cov'd. Butter Dishes, 75c
$2 Pie Plates, a dozen $1.
$2.50 Coupe Soup, a dozen $1.25
$2 Fruits, a dozen for $1.
$1.75 Sauce Boats, each at 90c.
35c Pickle Dishes, each at 20c.
75c Sugar Bowls, each at 40c.

(Hamburger's—Basement)

Sacrifice Sale

Income Property Paying Nearly

20%

To close an estate, some of the most lucrative income properties in Los Angeles must be sacrificed. Among these, an apartment house, not new, but a veritable mint, must be sold at once. This is an opportunity for investors that does not come very often. Terms can be arranged.

Come in today.

Automobile at your service.

C. Wesley Roberts Company, Agents
503 Citizens National Bank Bldg.
Third and Main

The Clink of Comfort

in a glass of

Iced Postum

Means more than the passing pleasure of a cool drink on a hot day.

Postum contains *no drugs*, but it does contain vitalizing food elements from wheat that afford lasting refreshment, and sustains the heat-wearied body by furnishing the support Nature *requires*.

Instant Postum dissolves *instantly* in *hot* water. Chilled with ice and flavoured with sugar and lemon, it makes a delicious drink that cools and comforts, and is really a food for Brain and Nerve.

"There's a Reason" for Postum

Broadway 4770 Home A 5020

Occidental Bakery

The Famous Faultless Bread
817 East Ninth St.

S. NORDLINGER & SONS,

DIAMOND MERCHANTS.

631-633 South Broadway.

Agitators.

NION MOBS IN RIOTS.

ur Are Killed in West Virginia.

Workers Open Fire on Guards Near Scene of Senate Inquiry.

igan Troops Rushed to pper Region to Prevent Bloodshed.

nnati Police in Fight to Disperse the Thugs in Garment Strike.

DIRECT WIRE TO THE TIMES.]
ARLESTON (W. Va.) July 24.
—Exclusive Dispatch.] Four
ons were killed today in a short,
attack by union men on the
mps at Wake Forest, near the
of Cabin Creek.

ed dead:
RK GINN, an employee of the
Forest Coal Company.
unidentified men of the at-
g party.
SLATER, an employee of the
company.

the mining town of Ohley,
ia Creek, was attacked and
three weeks ago, it has
custom for the coal opera-
have watchmen scout the hill-
fore the non-union miners are
ed to enter or leave the mines.
men Ginn and Slater were
the usual search today. While
through the heavily wooded
they were suddenly attacked
d of men who opened fire on
Ginn fell fatally wounded and

ntinued on Second Page.)

E WORLD'S NE

PART OF IT IN TOD

SPITOMIZED. CLASSIFIED

Foremost News of Yeste
(2) The Balkan War. (3)
(4) The Tariff Debate.
chetment of Lamar.

INDEX.

TELEGRAPH SHEET.
Turks Asks Aid to Repel Turks.
Roosevelt Says "Reds" Started Riot.
Over 300 Strikers Many Songs.
Divorce Mess Counting Jugs.
Cardinalate in the Vatican.
News in Brief.

EDITORIAL SECTION.
Coast to Be Naval Base.
Work of Christ in Convention.
Over the Southland's Counties.
Along the Pacific Slope.
Page: Fun Points: Verse.
to The Times.
Parade: Financial Summary.
Reports: Water Front News.
Service: City Hall and Courts.

PICTORIAL PART.
Plan at New Routing of Cars.
Activities in Melting Pot.
School of Domestic Science.
Sports: At the Theaters.

IN THE FIELD OF SPORTS.
Am Shut Out by Seals.
Oaks in the Ninth.
Bakers Is a Cave Boxer.
Church Racing Results.

SUMMARY.

Clear. Wind at 5 p.m., northwest, 10 miles. Thermometer, 61 deg. Forecast: Fair, complete weather report, Part II.

Dist. Atty. Fredericks that the salary referendum is dealing with corruption. Asks to let that the proper

Navy Daniels asserted yesterday that oil is to be the great motive power of the fleet, and will soon equal the Atlantic.

West Seventh street and ordered by the Public to have men with has been re- against other plans, disapproval.

Western yesterday pre- of the cruiser South- and that of his men Review Day in that city.

Roosevelt yesterday re- of Governor Hughes's position.

Ferris was neither con- of speeding yesterday by failed to serve, and custody.

Councilman Wheeler's valued at three mil- being placed on the as-

CALIFORNIA. The president of the board in an address favored the policy of economy that to give culture physical train.

Southern California thirteen-year-old two days ago. Fund for the injured two days ago. boy has not been the slightest.

Officer on colliding catapulted through and set right side up which vantage point he to pursue a speeding

over the actions of Senators on the speed meeting demanded

FOREIGN. Greek was refused Mrs. Pedrick Ferris were arrested meeting at Commune.

Private cable reported a battle tween the Chinese rebels.

Deep indignation in Costa Rica the United States terterate over

A large number yesterday left the and sleeping cha